



QUANTCYCLES

FINANCIALS

OPPORTUNITIES & EXTREMES

About This Document

- This document contains two cyclical market patterns based on the QuantCycles Cycle Analysis Software
- **Cycle Continuation Opportunity** – These are defined as a deviation of the forecast direction that extend to the upper or lower extremes. There is a high probability that the market will return to the forecast direction within a projected time frame. A Dual Opportunity has a higher probability of returning to the forecast direction than a Single Opportunity.
 - Always look for market commonality. For example, if you're looking at a DOW30 stock to buy, does the index look positive as well?
 - As the market approaches the cycle forecast turning point, the probability of the market following that direction decays. This is indicated by the "Cycle Percent Complete" note at the top of the chart, as well as predicted duration dates
 - At an Opportunity, a strong market may continue to go against the forecast trend, therefore, we recommend waiting for confirmation of the turning point before acting on it.
 - If the Market has not returned to the direction of the cycle by the minimum expected cycle duration date, consider the cycle incorrect.
- **Cycle Extreme** – These are defined as a deviation of the forecast direction, but with a lessor probability of return to the forecast direction. A Dual Extreme is a stronger Support / Resistance than a Single Extreme.
 - The Cycle Continuation Opportunity information above applies here as well, but can be utilized more to take profits than to consider for entry
 - Indicates that a market is at or near a Cycle Support or Resistance.
 - There is a high probability of a market stall.

Analysis Overview

- 2 Single Opportunities
- 2 Dual Extremes
- 9 Single Extremes
- 142 Analysis

Cycle Continuation Opportunities

2 Single Opportunities

- SWK - xxx
- WFC - xxx

xxx - Single Weekly Opportunity



- Projected Direction Up with an Accuracy of 50%, and a Weak Amplitude of 10°
- Expected Duration of Cycle to 4/11/2023
- Expected Price Movement of Cycle is between \$2.35 and \$4.71, with the asset price between \$79.48 and \$81.84

xxx - Single Weekly Opportunity



- Projected Direction Up with an Accuracy of 50%, and a Good Amplitude of 39°
- Expected Duration of Cycle to 5/8/2023
- Expected Price Movement of Cycle is between \$4.97 and \$9.95, with the asset price between \$41.78 and \$46.76

Cycle Extremes

2 Dual Extremes

- CME - xxx
- NUE - xxx

9 Single Extremes

- CMCSA - xxx
- ETN - xxx
- HPQ - xxx
- INTC - xxx
- JCI - xxx
- KR - xxx
- MSI - xxx
- OXY - xxx
- SCHW - xxx

xxx - Dual Extreme



- Amplitude is 35° - Good
- Direction Accuracy is 0%
- Market is at Resistance Extreme - Expect market consolidation Between \$193.47 and \$193.04

xxx - Dual Extreme



- Amplitude is 33° - Good
- Direction Accuracy is 50%
- Market is at Support Extreme - Expect market consolidation Between \$143.83 and \$141.91

xxx - Single Daily Extreme



- Amplitude is 3° - Weak
- Direction Accuracy is 0%
- Market is at Resistance Extreme - Expect market consolidation Between \$38.04 and \$37.95

xxx - Single Daily Extreme



- Amplitude is 23° - Good
- Direction Accuracy is 50%
- Market is at Support Extreme - Expect market consolidation Between \$162.25 and \$161.55

xxx - Single Daily Extreme



- Amplitude is 14° - Weak
- Direction Accuracy is 0%
- Market is at Resistance Extreme - Expect market consolidation Between \$30.08 and \$29.94

xxx - Single Daily Extreme



- Amplitude is 45° - Strong
- Direction Accuracy is 0%
- Market is at Resistance Extreme - Expect market consolidation Between \$33.84 and \$33.1

xxx - Single Weekly Extreme



- Amplitude is 33° - Good
- Direction Accuracy is 0%
- Market is at Resistance Extreme - Expect market consolidation Between \$60.51 and \$60.35

xxx - Single Weekly Extreme



- Amplitude is 36° - Good
- Direction Accuracy is 0%
- Market is at Resistance Extreme - Expect market consolidation Between \$49.97 and \$49.8

xxx - Single Daily Extreme



- Amplitude is 15° - Weak
- Direction Accuracy is 0%
- Market is at Resistance Extreme - Expect market consolidation Between \$286.21 and \$286.21

xxx - Single Daily Extreme



- Amplitude is 16° - Weak
- Direction Accuracy is 0%
- Market is at Resistance Extreme - Expect market consolidation Between \$65.88 and \$65.83

xxx - Single Weekly Extreme



- Amplitude is 29° - Good
- Direction Accuracy is 50%
- Market is at Support Extreme - Expect market consolidation Between \$50 and \$49.89

Analysis Charts

142 Charts

- AAPL - xxx
- ABT - xxx
- ADBE - xxx
- ADM - xxx
- ADP - xxx
- AFL - xxx
- AIG - xxx
- ALL - xxx
- AMAT - xxx
- AMD - xxx
- AMGN - xxx
- AMZN - xxx
- AXP - xxx
- BA - xxx
- BAC - xxx
- BAX - xxx
- BK - xxx

- **BMV - xxx**
- **BSX - xxx**
- **BWA - xxx**
- **C - xxx**
- **CAG - xxx**
- **CAT - xxx**
- **CINF - xxx**
- **CLX - xxx**
- **CMI - xxx**
- **COF - xxx**
- **COP - xxx**
- **COST - xxx**
- **CPB - xxx**
- **CSCO - xxx**
- **CSX - xxx**
- **CTAS - xxx**
- **CTXS - xxx**
- **CVS - xxx**
- **CVX - xxx**
- **DE - xxx**

- DHI - xxx
- DIS - xxx
- DOV - xxx
- DRI - xxx
- DTE - xxx
- DUK - xxx
- EBAY - xxx
- ED - xxx
- EFX - xxx
- EMN - xxx
- EMR - xxx
- EW - xxx
- EXC - xxx
- F - xxx
- FAST - xxx
- FDX - xxx
- FITB - xxx
- FL - xxx
- FMC - xxx
- FOX - xxx

- GD - xxx
- GE - xxx
- GILD - xxx
- GIS - xxx
- GLW - xxx
- GPS - xxx
- GS - xxx
- GT - xxx
- HAL - xxx
- HAS - xxx
- HD - xxx
- HOG - xxx
- HON - xxx
- HRB - xxx
- HUM - xxx
- IBM - xxx
- INTU - xxx
- IP - xxx
- IR - xxx
- ITW - xxx

- JBHT - xxx
- JNJ - xxx
- JPM - xxx
- JWN - xxx
- K - xxx
- KMB - xxx
- KO - xxx
- KSS - xxx
- L - xxx
- LLY - xxx
- LMT - xxx
- LOW - xxx
- LUV - xxx
- MCD - xxx
- MGM - xxx
- MLM - xxx
- MMM - xxx
- MO - xxx
- MRK - xxx
- MRO - xxx

- MSFT - xxx
- NEM - xxx
- NKE - xxx
- NSC - xxx
- NTRS - xxx
- ORCL - xxx
- PEP - xxx
- PFE - xxx
- PG - xxx
- PNC - xxx
- PPG - xxx
- QCOM - xxx
- RCL - xxx
- RJF - xxx
- SLB - xxx
- SO - xxx
- STT - xxx
- STZ - xxx
- SYY - xxx
- T - xxx

- TGT - xxx
- TROW - xxx
- TRV - xxx
- TSN - xxx
- TXN - xxx
- TXT - xxx
- UNH - xxx
- UPS - xxx
- USB - xxx
- VLO - xxx
- VRSN - xxx
- VZ - xxx
- WDC - xxx
- WEC - xxx
- WELL - xxx
- WHR - xxx
- WM - xxx
- WMB - xxx
- WY - xxx
- WYNN - xxx

- XEL - xxx
- XLNX - xxx
- XOM - xxx
- XRX - xxx
- YUM - xxx

xxx - Analysis Chart



- Amplitude is 8° - Weak
- Direction Accuracy is 0%
- Market is at Resistance Extreme - Expect market consolidation Between \$166.84 and \$166.6

xxx - Analysis Chart



- Amplitude is 50° - Strong
- Direction Accuracy is 50%
- Market is at Support Extreme - Expect market consolidation Between \$101.9 and \$101.83

xxx - Analysis Chart



- Amplitude is 50° - Strong
- Direction Accuracy is 50%
- Market is at Support Extreme - Expect market consolidation Between \$382.24 and \$381.05

xxx - Analysis Chart



- Amplitude is 27° - Good
- Direction Accuracy is 50%
- Market is at Support Extreme - Expect market consolidation Between \$79.38 and \$78.97

xxx - Analysis Chart



- Amplitude is 35° - Good
- Direction Accuracy is 50%
- Market is at Support Extreme - Expect market consolidation Between \$214.04 and \$212.19

xxx - Analysis Chart



- Amplitude is 22° - Good
- Direction Accuracy is 50%
- Market is at Support Extreme - Expect market consolidation Between \$63.91 and \$63.46

xxx - Analysis Chart



- Amplitude is 40° - Good
- Direction Accuracy is 50%
- Market is at Support Extreme - Expect market consolidation Between \$49.87 and \$48.91

xxx - Analysis Chart



- Amplitude is 56° - Strong
- Direction Accuracy is 50%
- Market is at Support Extreme - Expect market consolidation Between \$113.17 and \$111.59

xxx - Analysis Chart



- Amplitude is 19° - Weak
- Direction Accuracy is 50%
- Market is at Support Extreme - Expect market consolidation Between \$120.12 and \$119.39

xxx - Analysis Chart



- Amplitude is 43° - Strong
- Direction Accuracy is 0%
- Market is at Resistance Extreme - Expect market consolidation Between \$97.27 and \$97.04

xxx - Analysis Chart



- Amplitude is 7° - Weak
- Direction Accuracy is 0%
- Market is at Resistance Extreme - Expect market consolidation Between \$248.11 and \$247.53

xxx - Analysis Chart



- Amplitude is 41° - Strong
- Direction Accuracy is 0%
- Market is at Resistance Extreme - Expect market consolidation Between \$104.2 and \$103.95

xxx - Analysis Chart



- Amplitude is 14° - Weak
- Direction Accuracy is 50%
- Market is at Support Extreme - Expect market consolidation Between \$162.56 and \$160.83

xxx - Analysis Chart



- Amplitude is 34° - Good
- Direction Accuracy is 0%
- Market is at Resistance Extreme - Expect market consolidation Between \$213.99 and \$213.9

xxx - Analysis Chart



- Amplitude is 60° - Strong
- Direction Accuracy is 50%
- Market is at Support Extreme - Expect market consolidation Between \$27.98 and \$27.66

xxx - Analysis Chart



- Amplitude is 16° - Weak
- Direction Accuracy is 0%
- Market is at Resistance Extreme - Expect market consolidation Between \$40.69 and \$40.5

xxx - Analysis Chart

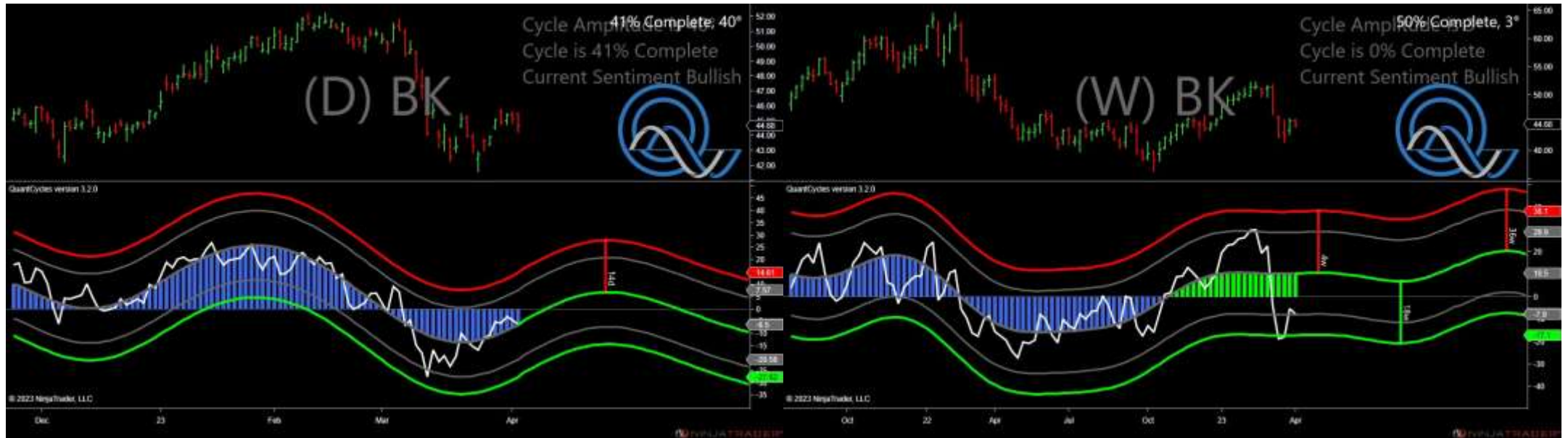

- Amplitude is 40° - Good
- Direction Accuracy is 50%
- Market is at Support Extreme - Expect market consolidation Between \$44.68 and \$44.24

xxx - Analysis Chart



- Amplitude is 28° - Good
- Direction Accuracy is 50%
- Market is at Support Extreme - Expect market consolidation Between \$68.91 and \$68.63

xxx - Analysis Chart



- Amplitude is 52° - Strong
- Direction Accuracy is 50%
- Market is at Support Extreme - Expect market consolidation Between \$49.77 and \$49.67

xxx - Analysis Chart



- Amplitude is 25° - Good
- Direction Accuracy is 0%
- Market is at Resistance Extreme - Expect market consolidation Between \$48.92 and \$48.69

xxx - Analysis Chart



- Amplitude is 47° - Strong
- Direction Accuracy is 50%
- Market is at Support Extreme - Expect market consolidation Between \$46.09 and \$45.65

xxx - Analysis Chart



- Amplitude is 0° - Weak
- Direction Accuracy is 50%
- Market is at Support Extreme - Expect market consolidation Between \$37.48 and \$37.18

xxx - Analysis Chart



- Amplitude is 18° - Weak
- Direction Accuracy is 0%
- Market is at Resistance Extreme - Expect market consolidation Between \$229.49 and \$228.9

xxx - Analysis Chart



- Amplitude is 25° - Good
- Direction Accuracy is 0%
- Market is at Resistance Extreme - Expect market consolidation Between \$112.49 and \$112.49

xxx - Analysis Chart



- Amplitude is 24° - Good
- Direction Accuracy is 50%
- Market is at Support Extreme - Expect market consolidation Between \$155.9 and \$155.8

xxx - Analysis Chart

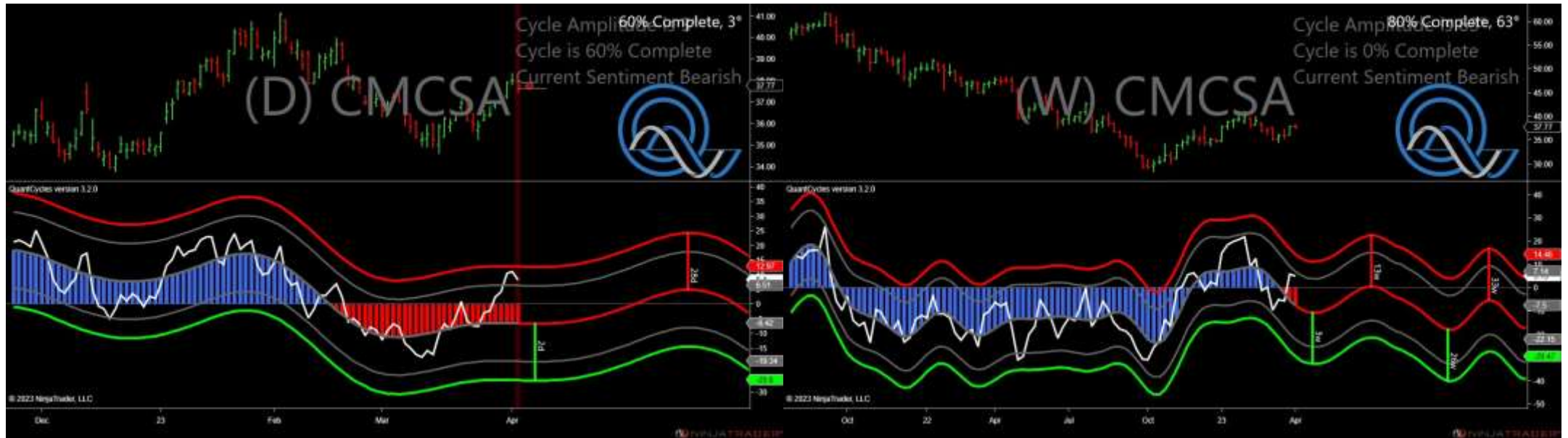

- Amplitude is 3° - Weak
- Direction Accuracy is 0%
- Market is at Resistance Extreme - Expect market consolidation Between \$38.04 and \$37.95

xxx - Analysis Chart

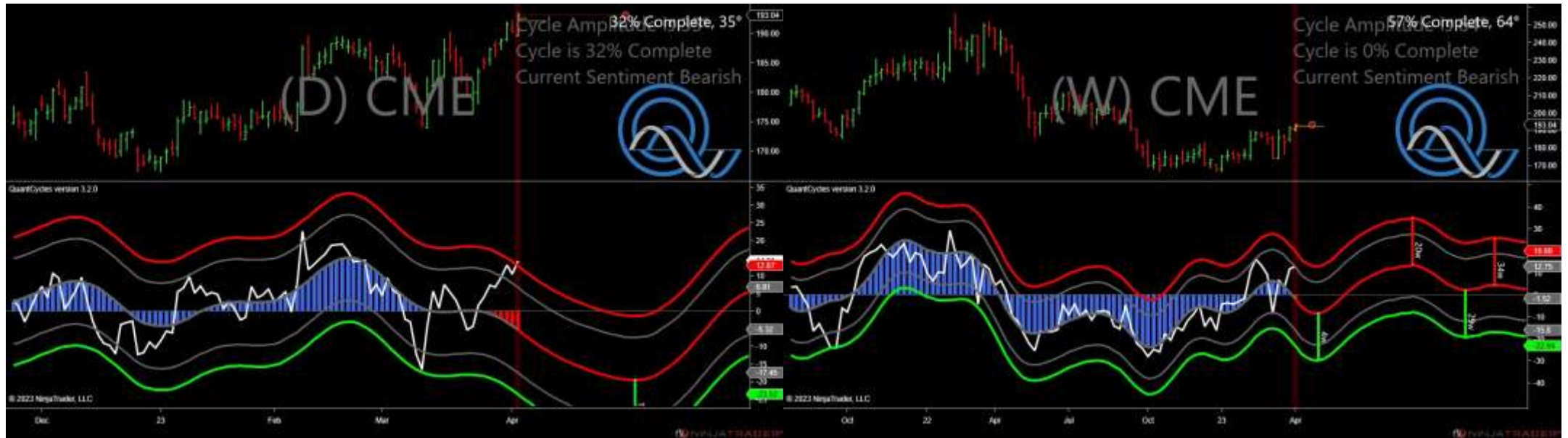

- Amplitude is 35° - Good
- Direction Accuracy is 0%
- Market is at Resistance Extreme - Expect market consolidation Between \$193.47 and \$193.04

xxx - Analysis Chart



- Amplitude is 39° - Good
- Direction Accuracy is 50%
- Market is at Support Extreme - Expect market consolidation Between \$231.9 and \$229.85

xxx - Analysis Chart



- Amplitude is 37° - Good
- Direction Accuracy is 50%
- Market is at Support Extreme - Expect market consolidation Between \$96.63 and \$95.05

xxx - Analysis Chart



- Amplitude is 31° - Good
- Direction Accuracy is 50%
- Market is at Support Extreme - Expect market consolidation Between \$106.3 and \$105.11

xxx - Analysis Chart



- Amplitude is 30° - Good
- Direction Accuracy is 50%
- Market is at Support Extreme - Expect market consolidation Between \$496.5 and \$495.5

xxx - Analysis Chart



- Amplitude is 29° - Good
- Direction Accuracy is 50%
- Market is at Support Extreme - Expect market consolidation Between \$54.98 and \$54.52

xxx - Analysis Chart

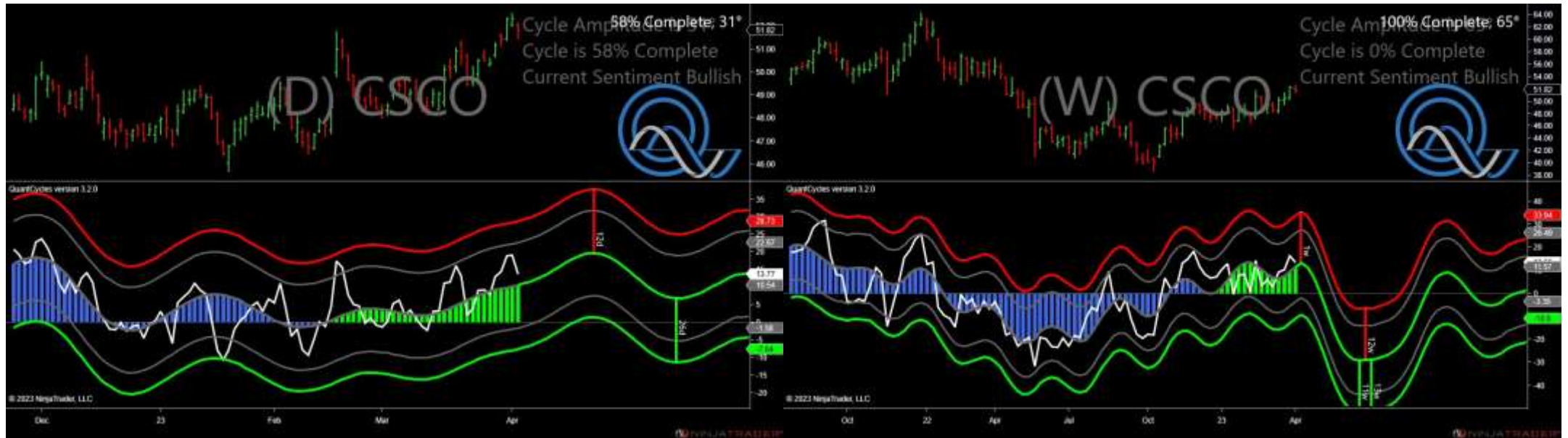

- Amplitude is 31° - Good
- Direction Accuracy is 50%
- Market is at Support Extreme - Expect market consolidation Between \$51.82 and \$51.43

xxx - Analysis Chart



- Amplitude is 38° - Good
- Direction Accuracy is 50%
- Market is at Support Extreme - Expect market consolidation Between \$29.51 and \$29.36

xxx - Analysis Chart



- Amplitude is 21° - Good
- Direction Accuracy is 50%
- Market is at Support Extreme - Expect market consolidation Between \$454.91 and \$452.58

xxx - Analysis Chart



- Amplitude is 13° - Weak
- Direction Accuracy is 87.9%
- Market is at Resistance Extreme - Expect market consolidation Between \$103.96 and \$103.91

xxx - Analysis Chart



- Amplitude is 58° - Strong
- Direction Accuracy is 50%
- Market is at Support Extreme - Expect market consolidation Between \$75.99 and \$75.62

xxx - Analysis Chart



- Amplitude is 28° - Good
- Direction Accuracy is 50%
- Market is at Support Extreme - Expect market consolidation Between \$169.04 and \$167.72

xxx - Analysis Chart



- Amplitude is 12° - Weak
- Direction Accuracy is 0%
- Market is at Resistance Extreme - Expect market consolidation Between \$414.88 and \$413.48

xxx - Analysis Chart



- Amplitude is 20° - Weak
- Direction Accuracy is 50%
- Market is at Support Extreme - Expect market consolidation Between \$97.41 and \$96.72

xxx - Analysis Chart



- Amplitude is 10° - Weak
- Direction Accuracy is 50%
- Market is at Support Extreme - Expect market consolidation Between \$99.57 and \$98.76

xxx - Analysis Chart



- Amplitude is 28° - Good
- Direction Accuracy is 50%
- Market is at Support Extreme - Expect market consolidation Between \$145.07 and \$144.18

xxx - Analysis Chart



- Amplitude is 40° - Good
- Direction Accuracy is 0%
- Market is at Resistance Extreme - Expect market consolidation Between \$154.73 and \$154

xxx - Analysis Chart



- Amplitude is 36° - Good
- Direction Accuracy is 50%
- Market is at Support Extreme - Expect market consolidation Between \$108.71 and \$108.3

xxx - Analysis Chart

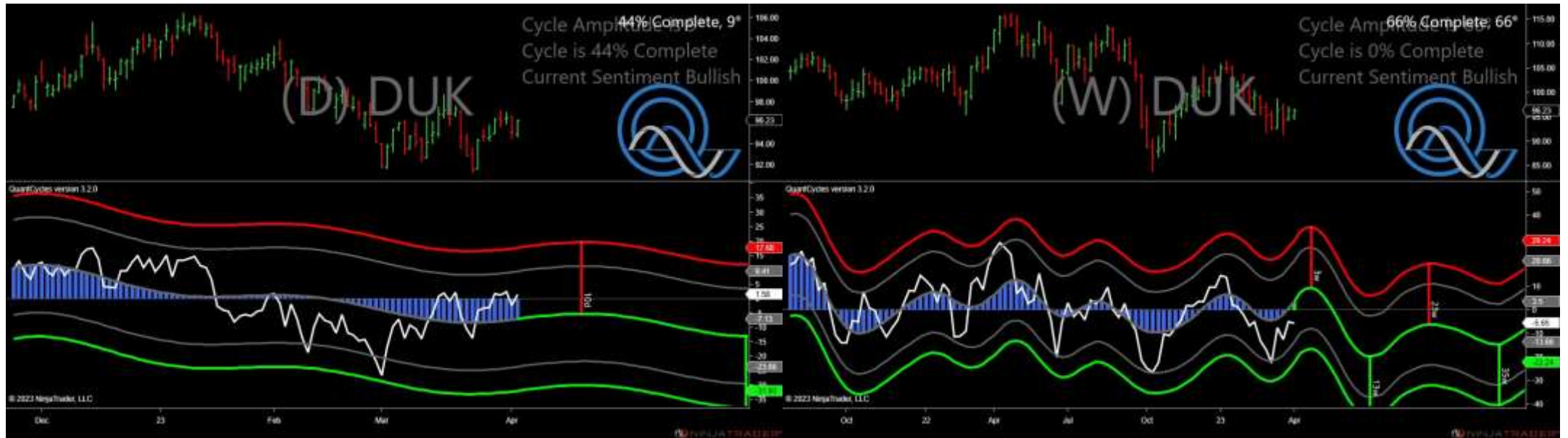

- Amplitude is 9° - Weak
- Direction Accuracy is 50%
- Market is at Support Extreme - Expect market consolidation Between \$94.96 and \$94.71

xxx - Analysis Chart



- Amplitude is 39° - Good
- Direction Accuracy is 50%
- Market is at Support Extreme - Expect market consolidation Between \$44.33 and \$43.83

xxx - Analysis Chart



- Amplitude is 13° - Weak
- Direction Accuracy is 50%
- Market is at Support Extreme - Expect market consolidation Between \$95.25 and \$95.1

xxx - Analysis Chart



- Amplitude is 34° - Good
- Direction Accuracy is 0%
- Market is at Resistance Extreme - Expect market consolidation Between \$203.75 and \$203.24

xxx - Analysis Chart



- Amplitude is 34° - Good
- Direction Accuracy is 50%
- Market is at Support Extreme - Expect market consolidation Between \$82.1 and \$81.39

xxx - Analysis Chart



- Amplitude is 31° - Good
- Direction Accuracy is 50%
- Market is at Support Extreme - Expect market consolidation Between \$85.18 and \$84.75

xxx - Analysis Chart



- Amplitude is 23° - Good
- Direction Accuracy is 50%
- Market is at Support Extreme - Expect market consolidation Between \$162.25 and \$161.55

xxx - Analysis Chart



- Amplitude is 37° - Good
- Direction Accuracy is 0%
- Market is at Resistance Extreme - Expect market consolidation Between \$83.59 and \$83.2

xxx - Analysis Chart



- Amplitude is 27° - Good
- Direction Accuracy is 50%
- Market is at Support Extreme - Expect market consolidation Between \$41.76 and \$41.61

xxx - Analysis Chart

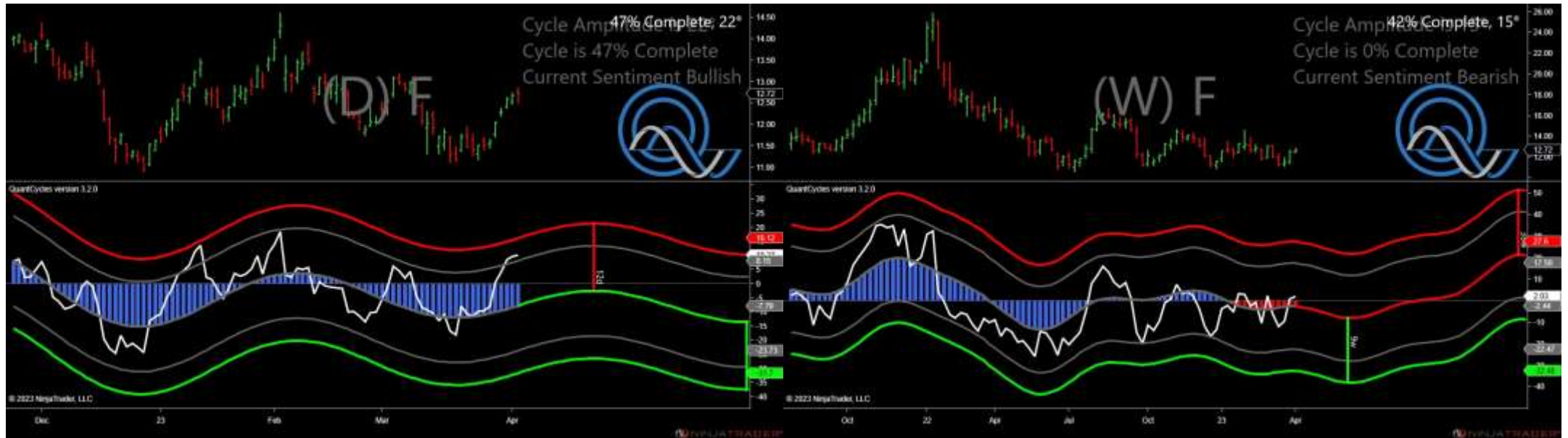

- Amplitude is 22° - Good
- Direction Accuracy is 50%
- Market is at Support Extreme - Expect market consolidation Between \$12.72 and \$12.51

xxx - Analysis Chart



- Amplitude is 24° - Good
- Direction Accuracy is 50%
- Market is at Support Extreme - Expect market consolidation Between \$53.01 and \$52.72

xxx - Analysis Chart

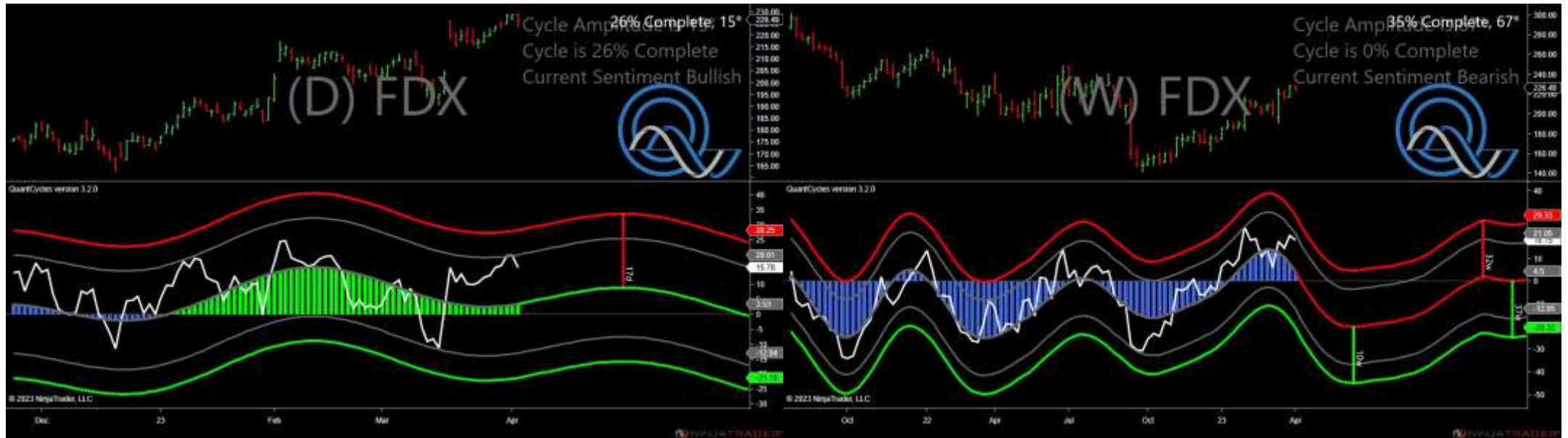

- Amplitude is 15° - Weak
- Direction Accuracy is 50%
- Market is at Support Extreme - Expect market consolidation Between \$226.49 and \$223.43

xxx - Analysis Chart



- Amplitude is 47° - Strong
- Direction Accuracy is 50%
- Market is at Support Extreme - Expect market consolidation Between \$25.61 and \$25.24

xxx - Analysis Chart



- Amplitude is 31° - Good
- Direction Accuracy is 50%
- Market is at Support Extreme - Expect market consolidation Between \$41.25 and \$40.59

xxx - Analysis Chart



- Amplitude is 39° - Good
- Direction Accuracy is 50%
- Market is at Support Extreme - Expect market consolidation Between \$121.59 and \$120.81

xxx - Analysis Chart



- Amplitude is 27° - Good
- Direction Accuracy is 50%
- Market is at Support Extreme - Expect market consolidation Between \$31.16 and \$30.89

xxx - Analysis Chart



- Amplitude is 15° - Weak
- Direction Accuracy is 50%
- Market is at Support Extreme - Expect market consolidation Between \$229.32 and \$228.42

xxx - Analysis Chart



- Amplitude is 11° - Weak
- Direction Accuracy is 0%
- Market is at Resistance Extreme - Expect market consolidation Between \$97.87 and \$96.96

xxx - Analysis Chart



- Amplitude is 21° - Good
- Direction Accuracy is 50%
- Market is at Support Extreme - Expect market consolidation Between \$82.12 and \$81.82

xxx - Analysis Chart

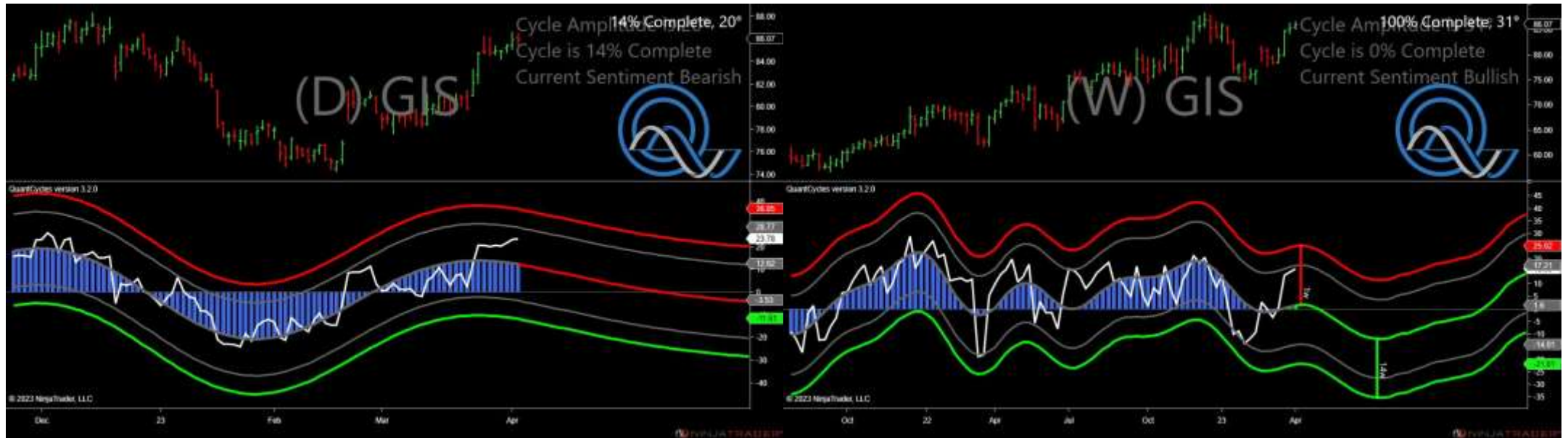

- Amplitude is 20° - Weak
- Direction Accuracy is 0%
- Market is at Resistance Extreme - Expect market consolidation Between \$86.5 and \$86.14

xxx - Analysis Chart

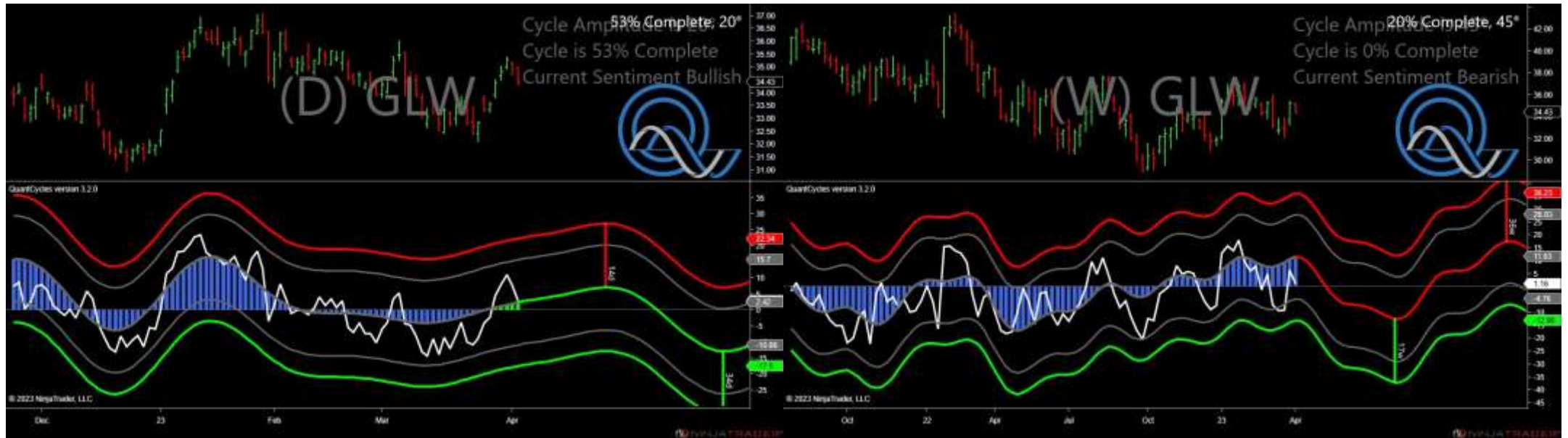

- Amplitude is 20° - Weak
- Direction Accuracy is 50%
- Market is at Support Extreme - Expect market consolidation Between \$34.43 and \$34.3

xxx - Analysis Chart



- Amplitude is 29° - Good
- Direction Accuracy is 50%
- Market is at Support Extreme - Expect market consolidation Between \$9.7 and \$9.66

xxx - Analysis Chart



- Amplitude is 23° - Good
- Direction Accuracy is 50%
- Market is at Support Extreme - Expect market consolidation Between \$322.65 and \$320.12

xxx - Analysis Chart



- Amplitude is 41° - Strong
- Direction Accuracy is 50%
- Market is at Support Extreme - Expect market consolidation Between \$10.55 and \$10.39

xxx - Analysis Chart



- Amplitude is 24° - Good
- Direction Accuracy is 50%
- Market is at Support Extreme - Expect market consolidation Between \$33.23 and \$32.88

xxx - Analysis Chart



- Amplitude is 61° - Strong
- Direction Accuracy is 50%
- Market is at Support Extreme - Expect market consolidation Between \$52.37 and \$52.22

xxx - Analysis Chart



- Amplitude is 12° - Weak
- Direction Accuracy is 50%
- Market is at Support Extreme - Expect market consolidation Between \$294.96 and \$294.39

xxx - Analysis Chart



- Amplitude is 18° - Weak
- Direction Accuracy is 50%
- Market is at Support Extreme - Expect market consolidation Between \$140.92 and \$138.82

xxx - Analysis Chart

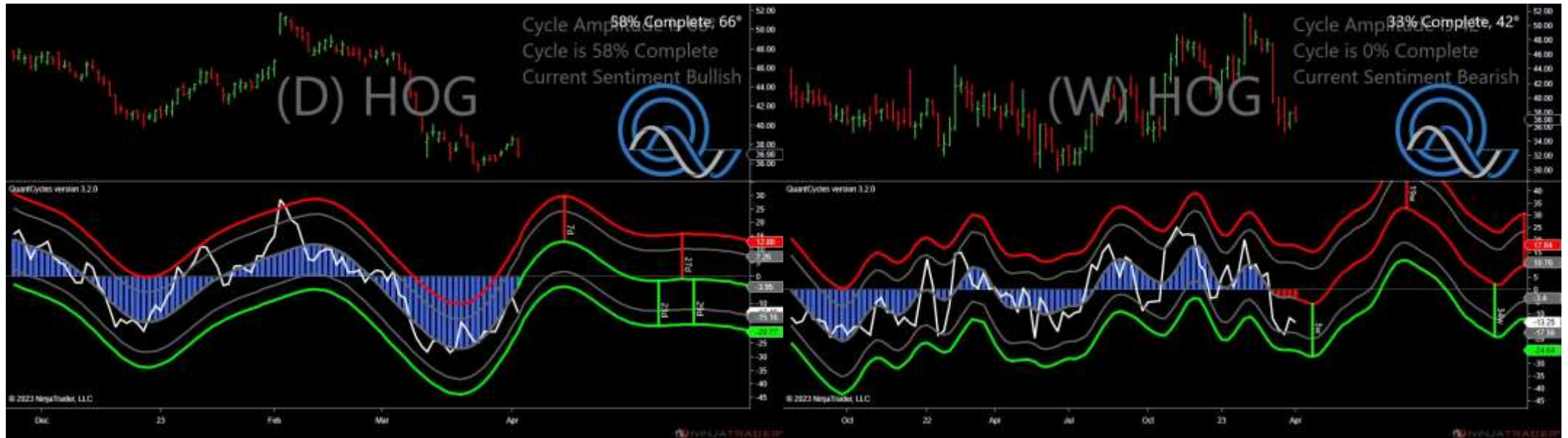

- Amplitude is 66° - Strong
- Direction Accuracy is 50%
- Market is at Support Extreme - Expect market consolidation Between \$36.98 and \$36.67

xxx - Analysis Chart



- Amplitude is 46° - Strong
- Direction Accuracy is 50%
- Market is at Support Extreme - Expect market consolidation Between \$190.94 and \$189.68

xxx - Analysis Chart



- Amplitude is 14° - Weak
- Direction Accuracy is 0%
- Market is at Resistance Extreme - Expect market consolidation Between \$30.08 and \$29.94

xxx - Analysis Chart

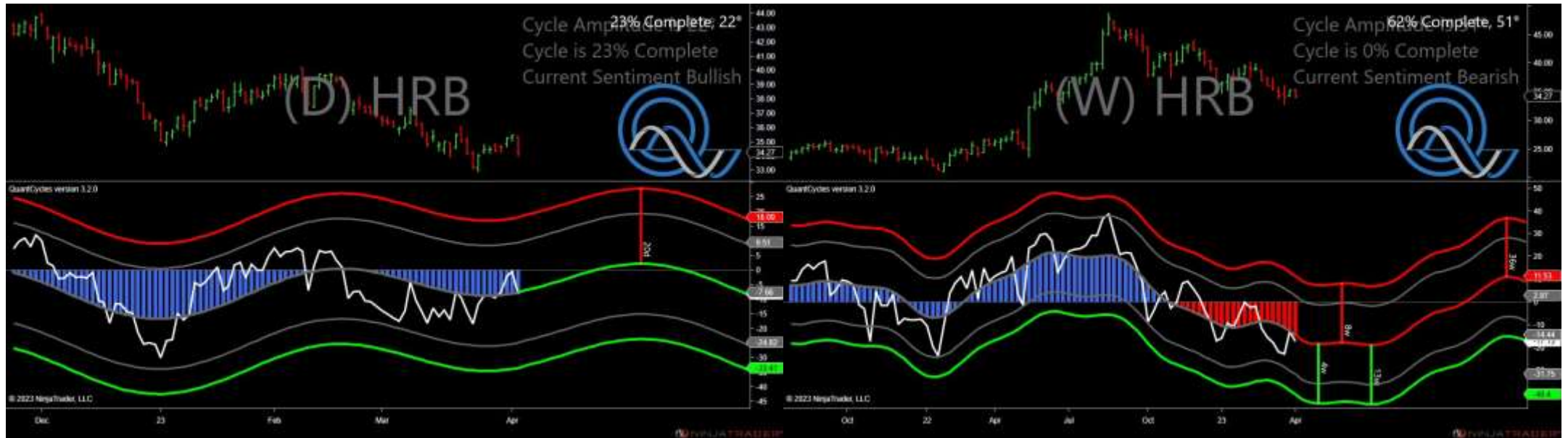

- Amplitude is 22° - Good
- Direction Accuracy is 50%
- Market is at Support Extreme - Expect market consolidation Between \$34.27 and \$34.01

xxx - Analysis Chart



- Amplitude is 5° - Weak
- Direction Accuracy is 0%
- Market is at Resistance Extreme - Expect market consolidation Between \$510.88 and \$510.38

xxx - Analysis Chart

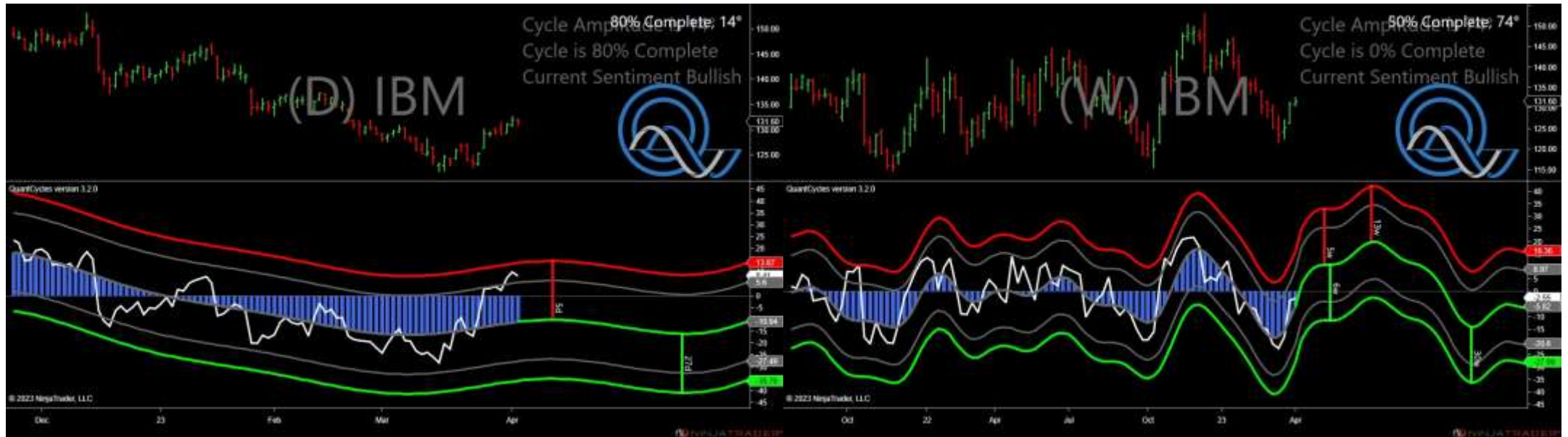

- Amplitude is 14° - Weak
- Direction Accuracy is 50%
- Market is at Support Extreme - Expect market consolidation Between \$131.6 and \$130.89

xxx - Analysis Chart



- Amplitude is 45° - Strong
- Direction Accuracy is 0%
- Market is at Resistance Extreme - Expect market consolidation Between \$33.84 and \$33.1

xxx - Analysis Chart



- Amplitude is 34° - Good
- Direction Accuracy is 0%
- Market is at Resistance Extreme - Expect market consolidation Between \$446.73 and \$440.15

xxx - Analysis Chart



- Amplitude is 19° - Weak
- Direction Accuracy is 50%
- Market is at Support Extreme - Expect market consolidation Between \$35.36 and \$35.05

xxx - Analysis Chart



- Amplitude is 40° - Good
- Direction Accuracy is 50%
- Market is at Support Extreme - Expect market consolidation Between \$55.26 and \$54.89

xxx - Analysis Chart



- Amplitude is 27° - Good
- Direction Accuracy is 50%
- Market is at Support Extreme - Expect market consolidation Between \$234.49 and \$233.4

xxx - Analysis Chart



- Amplitude is 28° - Good
- Direction Accuracy is 0%
- Market is at Resistance Extreme - Expect market consolidation Between \$173.71 and \$173.65

xxx - Analysis Chart



- Amplitude is 33° - Good
- Direction Accuracy is 0%
- Market is at Resistance Extreme - Expect market consolidation Between \$60.51 and \$60.35

xxx - Analysis Chart

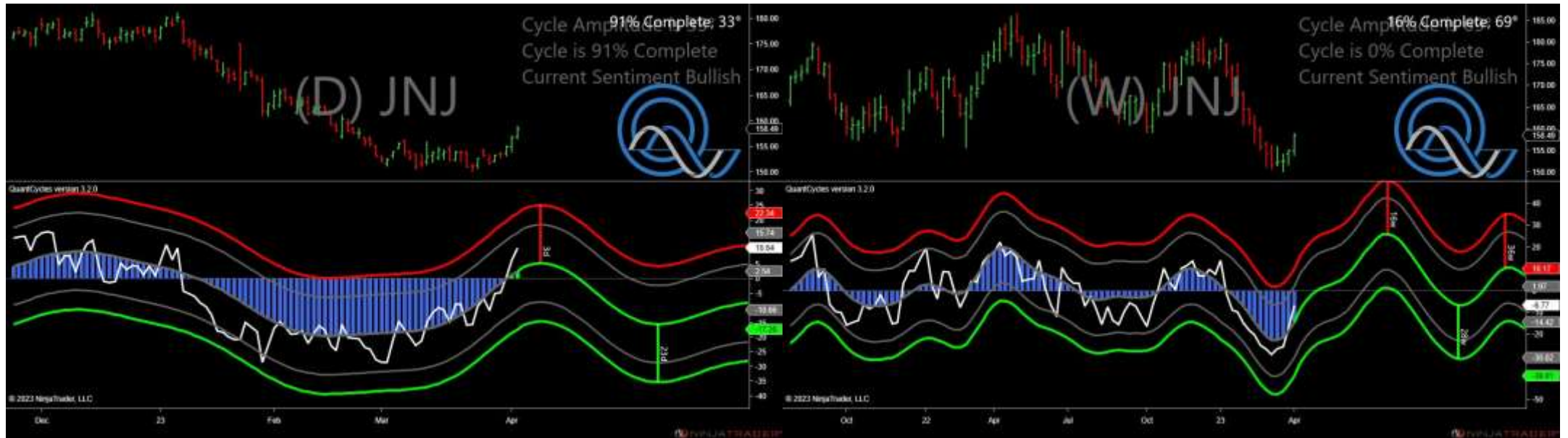

- Amplitude is 33° - Good
- Direction Accuracy is 50%
- Market is at Support Extreme - Expect market consolidation Between \$156.97 and \$156.59

xxx - Analysis Chart



- Amplitude is 21° - Good
- Direction Accuracy is 50%
- Market is at Support Extreme - Expect market consolidation Between \$128.42 and \$127.41

xxx - Analysis Chart

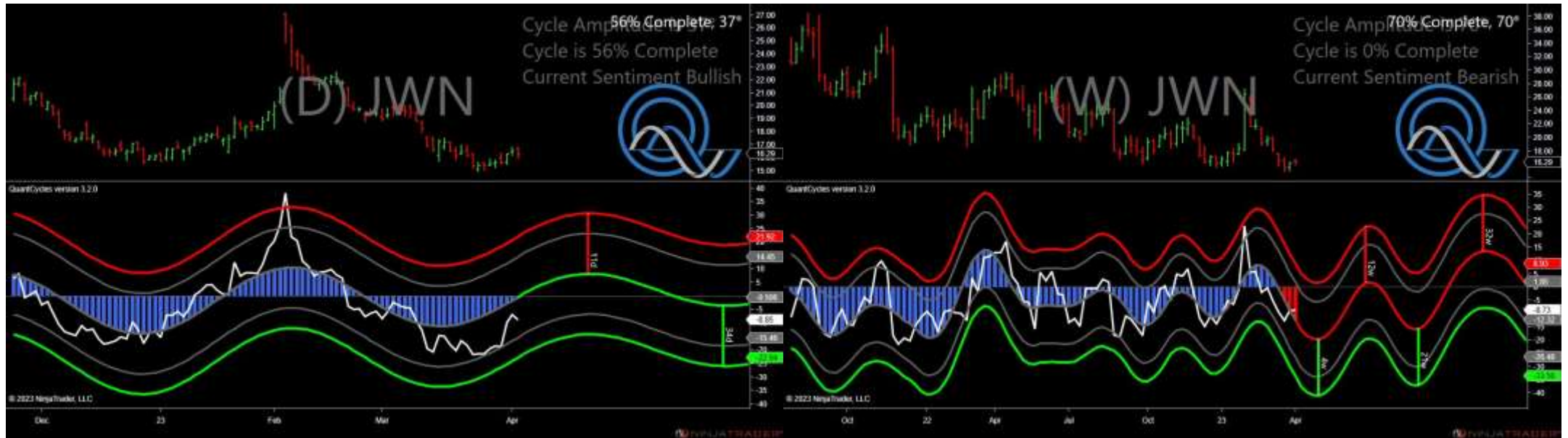

- Amplitude is 37° - Good
- Direction Accuracy is 50%
- Market is at Support Extreme - Expect market consolidation Between \$16.29 and \$15.95

xxx - Analysis Chart

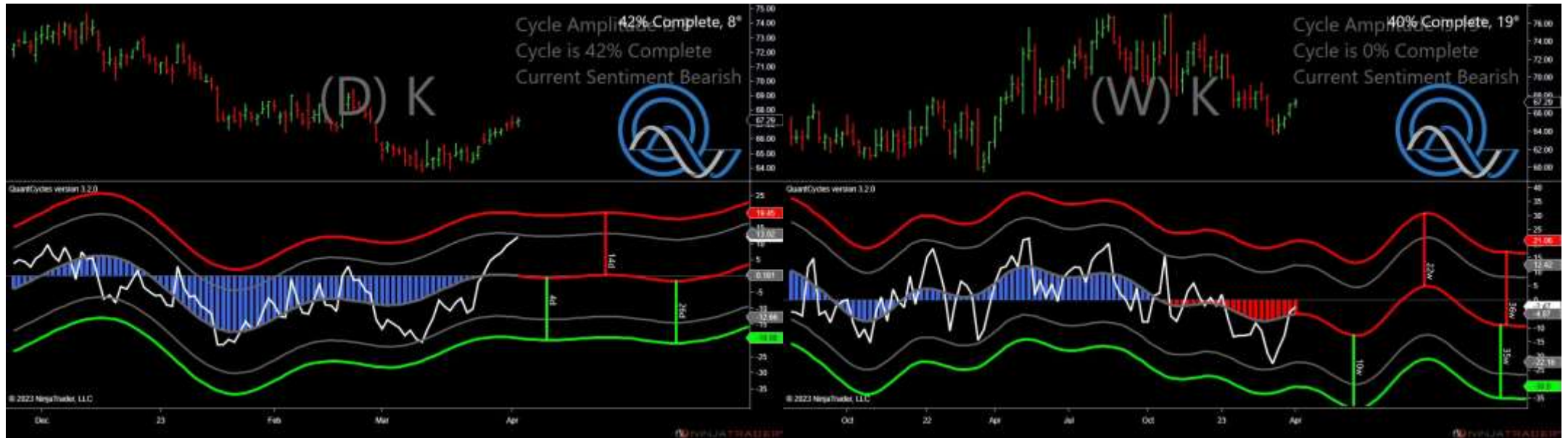

- Amplitude is 8° - Weak
- Direction Accuracy is 0%
- Market is at Resistance Extreme - Expect market consolidation Between \$67.48 and \$67.29

xxx - Analysis Chart



- Amplitude is 31° - Good
- Direction Accuracy is 0%
- Market is at Resistance Extreme - Expect market consolidation Between \$136.59 and \$135.55

xxx - Analysis Chart



- Amplitude is 21° - Good
- Direction Accuracy is 50%
- Market is at Support Extreme - Expect market consolidation Between \$62.39 and \$62.34

xxx - Analysis Chart



- Amplitude is 36° - Good
- Direction Accuracy is 0%
- Market is at Resistance Extreme - Expect market consolidation Between \$49.97 and \$49.8

xxx - Analysis Chart



- Amplitude is 40° - Good
- Direction Accuracy is 50%
- Market is at Support Extreme - Expect market consolidation Between \$24.01 and \$23.37

xxx - Analysis Chart



- Amplitude is 36° - Good
- Direction Accuracy is 50%
- Market is at Support Extreme - Expect market consolidation Between \$56.21 and \$55.85

xxx - Analysis Chart



- Amplitude is 54° - Strong
- Direction Accuracy is 50%
- Market is at Support Extreme - Expect market consolidation Between \$352.07 and \$351.27

xxx - Analysis Chart



- Amplitude is 1° - Weak
- Direction Accuracy is 0%
- Market is at Resistance Extreme - Expect market consolidation Between \$490.63 and \$488.54

xxx - Analysis Chart



- Amplitude is 23° - Good
- Direction Accuracy is 50%
- Market is at Support Extreme - Expect market consolidation Between \$203 and \$200.75

xxx - Analysis Chart

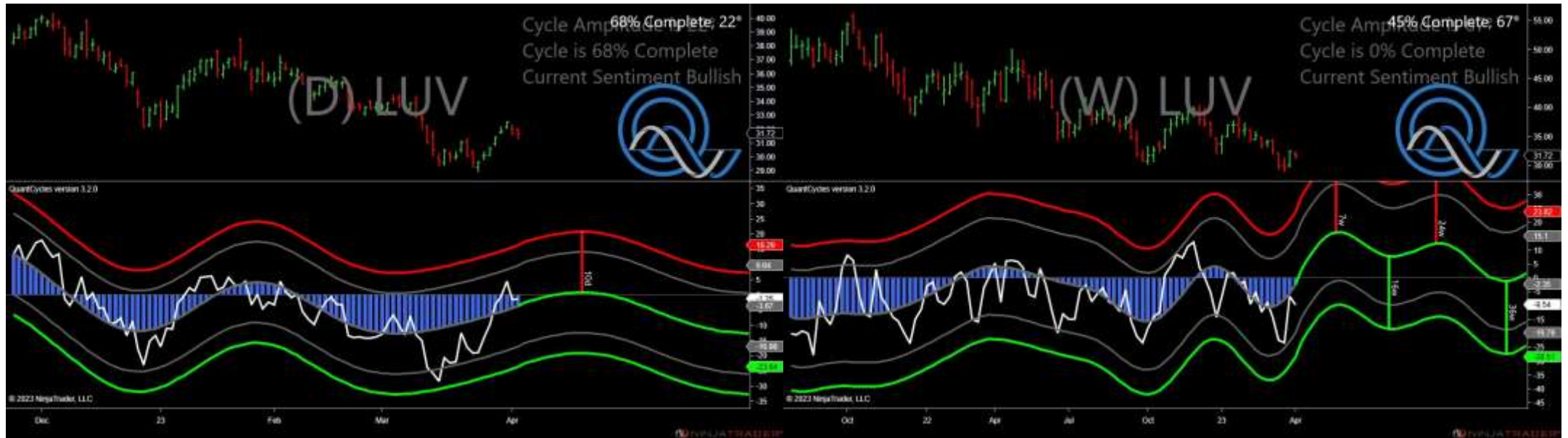

- Amplitude is 22° - Good
- Direction Accuracy is 50%
- Market is at Support Extreme - Expect market consolidation Between \$31.72 and \$31.3

xxx - Analysis Chart

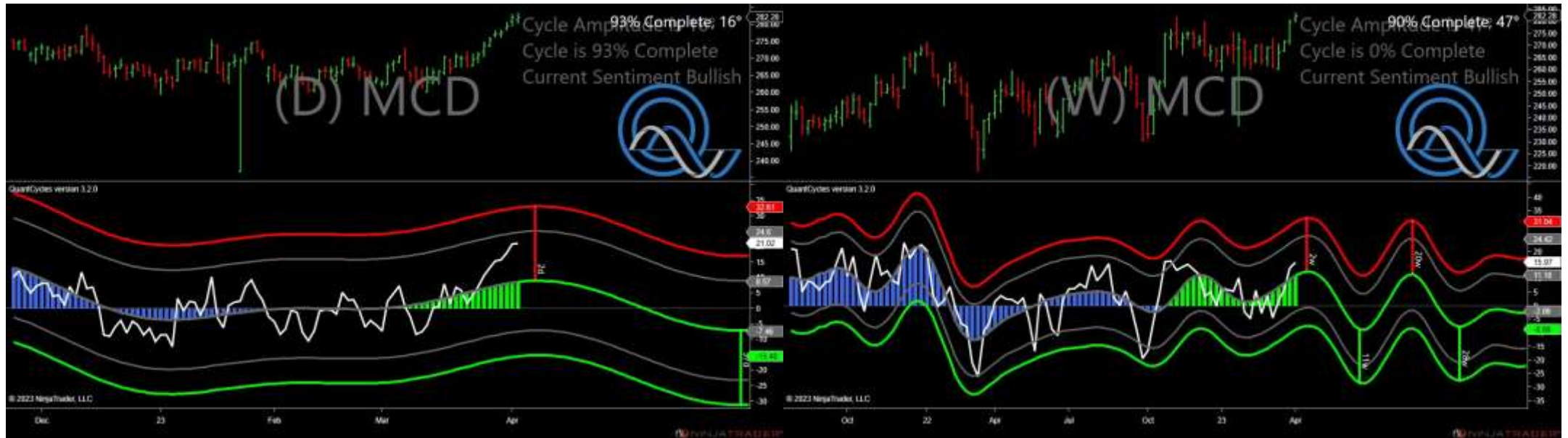

- Amplitude is 16° - Weak
- Direction Accuracy is 50%
- Market is at Support Extreme - Expect market consolidation Between \$281.41 and \$280.39

xxx - Analysis Chart



- Amplitude is 32° - Good
- Direction Accuracy is 0%
- Market is at Resistance Extreme - Expect market consolidation Between \$44.63 and \$44.54

xxx - Analysis Chart



- Amplitude is 23° - Good
- Direction Accuracy is 0%
- Market is at Resistance Extreme - Expect market consolidation Between \$356.76 and \$356.76

xxx - Analysis Chart

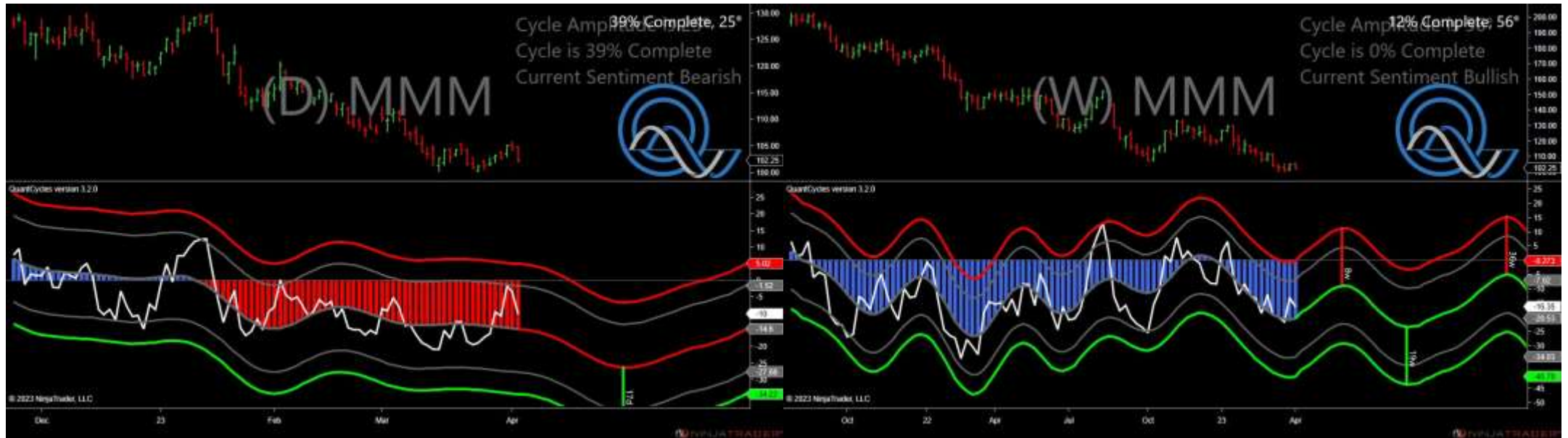

- Amplitude is 25° - Good
- Direction Accuracy is 0%
- Market is at Resistance Extreme - Expect market consolidation Between \$104.9 and \$104.9

xxx - Analysis Chart



- Amplitude is 17° - Weak
- Direction Accuracy is 50%
- Market is at Support Extreme - Expect market consolidation Between \$44.45 and \$44.24

xxx - Analysis Chart

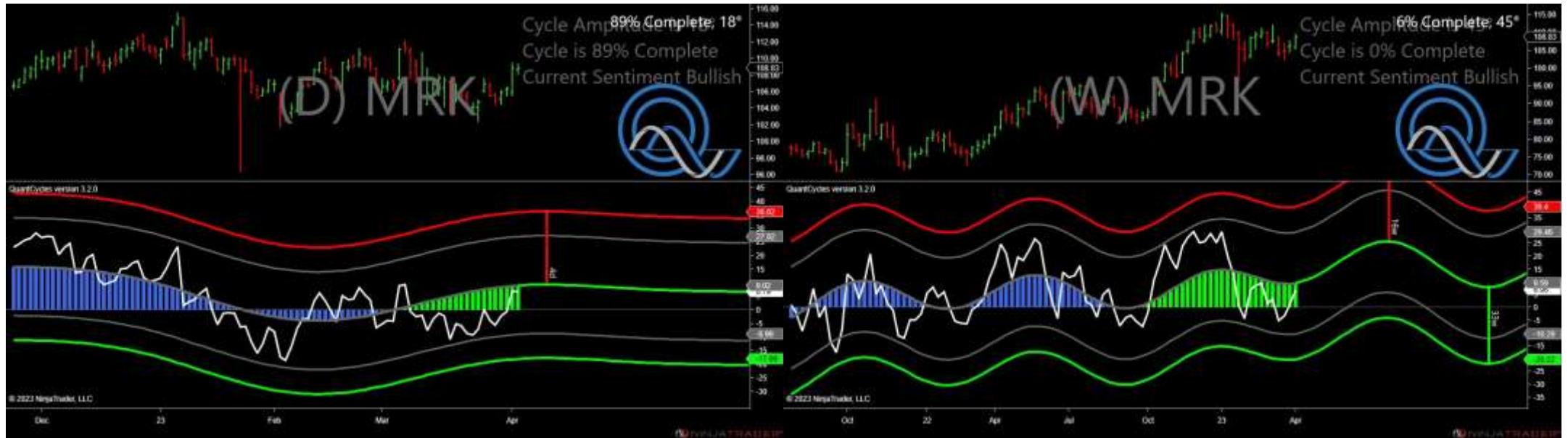

- Amplitude is 18° - Weak
- Direction Accuracy is 50%
- Market is at Support Extreme - Expect market consolidation Between \$108.7 and \$108.16

xxx - Analysis Chart



- Amplitude is 13° - Weak
- Direction Accuracy is 50%
- Market is at Support Extreme - Expect market consolidation Between \$25.73 and \$25.38

xxx - Analysis Chart



- Amplitude is 25° - Good
- Direction Accuracy is 90.5%
- Market is at Support Extreme - Expect market consolidation Between \$286.52 and \$283.95

xxx - Analysis Chart



- Amplitude is 15° - Weak
- Direction Accuracy is 0%
- Market is at Resistance Extreme - Expect market consolidation Between \$286.21 and \$286.21

xxx - Analysis Chart



- Amplitude is 37° - Good
- Direction Accuracy is 50%
- Market is at Support Extreme - Expect market consolidation Between \$49.28 and \$49.14

xxx - Analysis Chart



- Amplitude is 16° - Weak
- Direction Accuracy is 50%
- Market is at Support Extreme - Expect market consolidation Between \$121.38 and \$121.36

xxx - Analysis Chart

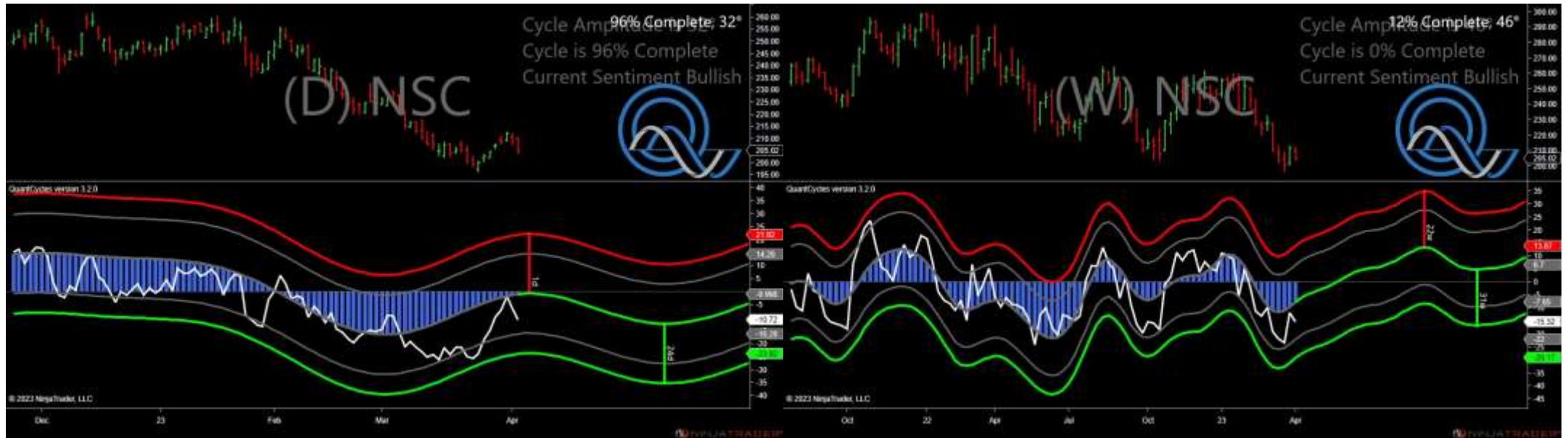

- Amplitude is 32° - Good
- Direction Accuracy is 50%
- Market is at Support Extreme - Expect market consolidation Between \$205.02 and \$204

xxx - Analysis Chart



- Amplitude is 41° - Strong
- Direction Accuracy is 0%
- Market is at Resistance Extreme - Expect market consolidation Between \$88.07 and \$87.6

xxx - Analysis Chart



- Amplitude is 33° - Good
- Direction Accuracy is 50%
- Market is at Support Extreme - Expect market consolidation Between \$143.83 and \$141.91

xxx - Analysis Chart



- Amplitude is 30° - Good
- Direction Accuracy is 50%
- Market is at Support Extreme - Expect market consolidation Between \$93.85 and \$92.93

xxx - Analysis Chart



- Amplitude is 16° - Weak
- Direction Accuracy is 0%
- Market is at Resistance Extreme - Expect market consolidation Between \$65.88 and \$65.83

xxx - Analysis Chart



- Amplitude is 20° - Weak
- Direction Accuracy is 50%
- Market is at Support Extreme - Expect market consolidation Between \$181.85 and \$181.1

xxx - Analysis Chart



- Amplitude is 15° - Weak
- Direction Accuracy is 50%
- Market is at Support Extreme - Expect market consolidation Between \$40.9 and \$40.76

xxx - Analysis Chart



- Amplitude is 22° - Good
- Direction Accuracy is 50%
- Market is at Support Extreme - Expect market consolidation Between \$150.08 and \$150.08

xxx - Analysis Chart



- Amplitude is 33° - Good
- Direction Accuracy is 50%
- Market is at Support Extreme - Expect market consolidation Between \$122.83 and \$121.28

xxx - Analysis Chart



- Amplitude is 0° - Weak
- Direction Accuracy is 0%
- Market is at Resistance Extreme - Expect market consolidation Between \$140.18 and \$139.97

xxx - Analysis Chart



- Amplitude is 21° - Good
- Direction Accuracy is 50%
- Market is at Support Extreme - Expect market consolidation Between \$122.3 and \$121.81

xxx - Analysis Chart



- Amplitude is 25° - Good
- Direction Accuracy is 50%
- Market is at Support Extreme - Expect market consolidation Between \$63.8 and \$62.06

xxx - Analysis Chart

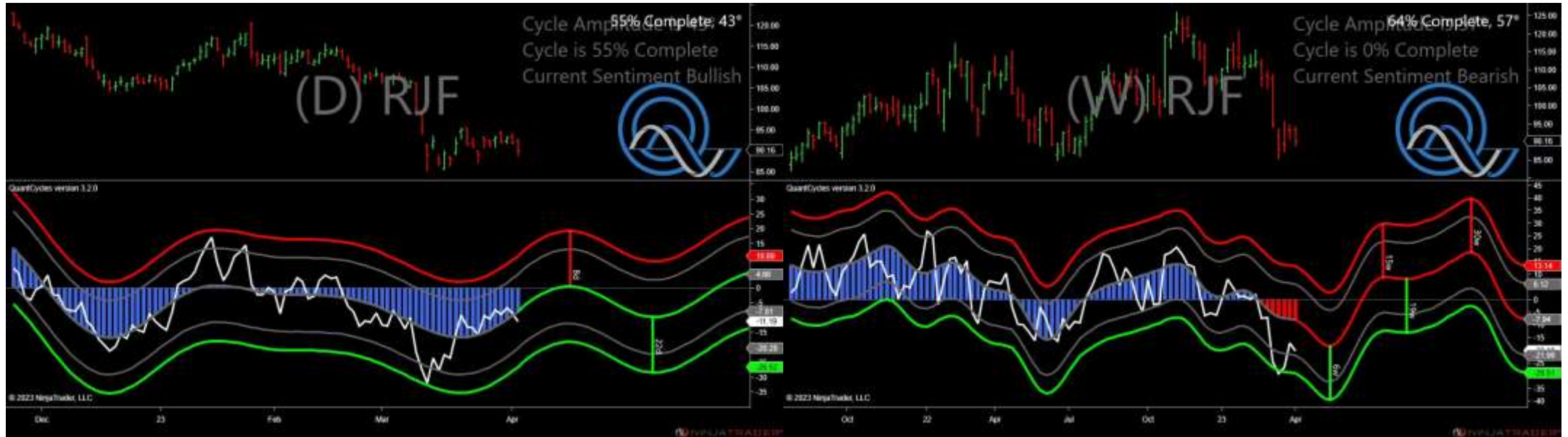

- Amplitude is 43° - Strong
- Direction Accuracy is 50%
- Market is at Support Extreme - Expect market consolidation Between \$90.16 and \$88.93

xxx - Analysis Chart



- Amplitude is 17° - Weak
- Direction Accuracy is 50%
- Market is at Support Extreme - Expect market consolidation Between \$108.53 and \$108.35

xxx - Analysis Chart



- Amplitude is 29° - Good
- Direction Accuracy is 50%
- Market is at Support Extreme - Expect market consolidation Between \$50 and \$49.89

xxx - Analysis Chart



- Amplitude is 4° - Weak
- Direction Accuracy is 0%
- Market is at Resistance Extreme - Expect market consolidation Between \$52.53 and \$52.36

xxx - Analysis Chart

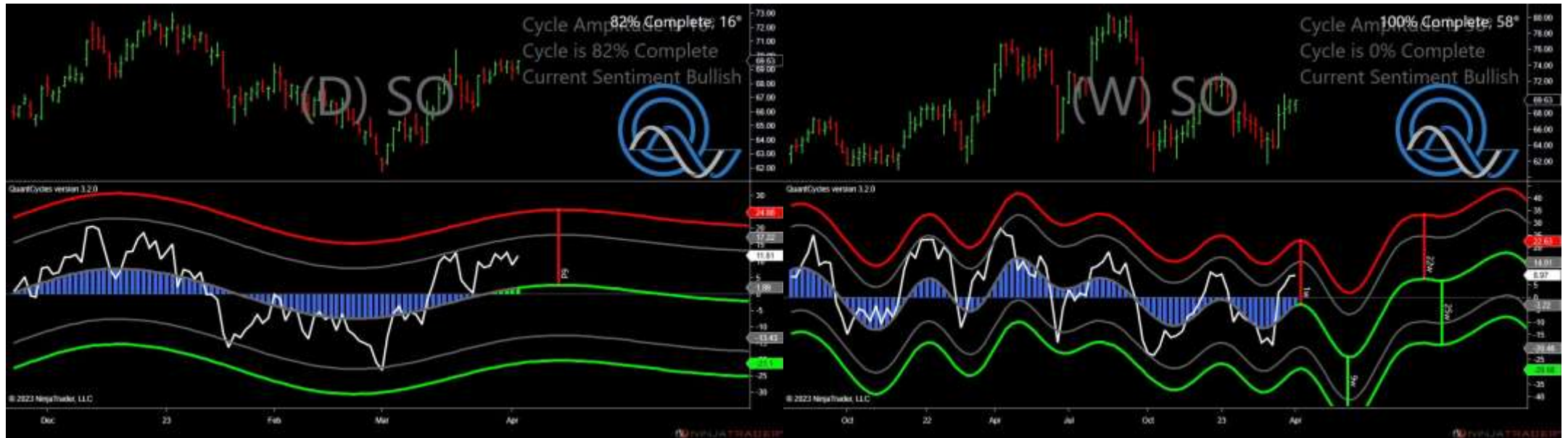

- Amplitude is 16° - Weak
- Direction Accuracy is 50%
- Market is at Support Extreme - Expect market consolidation Between \$69.13 and \$68.72

xxx - Analysis Chart

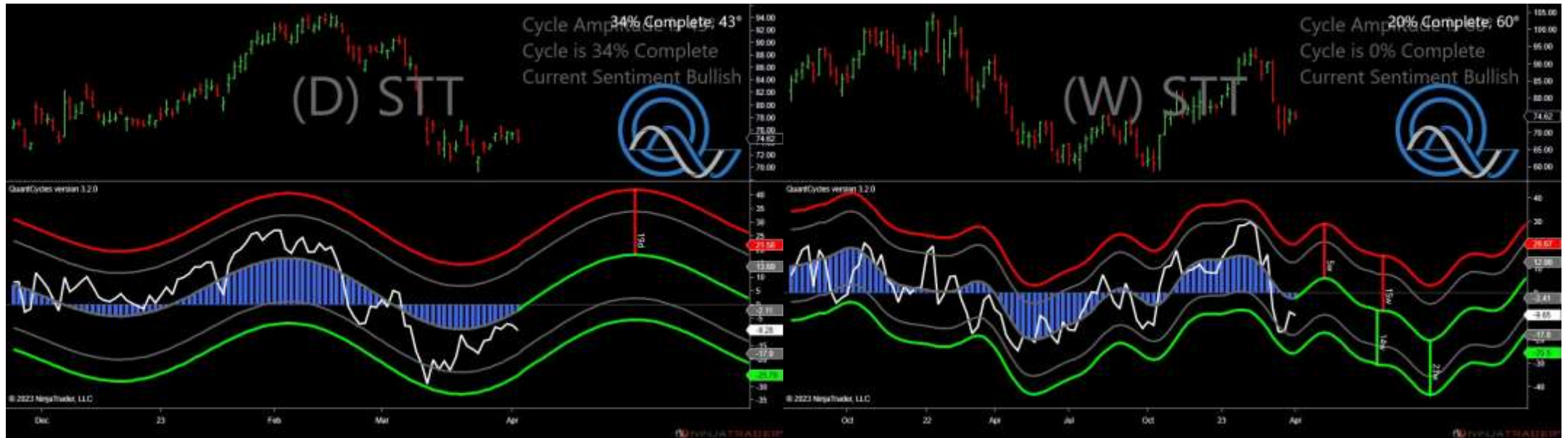

- Amplitude is 43° - Strong
- Direction Accuracy is 50%
- Market is at Support Extreme - Expect market consolidation Between \$74.62 and \$73.97

xxx - Analysis Chart



- Amplitude is 28° - Good
- Direction Accuracy is 50%
- Market is at Support Extreme - Expect market consolidation Between \$218.23 and \$217.05

xxx - Analysis Chart

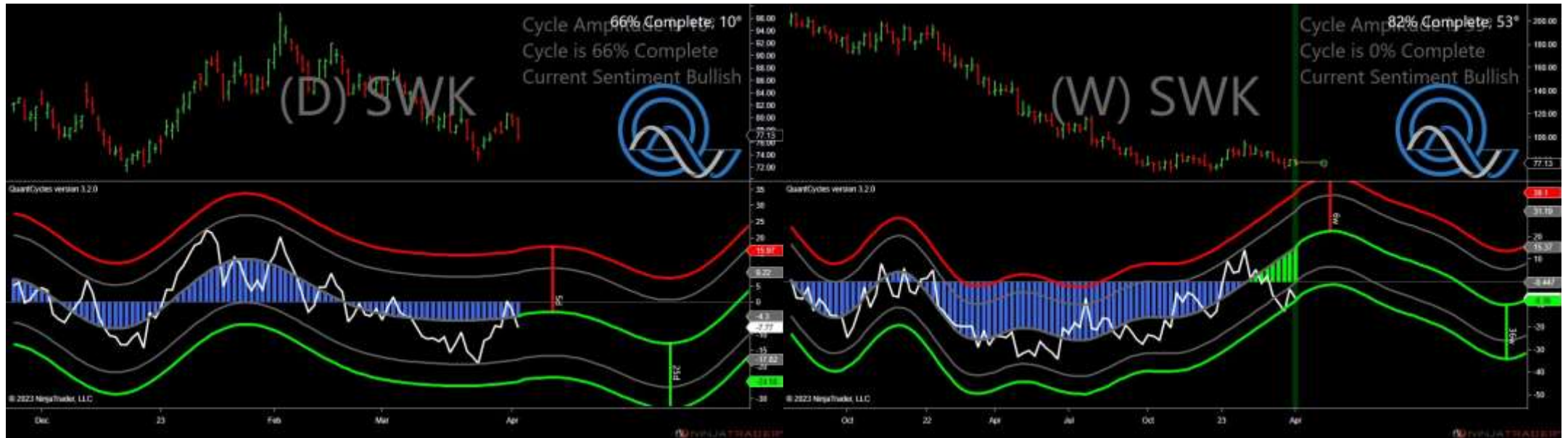

- Amplitude is 10° - Weak
- Direction Accuracy is 50%
- Market is at Support Extreme - Expect market consolidation Between \$77.13 and \$76.38

xxx - Analysis Chart



- Amplitude is 47° - Strong
- Direction Accuracy is 50%
- Market is at Support Extreme - Expect market consolidation Between \$77.74 and \$77.49

xxx - Analysis Chart



- Amplitude is 17° - Weak
- Direction Accuracy is 50%
- Market is at Support Extreme - Expect market consolidation Between \$19.52 and \$19.39

xxx - Analysis Chart



- Amplitude is 28° - Good
- Direction Accuracy is 50%
- Market is at Support Extreme - Expect market consolidation Between \$165.71 and \$164.95

xxx - Analysis Chart



- Amplitude is 29° - Good
- Direction Accuracy is 50%
- Market is at Support Extreme - Expect market consolidation Between \$110.6 and \$110.33

xxx - Analysis Chart



- Amplitude is 25° - Good
- Direction Accuracy is 0%
- Market is at Resistance Extreme - Expect market consolidation Between \$173.4 and \$172.59

xxx - Analysis Chart



- Amplitude is 32° - Good
- Direction Accuracy is 50%
- Market is at Support Extreme - Expect market consolidation Between \$59.63 and \$58.88

xxx - Analysis Chart



- Amplitude is 25° - Good
- Direction Accuracy is 0%
- Market is at Resistance Extreme - Expect market consolidation Between \$184.67 and \$184.26

xxx - Analysis Chart



- Amplitude is 0° - Weak
- Direction Accuracy is 0%
- Market is at Resistance Extreme - Expect market consolidation Between \$71 and \$71

xxx - Analysis Chart



- Amplitude is 35° - Good
- Direction Accuracy is 50%
- Market is at Support Extreme - Expect market consolidation Between \$493.03 and \$491.84

xxx - Analysis Chart



- Amplitude is 14° - Weak
- Direction Accuracy is 50%
- Market is at Support Extreme - Expect market consolidation Between \$190.61 and \$189.93

xxx - Analysis Chart



- Amplitude is 25° - Good
- Direction Accuracy is 50%
- Market is at Support Extreme - Expect market consolidation Between \$35.06 and \$34.52

xxx - Analysis Chart



- Amplitude is 29° - Good
- Direction Accuracy is 50%
- Market is at Support Extreme - Expect market consolidation Between \$127.43 and \$126.77

xxx - Analysis Chart

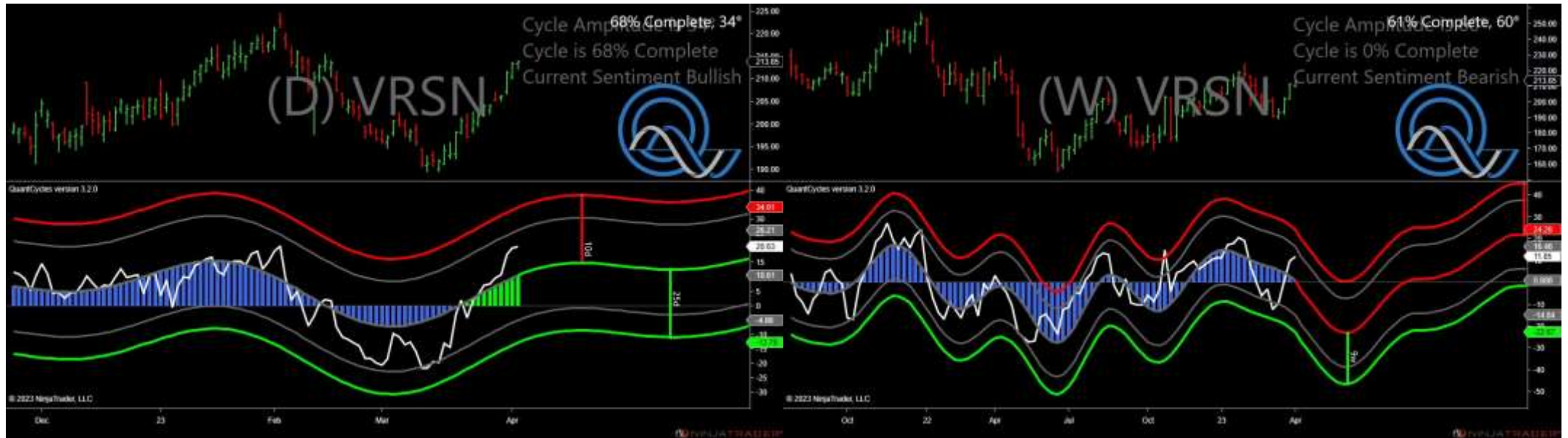

- Amplitude is 34° - Good
- Direction Accuracy is 50%
- Market is at Support Extreme - Expect market consolidation Between \$213.36 and \$212.26

xxx - Analysis Chart



- Amplitude is 39° - Good
- Direction Accuracy is 0%
- Market is at Resistance Extreme - Expect market consolidation Between \$39.65 and \$39.65

xxx - Analysis Chart

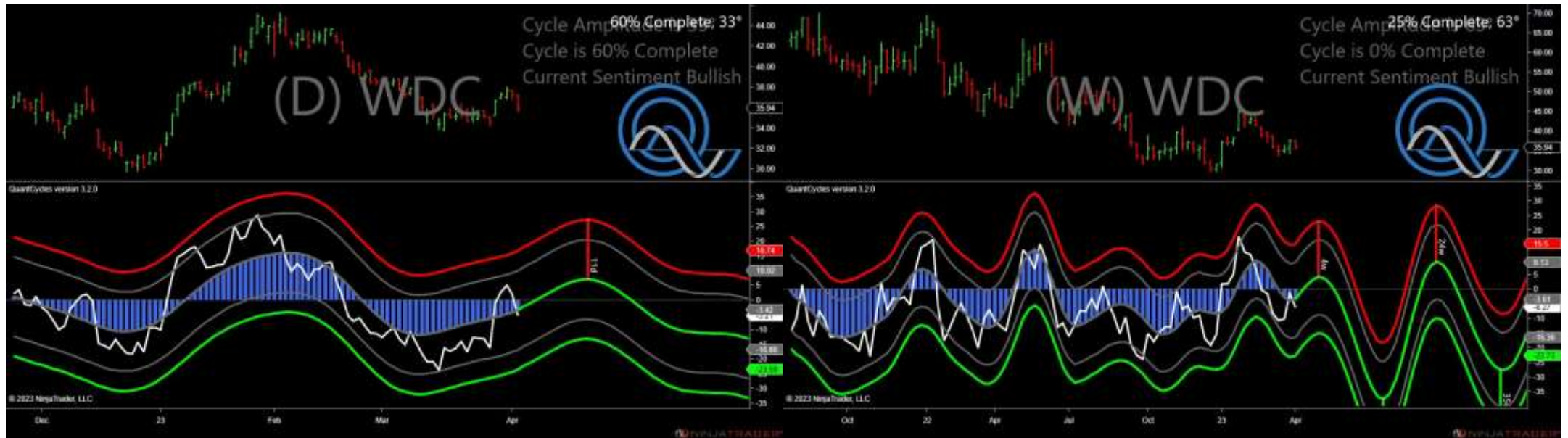

- Amplitude is 33° - Good
- Direction Accuracy is 50%
- Market is at Support Extreme - Expect market consolidation Between \$35.94 and \$35.65

xxx - Analysis Chart



- Amplitude is 8° - Weak
- Direction Accuracy is 50%
- Market is at Support Extreme - Expect market consolidation Between \$94.27 and \$93.99

xxx - Analysis Chart



- Amplitude is 15° - Weak
- Direction Accuracy is 50%
- Market is at Support Extreme - Expect market consolidation Between \$70.38 and \$70.08

xxx - Analysis Chart

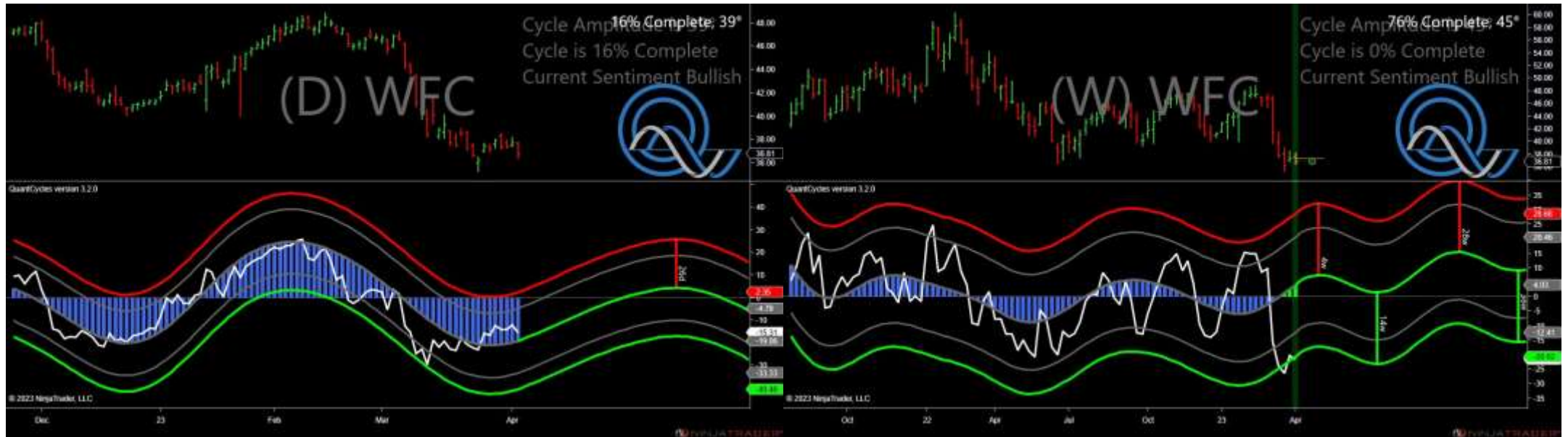

- Amplitude is 39° - Good
- Direction Accuracy is 50%
- Market is at Support Extreme - Expect market consolidation Between \$36.81 and \$36.38

xxx - Analysis Chart



- Amplitude is 19° - Weak
- Direction Accuracy is 0%
- Market is at Resistance Extreme - Expect market consolidation Between \$131.83 and \$131.83

xxx - Analysis Chart



- Amplitude is 6° - Weak
- Direction Accuracy is 0%
- Market is at Resistance Extreme - Expect market consolidation Between \$164.84 and \$163.99

xxx - Analysis Chart



- Amplitude is 21° - Good
- Direction Accuracy is 50%
- Market is at Support Extreme - Expect market consolidation Between \$29.67 and \$29.29

xxx - Analysis Chart



- Amplitude is 23° - Good
- Direction Accuracy is 85.4%
- Market is at Resistance Extreme - Expect market consolidation Between \$148.95 and \$148.69

xxx - Analysis Chart

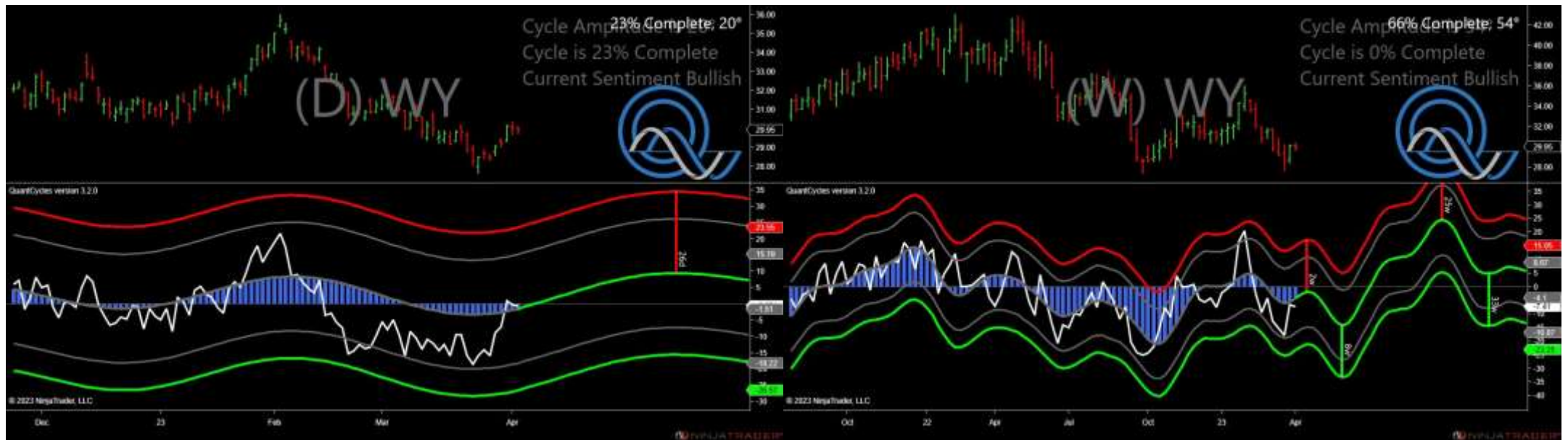

- Amplitude is 20° - Weak
- Direction Accuracy is 50%
- Market is at Support Extreme - Expect market consolidation Between \$29.95 and \$29.76

xxx - Analysis Chart



- Amplitude is 18° - Weak
- Direction Accuracy is 50%
- Market is at Support Extreme - Expect market consolidation Between \$112.1 and \$110.5

xxx - Analysis Chart



- Amplitude is 19° - Weak
- Direction Accuracy is 50%
- Market is at Support Extreme - Expect market consolidation Between \$67.53 and \$67.38

xxx - Analysis Chart



- Amplitude is 28° - Good
- Direction Accuracy is 87.3%
- Market is at Support Extreme - Expect market consolidation Between \$194.92 and \$192.49

xxx - Analysis Chart



- Amplitude is 27° - Good
- Direction Accuracy is 50%
- Market is at Support Extreme - Expect market consolidation Between \$115.02 and \$114.17

xxx - Analysis Chart



- Amplitude is 14° - Weak
- Direction Accuracy is 0%
- Market is at Resistance Extreme - Expect market consolidation Between \$15.18 and \$15.16

xxx - Analysis Chart



- Amplitude is 25° - Good
- Direction Accuracy is 50%
- Market is at Support Extreme - Expect market consolidation Between \$131.6 and \$131.27