



QUANTCYCLES

FINANCIALS

OPPORTUNITIES & EXTREMES

About This Document

- This document contains two cyclical market patterns based on the QuantCycles Cycle Analysis Software
- **Cycle Continuation Opportunity** – These are defined as a deviation of the forecast direction that extend to the upper or lower extremes. There is a high probability that the market will return to the forecast direction within a projected time frame. A Dual Opportunity has a higher probability of returning to the forecast direction than a Single Opportunity.
 - Always look for market commonality. For example, if you're looking at a DOW30 stock to buy, does the index look positive as well?
 - As the market approaches the cycle forecast turning point, the probability of the market following that direction decays. This is indicated by the "Cycle Percent Complete" note at the top of the chart, as well as predicted duration dates
 - At an Opportunity, a strong market may continue to go against the forecast trend, therefore, we recommend waiting for confirmation of the turning point before acting on it.
 - If the Market has not returned to the direction of the cycle by the minimum expected cycle duration date, consider the cycle incorrect.
- **Cycle Extreme** – These are defined as a deviation of the forecast direction, but with a lessor probability of return to the forecast direction. A Dual Extreme is a stronger Support / Resistance than a Single Extreme.
 - The Cycle Continuation Opportunity information above applies here as well, but can be utilized more to take profits than to consider for entry
 - Indicates that a market is at or near a Cycle Support or Resistance.
 - There is a high probability of a market stall.

Analysis Overview

- 7 Dual Extremes
- 24 Single Extremes
- 73 Analysis

Cycle Extremes

7 Dual Extremes

- CSCO - Cisco Systems
- EWM - Malaysia
- EWU - UK
- MCD - Mcdonal's
- MMM - 3m
- WEAT - Wheat Fund
- XLU - S&P Utilities

24 Single Extremes

- AMAT - Applied Materials
- BA - Boeing Co
- BMY - Bristol-Myers Squibb
- CVS - Cvs Health
- EWC - Canada
- EWG - Germany
- EWH - Hong Kong
- EWK - Belgium
- EWO - Austria

- **EWS - Singapore**
- **FXB - British Pound**
- **FXF - Swiss Franc**
- **HD - Home Depot**
- **IP - International Paper**
- **SOYB - SoyBean Fund**
- **SPY - SPDR S&P 500**
- **WMT - Walmart**
- **XLF - S&P Select Financial**
- **XLP - S&P Consumer Staples**
- **XLV - S&P Healthcare**
- **XLY - S&P Consumer Discretionary**
- **^COMP - Nasdaq Composite Index**
- **^SP500 - S&P 500 Index**
- **^XAU - Gold and Silver Index**

Cisco Systems - Dual Extreme

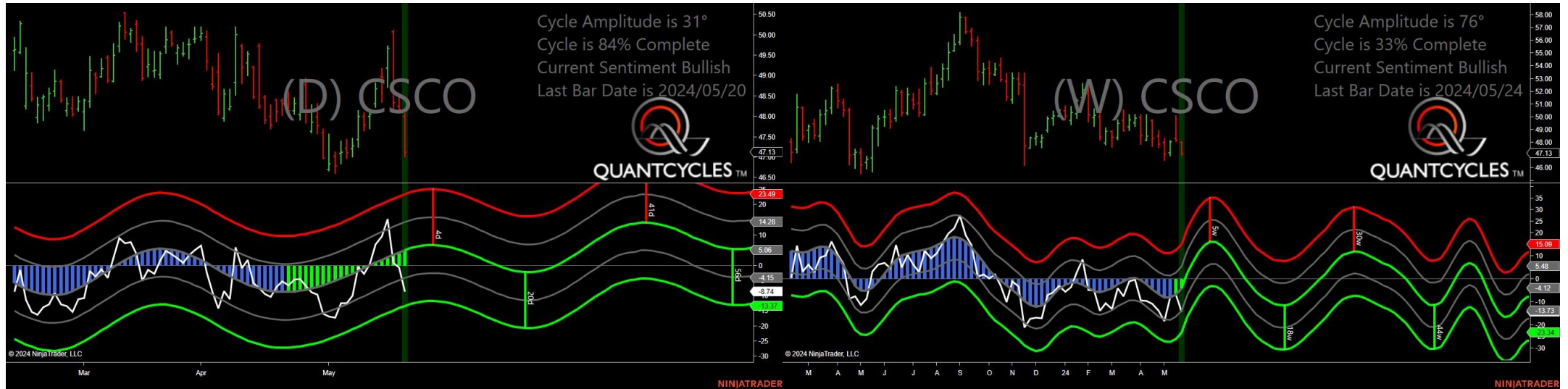

- Amplitude is 31° - Good
- Direction Accuracy is 50%
- Market is at Support Extreme - Expect market consolidation Between \$47.13 and \$47.01

Malaysia - Dual Extreme



- Amplitude is 38° - Good
- Direction Accuracy is 0%
- Market is at Resistance Extreme - Expect market consolidation Between \$23.43 and \$23.42

UK - Dual Extreme

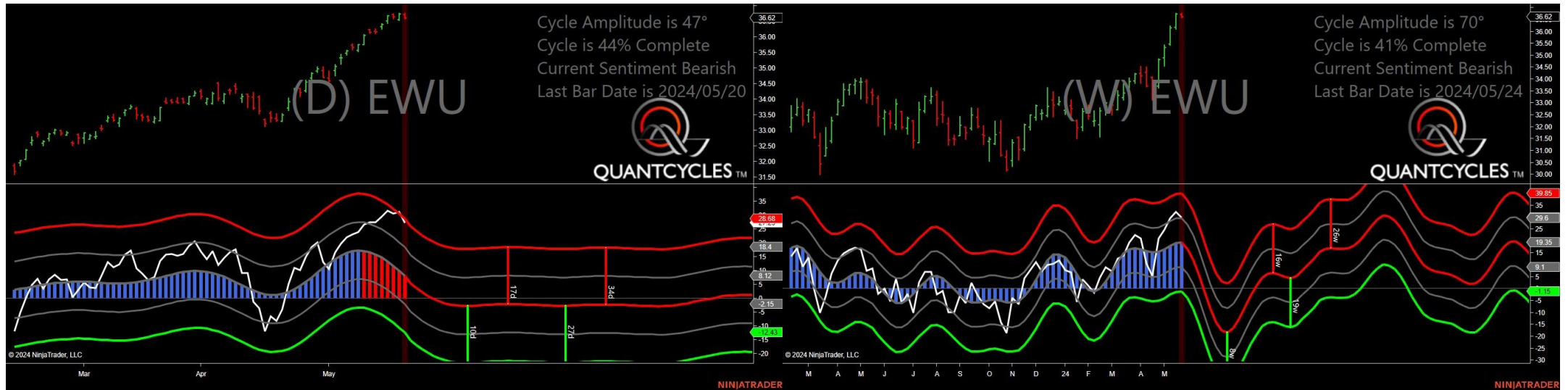

- Amplitude is 47° - Strong
- Direction Accuracy is 0%
- Market is at Resistance Extreme - Expect market consolidation Between \$36.77 and \$36.72

Mcdonal's - Dual Extreme



- Amplitude is 34° - Good
- Direction Accuracy is 50%
- Market is at Support Extreme - Expect market consolidation Between \$267.87 and \$267.28

3m - Dual Extreme



- Amplitude is 55° - Strong
- Direction Accuracy is 0%
- Market is at Resistance Extreme - Expect market consolidation Between \$106.04 and \$105.22

Wheat Fund - Dual Extreme



- Amplitude is 66° - Strong
- Direction Accuracy is 0%
- Market is at Resistance Extreme - Expect market consolidation Between \$6.4 and \$6.38

S&P Utilities - Dual Extreme



- Amplitude is 24° - Good
- Direction Accuracy is 0%
- Market is at Resistance Extreme - Expect market consolidation Between \$72.5 and \$72.5

Applied Materials - Single Weekly Extreme

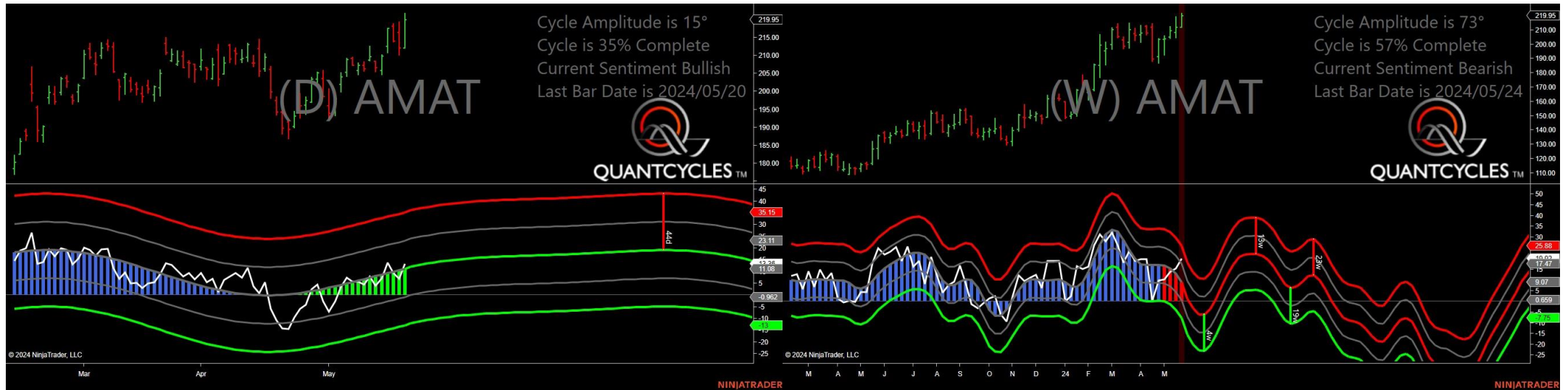

- Amplitude is 15° - Weak
- Direction Accuracy is 50%
- Market is at Support Extreme - Expect market consolidation Between \$212.15 and \$212.11

Boeing Co - Single Daily Extreme

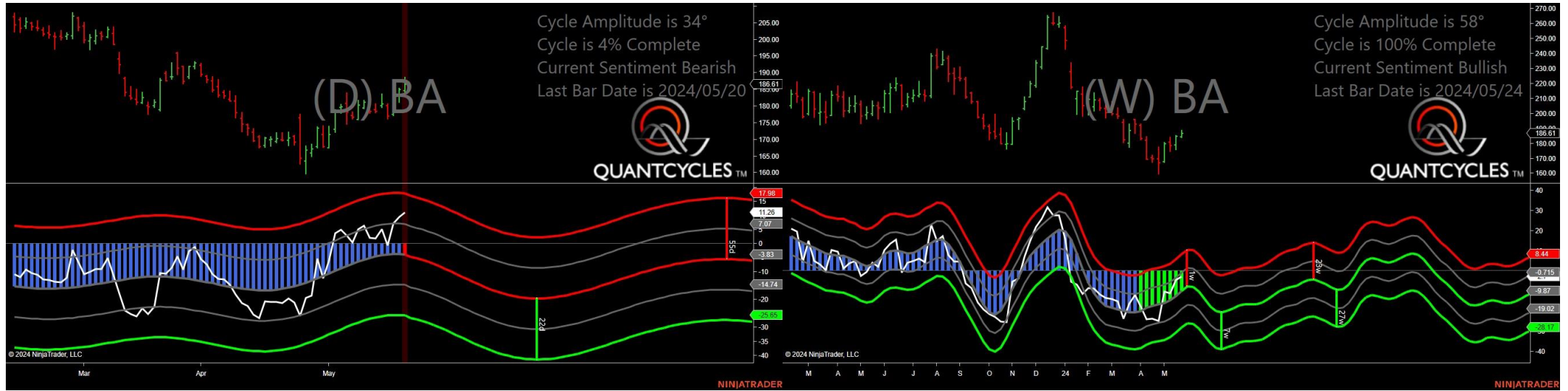

- Amplitude is 34° - Good
- Direction Accuracy is 0%
- Market is at Resistance Extreme - Expect market consolidation Between \$188.63 and \$186.61

Bristol-Myers Squibb - Single Daily Extreme

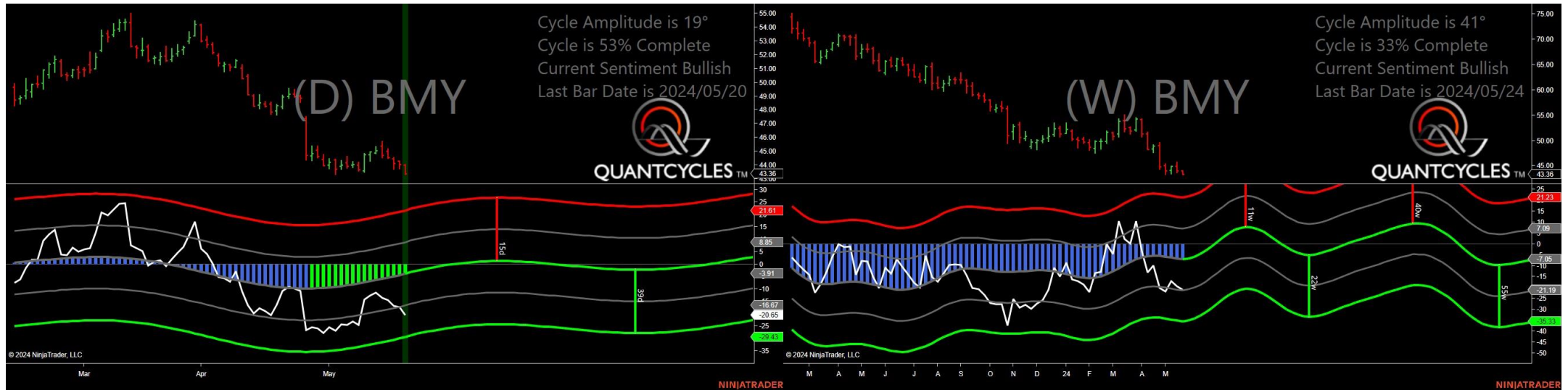

- Amplitude is 19° - Weak
- Direction Accuracy is 50%
- Market is at Support Extreme - Expect market consolidation Between \$43.36 and \$43.31

Cvs Health - Single Weekly Extreme



- Amplitude is 44° - Strong
- Direction Accuracy is 50%
- Market is at Support Extreme - Expect market consolidation Between \$57.4 and \$57.27

Canada - Single Daily Extreme

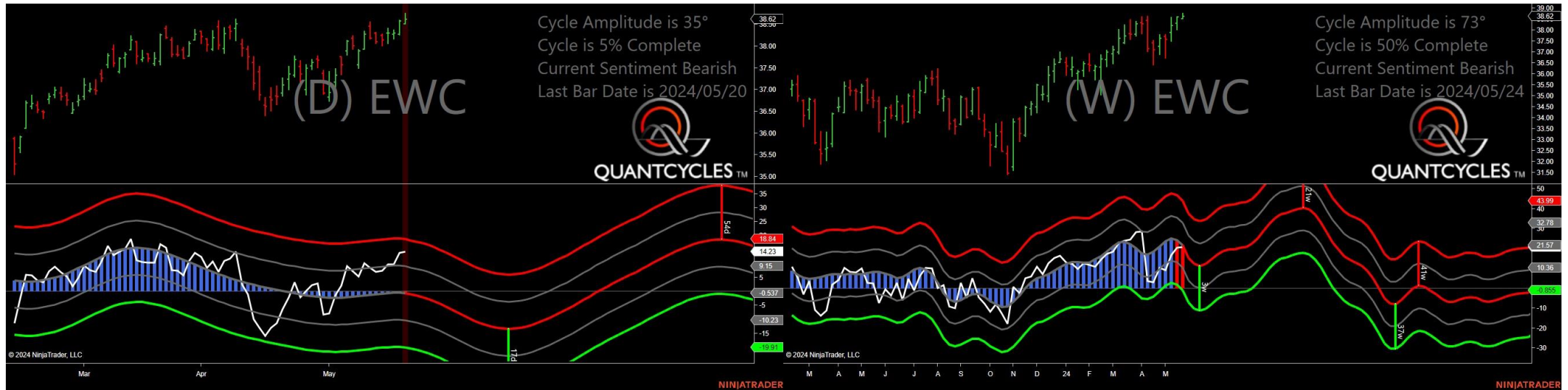

- Amplitude is 35° - Good
- Direction Accuracy is 0%
- Market is at Resistance Extreme - Expect market consolidation Between \$38.76 and \$38.62

Germany - Single Weekly Extreme

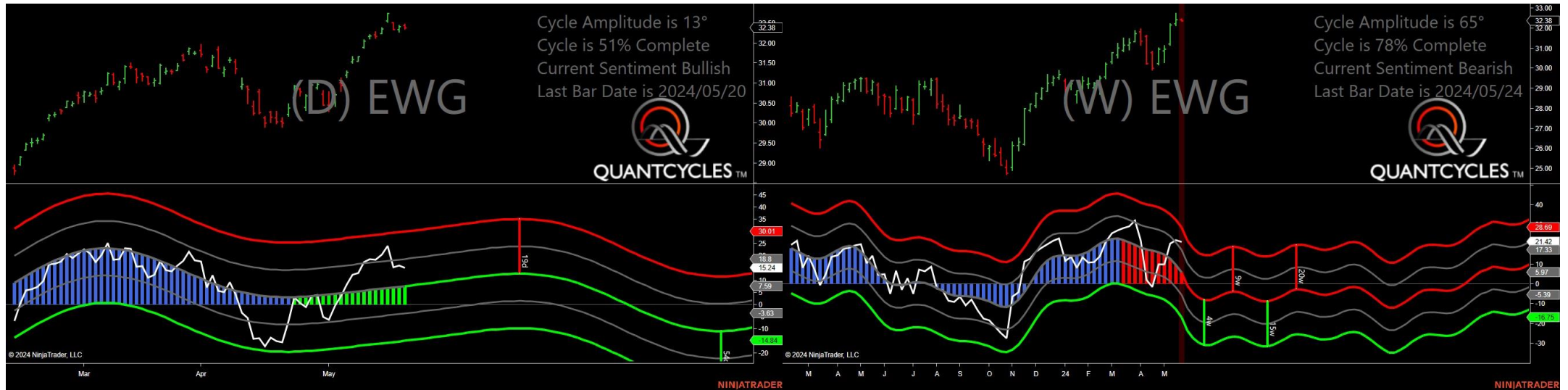

- Amplitude is 13° - Weak
- Direction Accuracy is 50%
- Market is at Support Extreme - Expect market consolidation Between \$32.38 and \$32.36

Hong Kong - Single Daily Extreme



- Amplitude is 43° - Strong
- Direction Accuracy is 0%
- Market is at Resistance Extreme - Expect market consolidation Between \$18.05 and \$18.04

Belgium - Single Weekly Extreme



- Amplitude is 19° - Weak
- Direction Accuracy is 50%
- Market is at Support Extreme - Expect market consolidation Between \$19.83 and \$19.83

Austria - Single Weekly Extreme

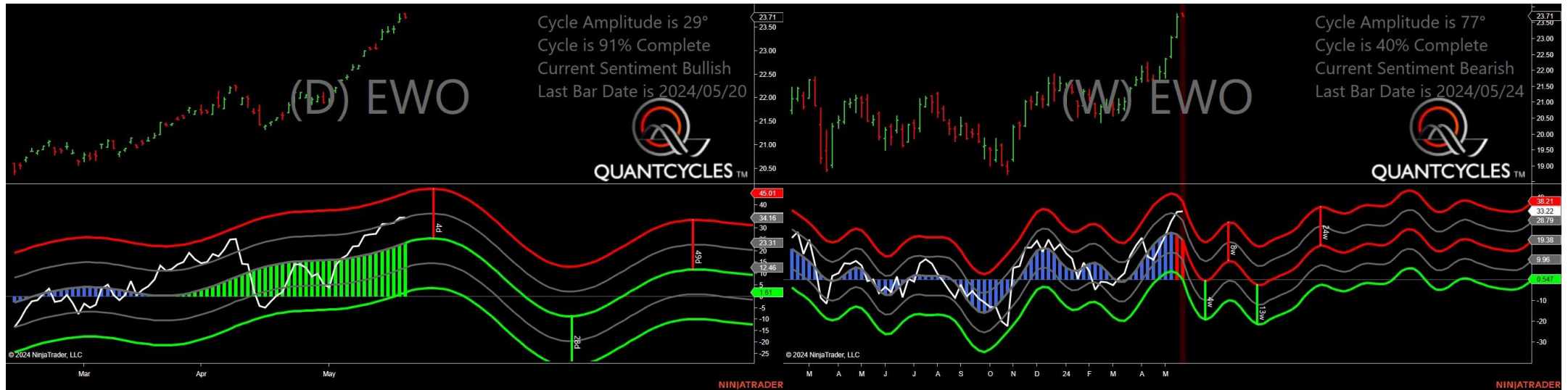

- Amplitude is 29° - Good
- Direction Accuracy is 50%
- Market is at Support Extreme - Expect market consolidation Between \$23.71 and \$23.7

Singapore - Single Daily Extreme



- Amplitude is 48° - Strong
- Direction Accuracy is 0%
- Market is at Resistance Extreme - Expect market consolidation Between \$19.66 and \$19.65

British Pound - Single Weekly Extreme

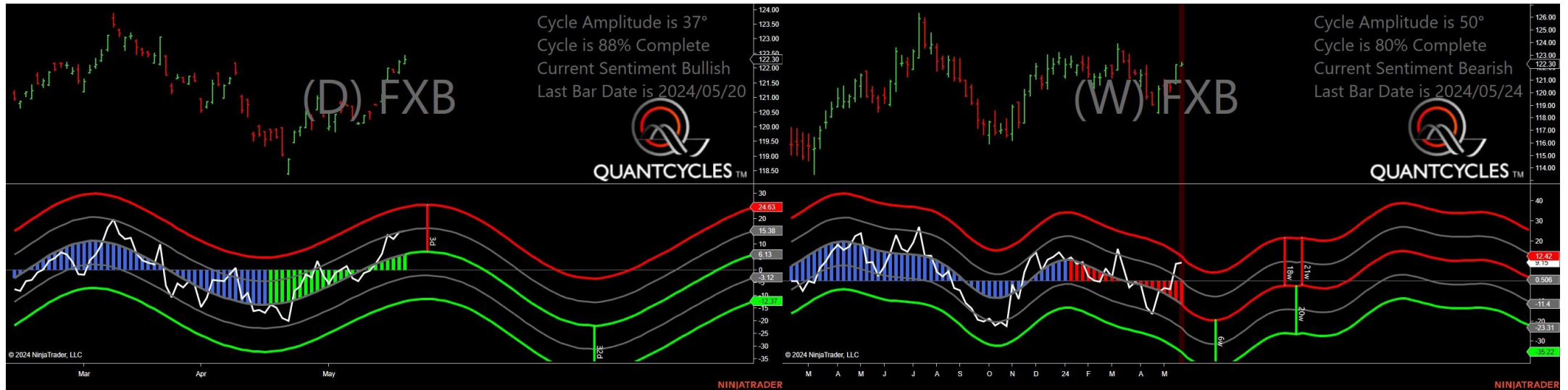

- Amplitude is 37° - Good
- Direction Accuracy is 50%
- Market is at Support Extreme - Expect market consolidation Between \$122.17 and \$122.17

Swiss Franc - Single Daily Extreme



- Amplitude is 40° - Good
- Direction Accuracy is 50%
- Market is at Support Extreme - Expect market consolidation Between \$97.7 and \$97.7

Home Depot - Single Weekly Extreme

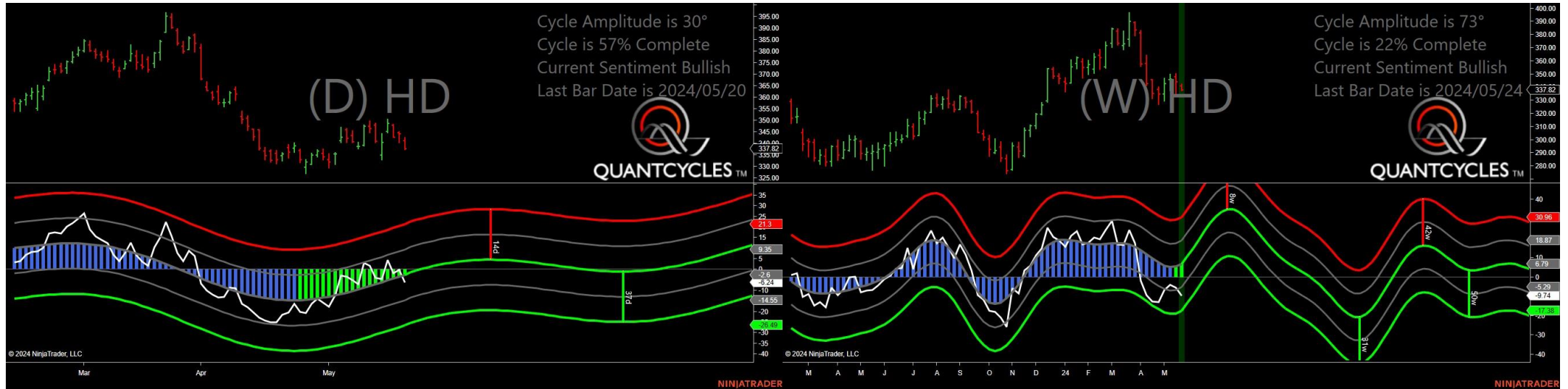

- Amplitude is 30° - Good
- Direction Accuracy is 50%
- Market is at Support Extreme - Expect market consolidation Between \$337.82 and \$337.54

International Paper - Single Daily Extreme



- Amplitude is 15° - Weak
- Direction Accuracy is 0%
- Market is at Resistance Extreme - Expect market consolidation Between \$42.82 and \$41.18

SPDR S&P 500 - Single Daily Extreme

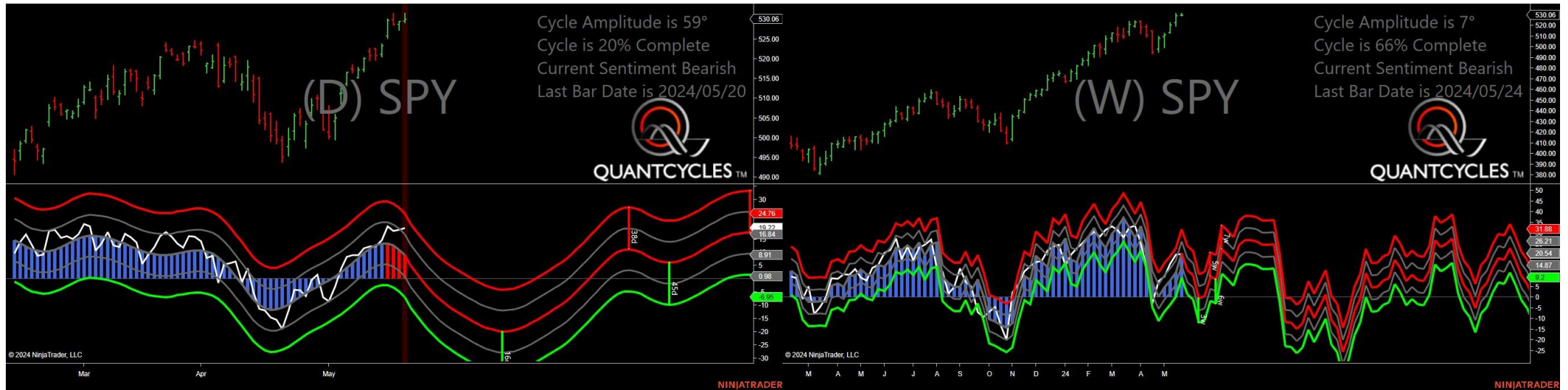

- Amplitude is 59° - Strong
- Direction Accuracy is 0%
- Market is at Resistance Extreme - Expect market consolidation Between \$531.56 and \$530.06

Walmart - Single Weekly Extreme

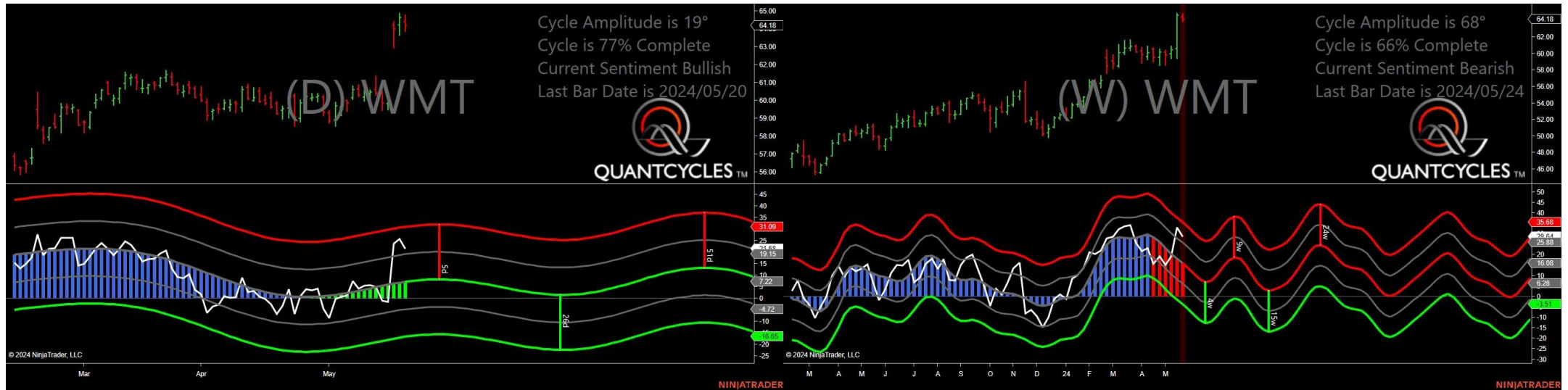

- Amplitude is 19° - Weak
- Direction Accuracy is 50%
- Market is at Support Extreme - Expect market consolidation Between \$64.18 and \$63.87

S&P Select Financial - Single Daily Extreme



- Amplitude is 24° - Good
- Direction Accuracy is 0%
- Market is at Resistance Extreme - Expect market consolidation Between \$42.46 and \$42.4

S&P Consumer Staples - Single Daily Extreme

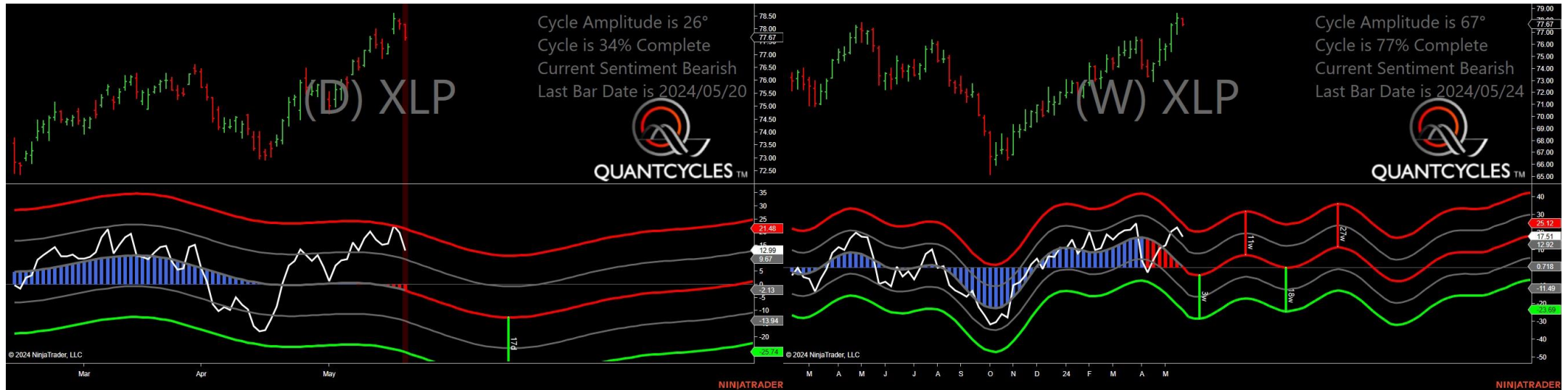

- Amplitude is 26° - Good
- Direction Accuracy is 0%
- Market is at Resistance Extreme - Expect market consolidation Between \$78.19 and \$78.19

S&P Healthcare - Single Daily Extreme



- Amplitude is 3° - Weak
- Direction Accuracy is 0%
- Market is at Resistance Extreme - Expect market consolidation Between \$146.36 and \$146.16

S&P Consumer Discretionary - Single Daily Extreme



- Amplitude is 50° - Strong
- Direction Accuracy is 50%
- Market is at Support Extreme - Expect market consolidation Between \$177.37 and \$176.95

Nasdaq Composite Index - Single Daily Extreme

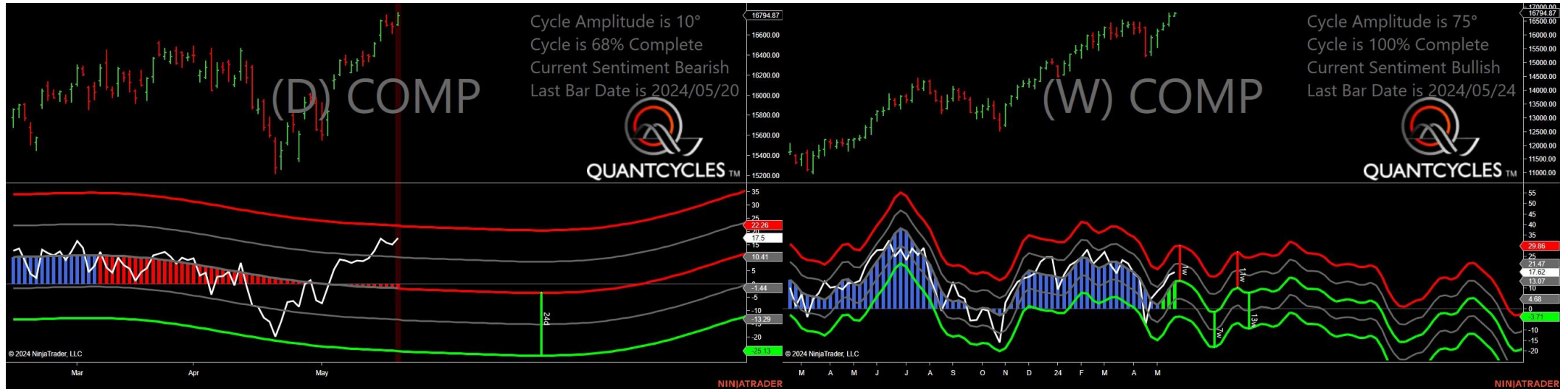

- Amplitude is 10° - Weak
- Direction Accuracy is 0%
- Market is at Resistance Extreme - Expect market consolidation Between \$16823.83 and \$16794.87

S&P 500 Index - Single Daily Extreme

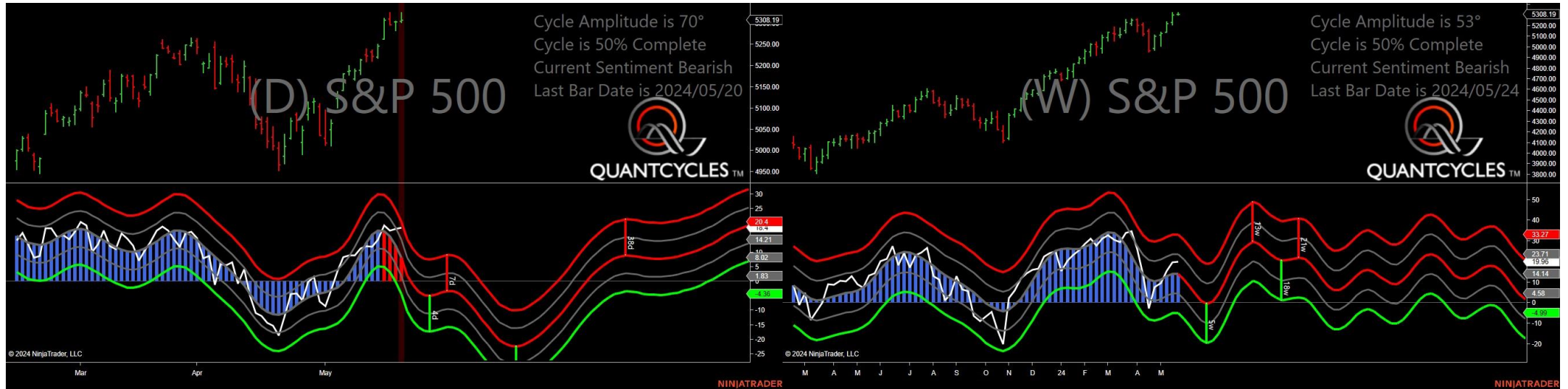

- Amplitude is 70° - Strong
- Direction Accuracy is 0%
- Market is at Resistance Extreme - Expect market consolidation Between \$5325.32 and \$5308.19

Gold and Silver Index - Single Weekly Extreme



- Amplitude is 18° - Weak
- Direction Accuracy is 50%
- Market is at Support Extreme - Expect market consolidation Between \$150.16 and \$148.3

Analysis Charts

73 Charts

- AAPL - Apple Inc.
- ABT - Abbott Laboratories
- ADM - Archer Daniels Midland
- AMD - Advanced Micro Devices
- AMGN - Amgen Inc
- AMZN - Amazon.Com
- AXP - American Express Company
- BAC - Bank Of America
- BAX - Baxter
- CAG - Conagra Brands
- CAT - Catterpillar Inc.
- COP - Conoco Phillips
- CORN - Corn Fund
- CVX - Chevron Corporation
- DE - John Deere
- DIA - SPDR Dow Jones Industrial Average ETF Trust
- DIS - Walt Disney & Co.

- EWA - Australian
- EWD - Sweden
- EWI - Italy
- EWJ - Japan
- EWL - Switzerland
- EWN - Netherlands
- EWP - Spain
- EWQ - France
- EWW - Mexico
- FXA - Australian Dollar
- FXC - Canadian Dollar
- FXE - Euro Dollar Trust
- FXY - Japanese Yen
- GLD - Gold Trust
- GS - Goldman Sachs Group Inc.
- HAL - Halliburton
- HON - Honeywell International Inc.
- IBM - Ibm
- INTC - Intel
- JNJ - Johnson & Johnson

- **JPM - Jpmorgan Chase**
- **KO - The Coca-Cola Company**
- **MDY - Mid-Cap**
- **META - Meta Platforms Inc**
- **MRK - Merck & Co.**
- **MSFT - Microsoft Corporation**
- **NEM - Newmont Mining Corporation**
- **NKE - Nike**
- **NVDA - NVIDIA Corp**
- **ORCL - Oracle Corporation**
- **OXY - Occidental Petroleum Company**
- **PEP - Pepsico Inc**
- **PFE - Pfizer Pharmaceutical Co**
- **PG - Procter & Gamble Co**
- **QQQ - Invesco QQQ Trust**
- **SLB - Schlumberger Oilfield Services Company**
- **TRV - The Travelers Companies**
- **TSLA - Tesla Inc**
- **UGA - US Gasoline Fund**
- **UNH - Unitedhealth Group**

- **UPS - United Parcel Service Inc. Class B**
- **USO - US Oil Fund**
- **VZ - Verizon Communications**
- **WFC - Wells Fargo**
- **XLB - S&P Select Materials**
- **XLE - S&P Select Energy**
- **XLI - S&P Industrial**
- **XLK - S&P Tech**
- **XOM - Exxon Mobil**
- **^BKX - Bank Index**
- **^DAX - Dax German Performance Index**
- **^DJIA - Dow Jones Industrial Average**
- **^NDX - Nasdaq 100 Index**
- **^RUT - Russell 2000 Index**
- **^SOX - Semiconductor Sector Index**
- **^VIX - Long Term Volatility Index**

Apple Inc. - Analysis Chart

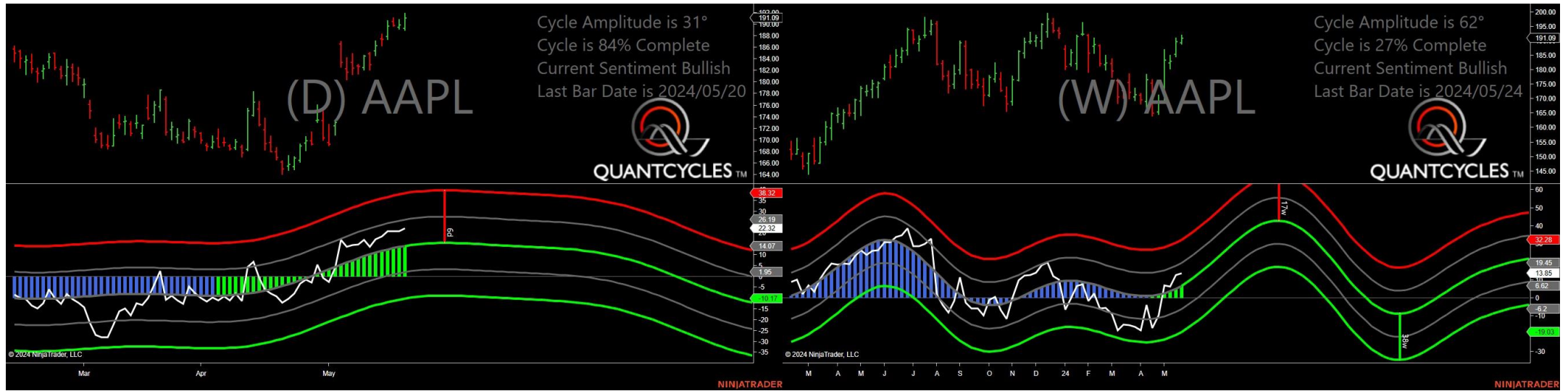

- Amplitude is 31° - Good
- Direction Accuracy is 50%
- Market is at Support Extreme - Expect market consolidation Between \$189.33 and \$189.01

Abbott Laboratories - Analysis Chart



- Amplitude is 49° - Strong
- Direction Accuracy is 0%
- Market is at Resistance Extreme - Expect market consolidation Between \$103.8 and \$103.78

Archer Daniels Midland - Analysis Chart

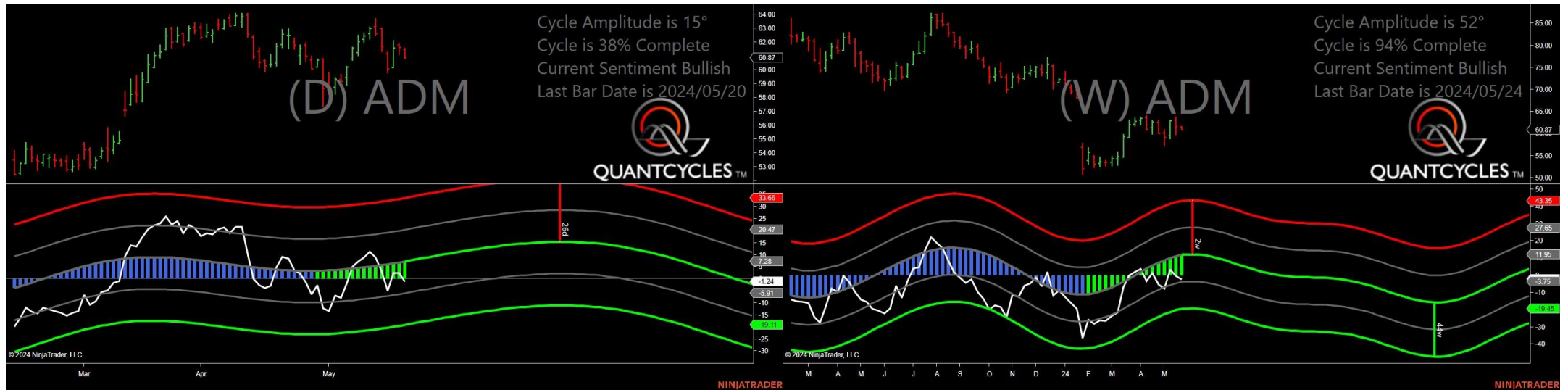

- Amplitude is 15° - Weak
- Direction Accuracy is 50%
- Market is at Support Extreme - Expect market consolidation Between \$60.87 and \$60.82

Applied Materials - Analysis Chart

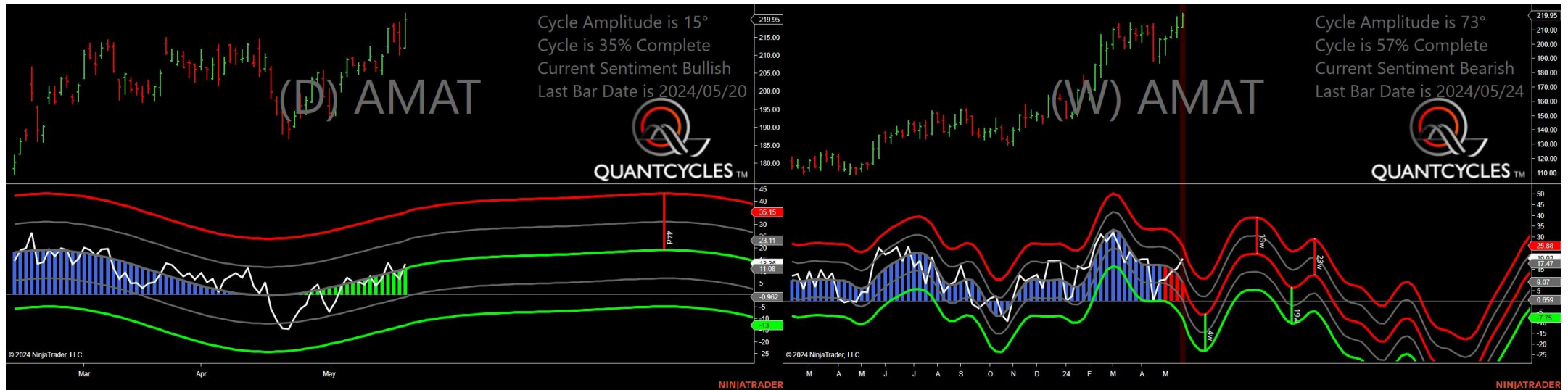

- Amplitude is 15° - Weak
- Direction Accuracy is 50%
- Market is at Support Extreme - Expect market consolidation Between \$212.15 and \$212.11

Advanced Micro Devices - Analysis Chart

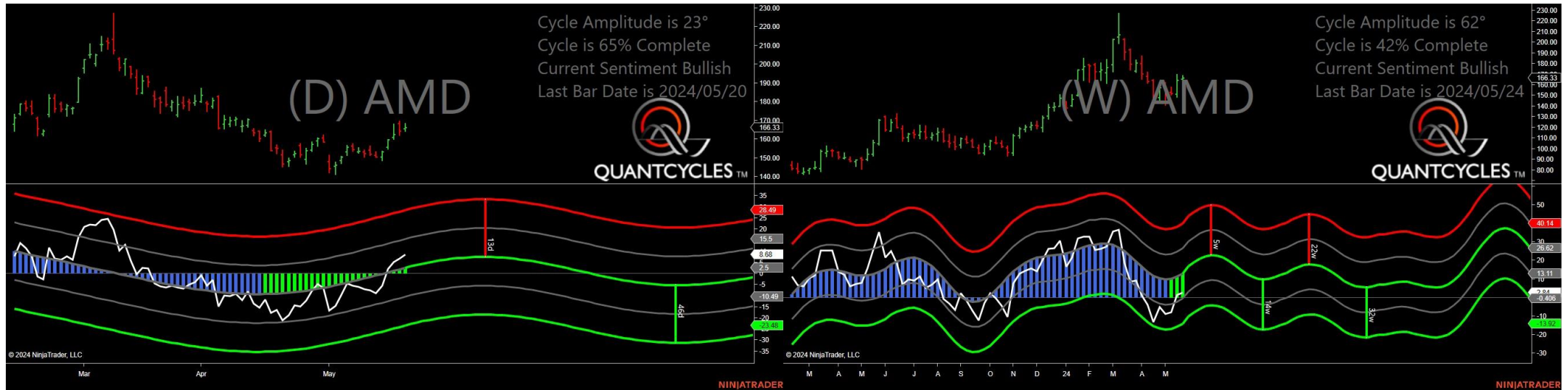

- Amplitude is 23° - Good
- Direction Accuracy is 50%
- Market is at Support Extreme - Expect market consolidation Between \$165.55 and \$164.47

Amgen Inc - Analysis Chart

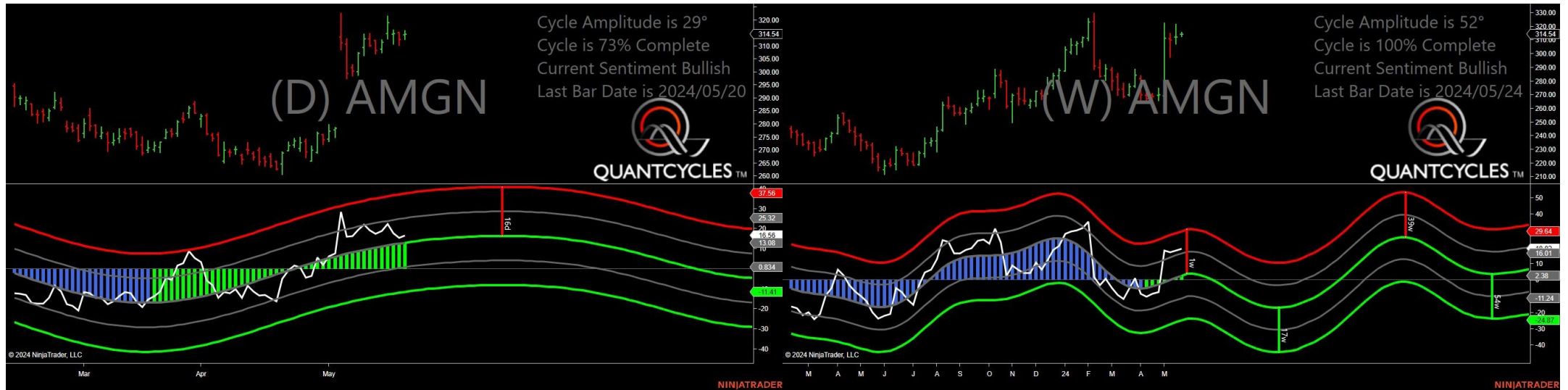

- Amplitude is 29° - Good
- Direction Accuracy is 50%
- Market is at Support Extreme - Expect market consolidation Between \$314.41 and \$312.62

Amazon.Com - Analysis Chart

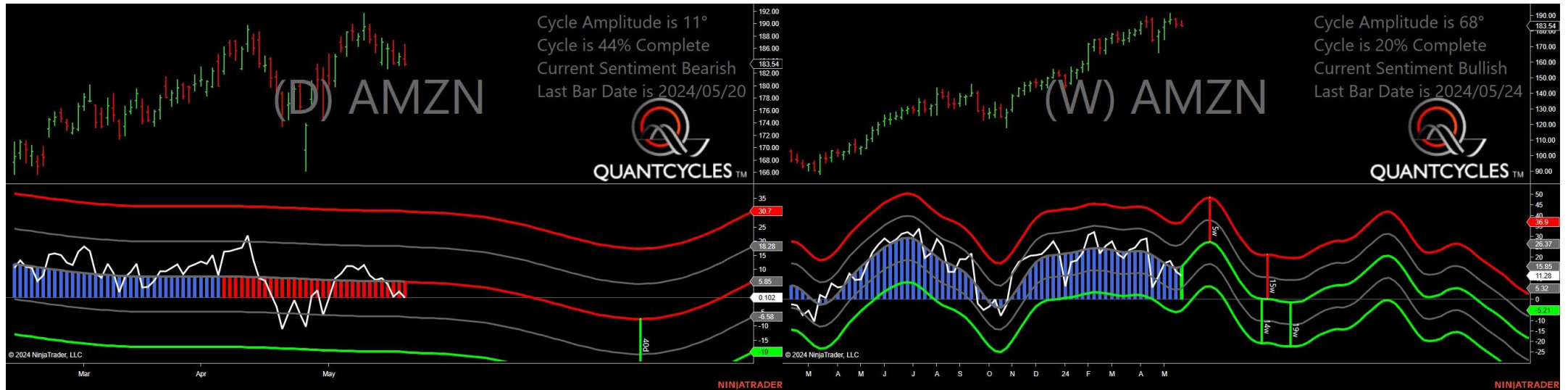

- Amplitude is 11° - Weak
- Direction Accuracy is 0%
- Market is at Resistance Extreme - Expect market consolidation Between \$186.67 and \$184.34

American Express Company - Analysis Chart

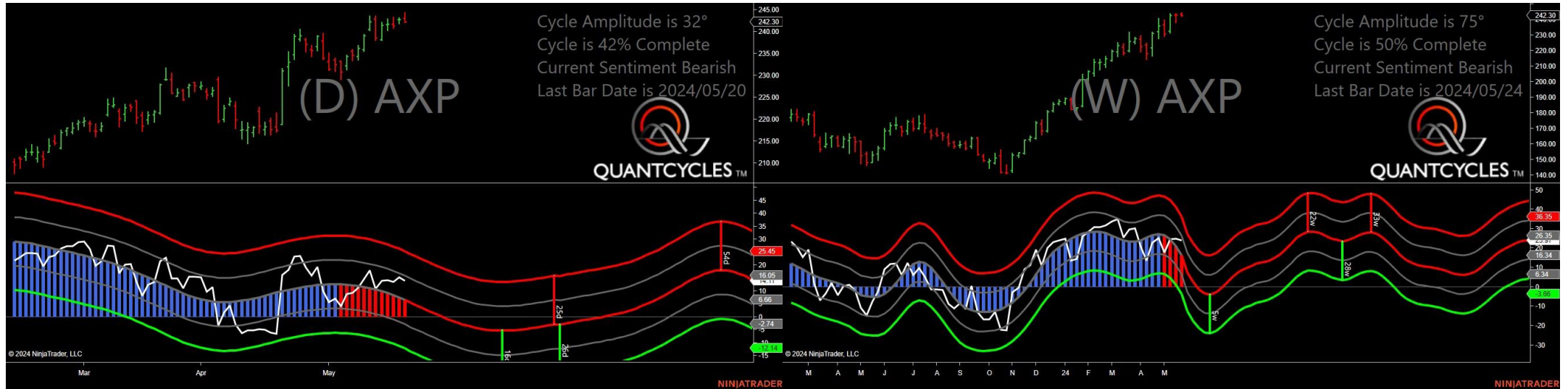

- Amplitude is 32° - Good
- Direction Accuracy is 0%
- Market is at Resistance Extreme - Expect market consolidation Between \$244.41 and \$243.11

Boeing Co - Analysis Chart

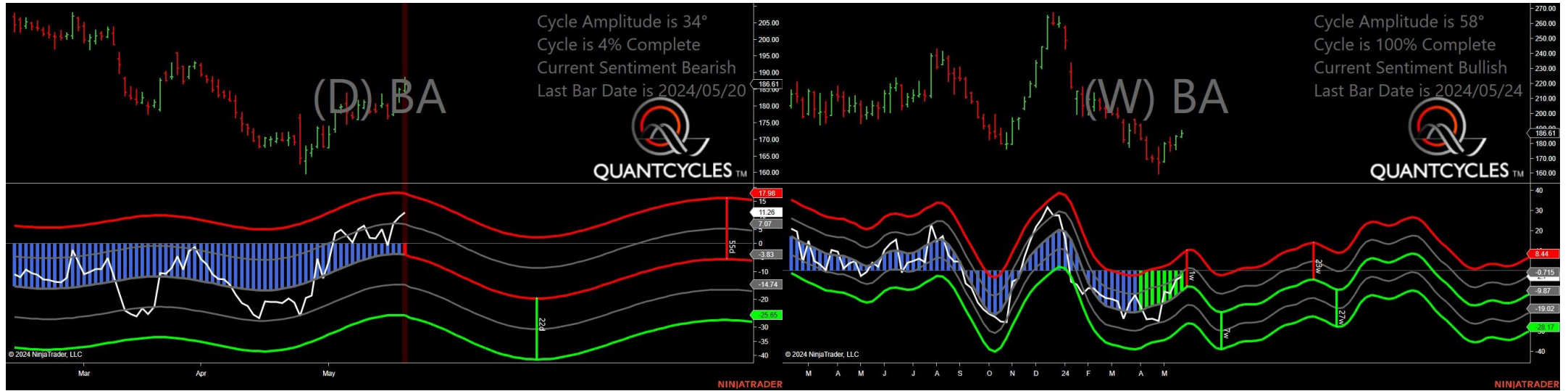

- Amplitude is 34° - Good
- Direction Accuracy is 0%
- Market is at Resistance Extreme - Expect market consolidation Between \$188.63 and \$186.61

Baxter - Analysis Chart



- Amplitude is 40° - Good
- Direction Accuracy is 50%
- Market is at Support Extreme - Expect market consolidation Between \$35.02 and \$34.92

Bristol-Myers Squibb - Analysis Chart

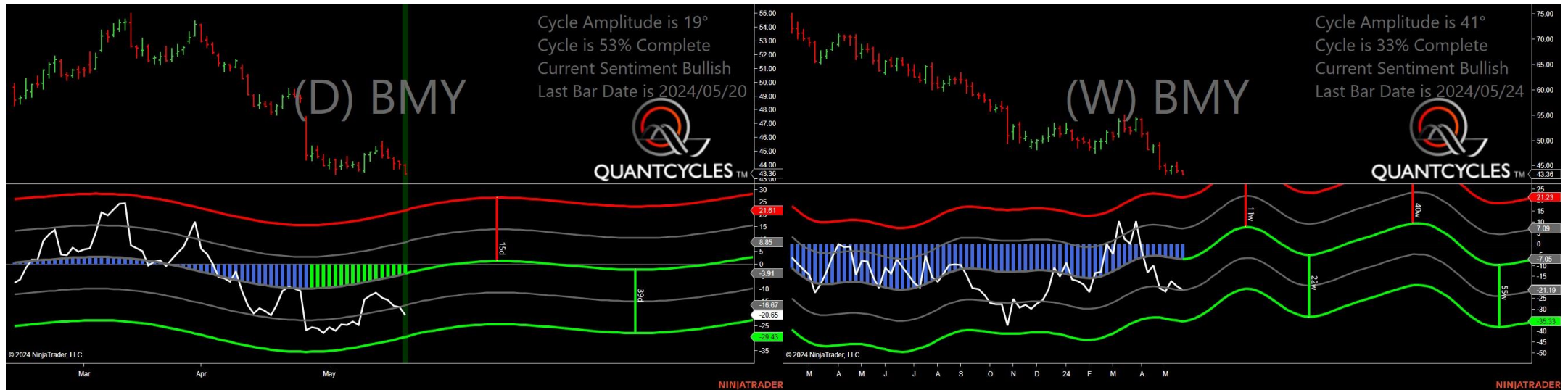

- Amplitude is 19° - Weak
- Direction Accuracy is 50%
- Market is at Support Extreme - Expect market consolidation Between \$43.36 and \$43.31

Conagra Brands - Analysis Chart

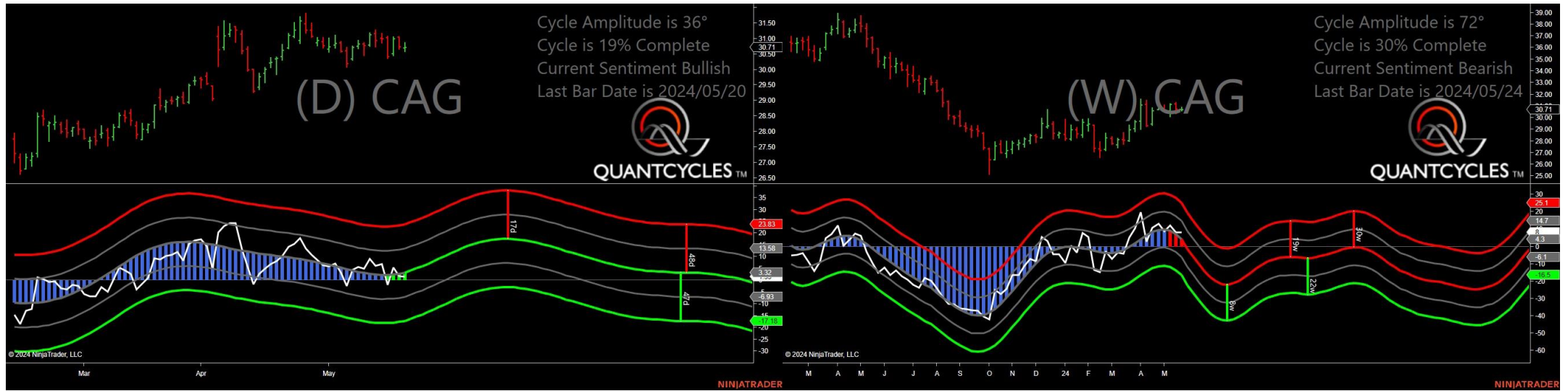

- Amplitude is 36° - Good
- Direction Accuracy is 50%
- Market is at Support Extreme - Expect market consolidation Between \$30.7 and \$30.58

Catterpillar Inc. - Analysis Chart

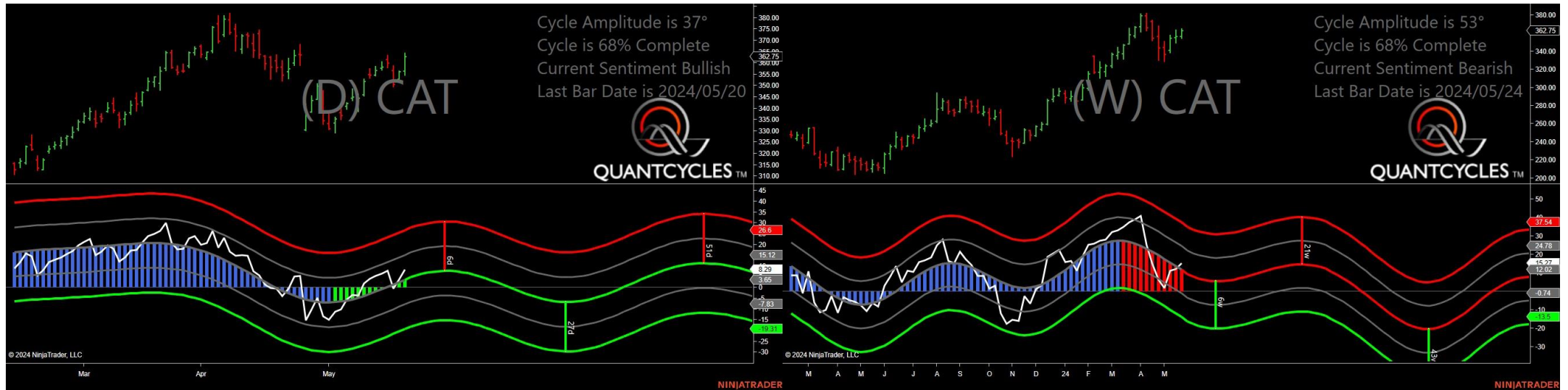

- Amplitude is 37° - Good
- Direction Accuracy is 50%
- Market is at Support Extreme - Expect market consolidation Between \$356.4 and \$354.77

Conoco Phillips - Analysis Chart

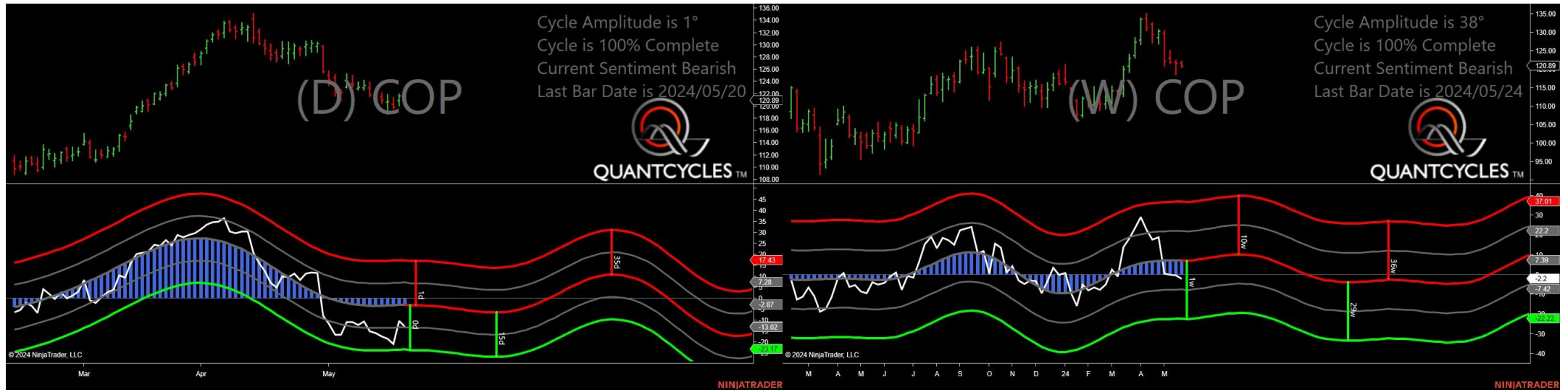

- Amplitude is 1° - Weak
- Direction Accuracy is 0%
- Market is at Resistance Extreme - Expect market consolidation Between \$122.11 and \$121.75

Corn Fund - Analysis Chart

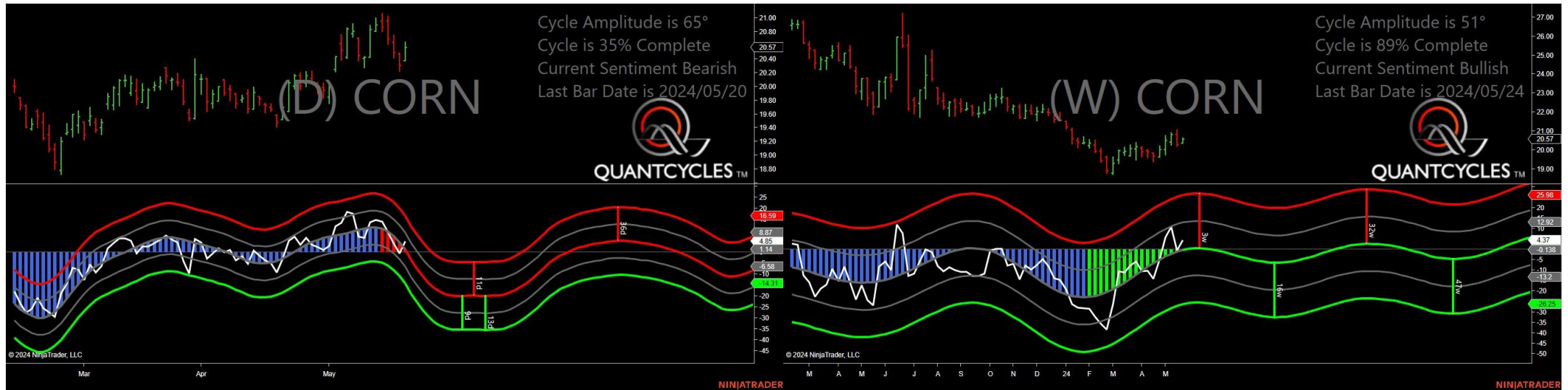

- Amplitude is 65° - Strong
- Direction Accuracy is 0%
- Market is at Resistance Extreme - Expect market consolidation Between \$20.65 and \$20.57

Cisco Systems - Analysis Chart

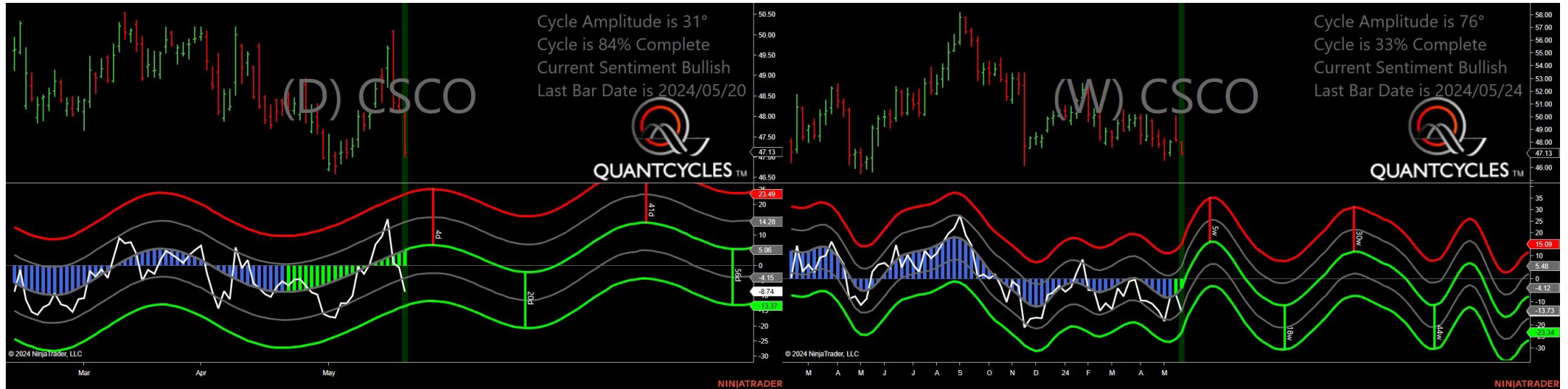

- Amplitude is 31° - Good
- Direction Accuracy is 50%
- Market is at Support Extreme - Expect market consolidation Between \$47.13 and \$47.01

Cvs Health - Analysis Chart



- Amplitude is 44° - Strong
- Direction Accuracy is 50%
- Market is at Support Extreme - Expect market consolidation Between \$57.4 and \$57.27

Chevron Corporation - Analysis Chart

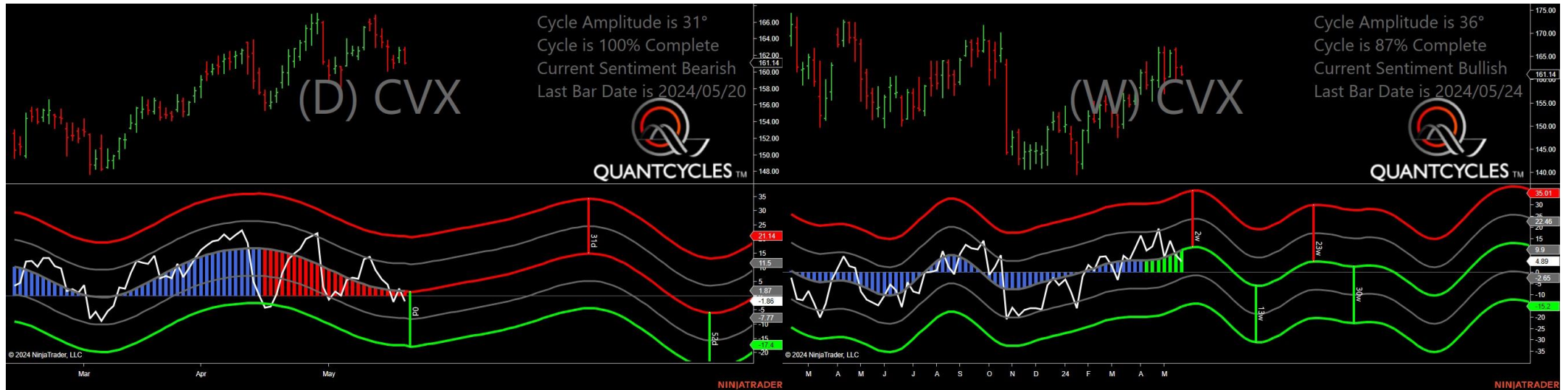

- Amplitude is 31° - Good
- Direction Accuracy is 0%
- Market is at Resistance Extreme - Expect market consolidation Between \$163 and \$162.72

John Deere - Analysis Chart

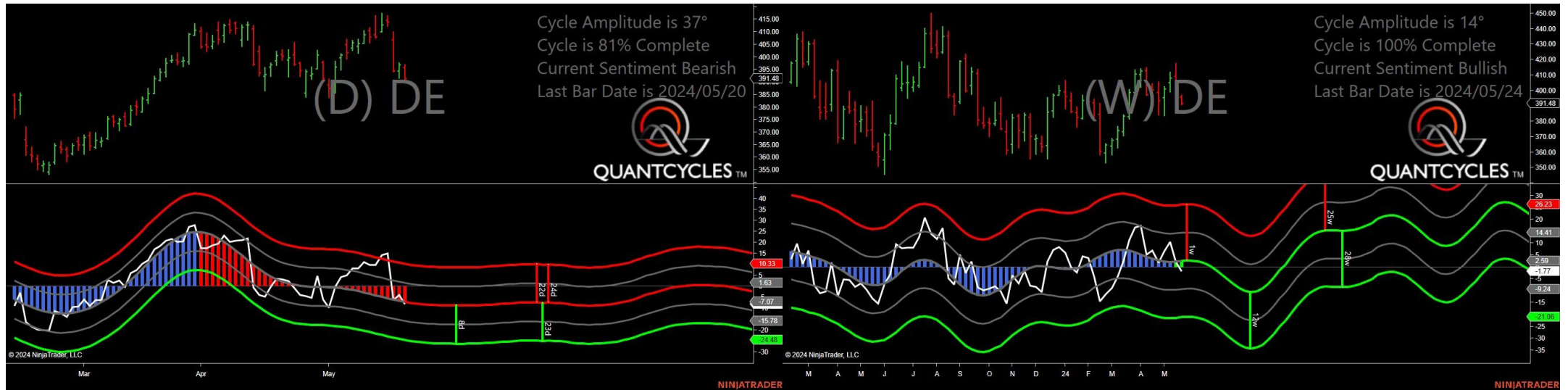

- Amplitude is 37° - Good
- Direction Accuracy is 0%
- Market is at Resistance Extreme - Expect market consolidation Between \$396.83 and \$395.75

SPDR Dow Jones Industrial Average ETF Trust - Analysis Chart

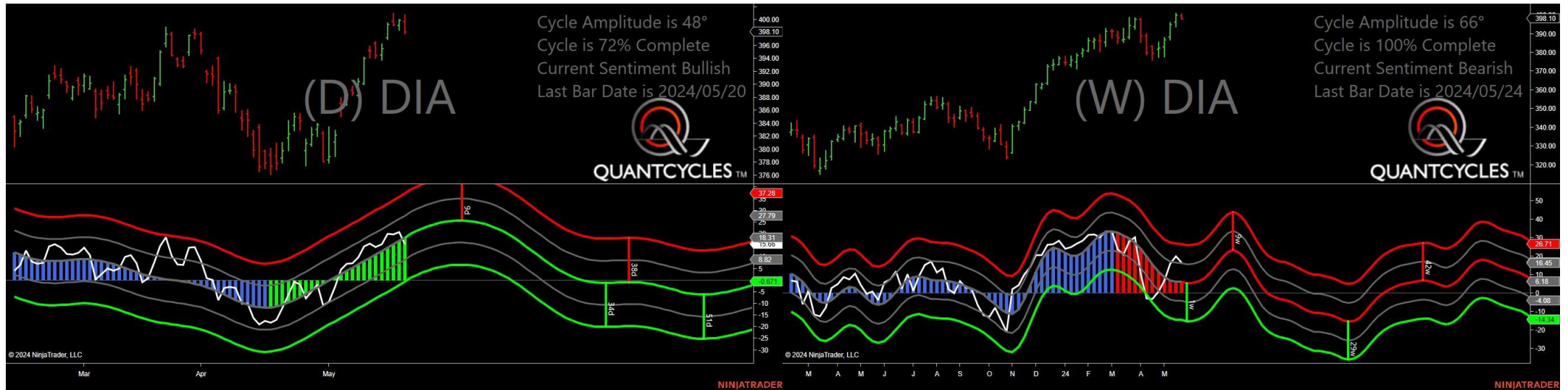

- Amplitude is 48° - Strong
- Direction Accuracy is 50%
- Market is at Support Extreme - Expect market consolidation Between \$398.1 and \$397.84

Walt Disney & Co. - Analysis Chart

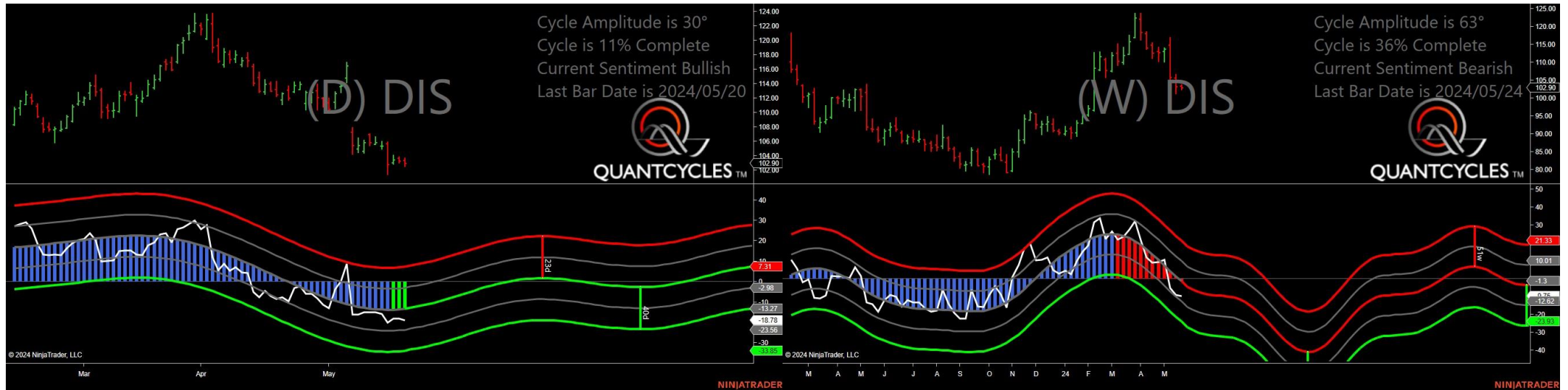

- Amplitude is 30° - Good
- Direction Accuracy is 50%
- Market is at Support Extreme - Expect market consolidation Between \$102.9 and \$102.52

Australian - Analysis Chart

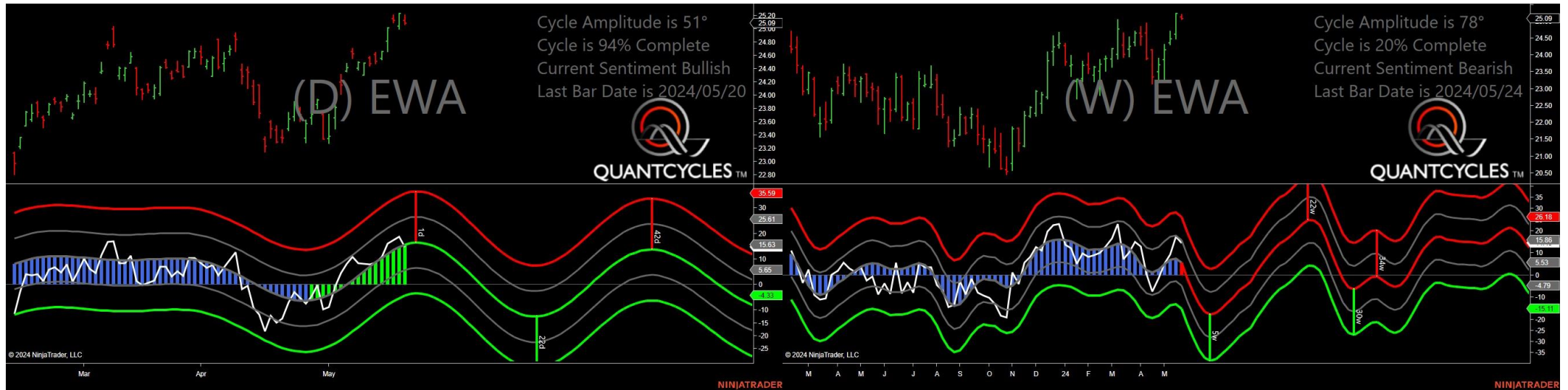

- Amplitude is 51° - Strong
- Direction Accuracy is 50%
- Market is at Support Extreme - Expect market consolidation Between \$25.09 and \$25.07

Canada - Analysis Chart

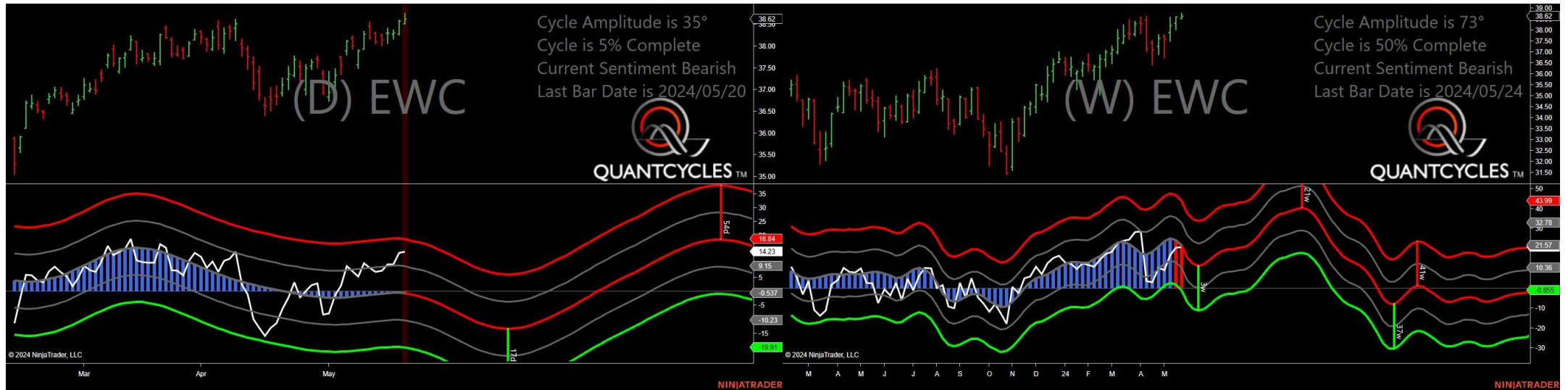

- Amplitude is 35° - Good
- Direction Accuracy is 0%
- Market is at Resistance Extreme - Expect market consolidation Between \$38.76 and \$38.62

Sweden - Analysis Chart



- Amplitude is 25° - Good
- Direction Accuracy is 50%
- Market is at Support Extreme - Expect market consolidation Between \$41.54 and \$41.48

Germany - Analysis Chart



- Amplitude is 13° - Weak
- Direction Accuracy is 50%
- Market is at Support Extreme - Expect market consolidation Between \$32.38 and \$32.36

Hong Kong - Analysis Chart



- Amplitude is 43° - Strong
- Direction Accuracy is 0%
- Market is at Resistance Extreme - Expect market consolidation Between \$18.05 and \$18.04

Italy - Analysis Chart

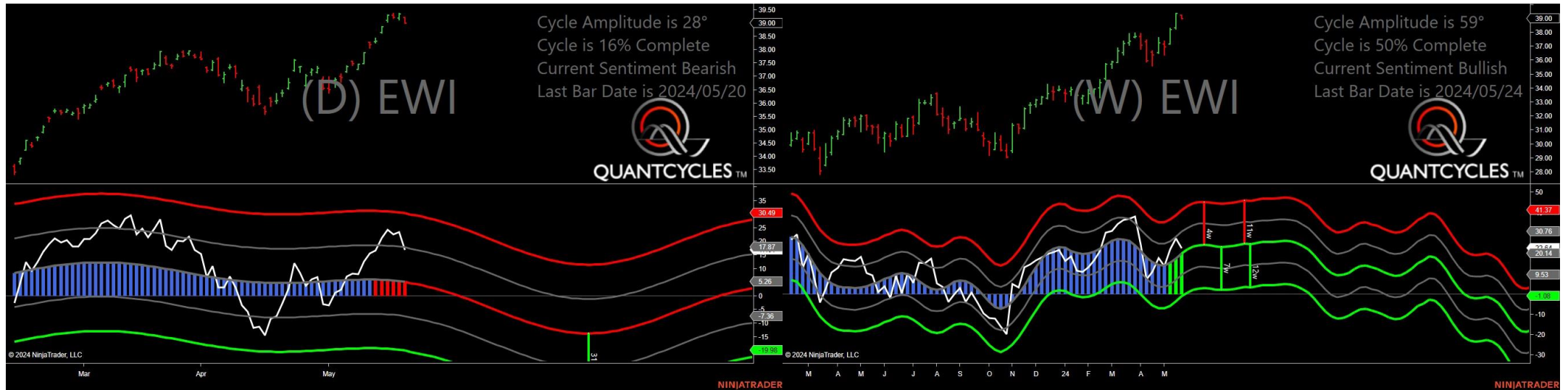

- Amplitude is 28° - Good
- Direction Accuracy is 0%
- Market is at Resistance Extreme - Expect market consolidation Between \$39.22 and \$39.22

Japan - Analysis Chart

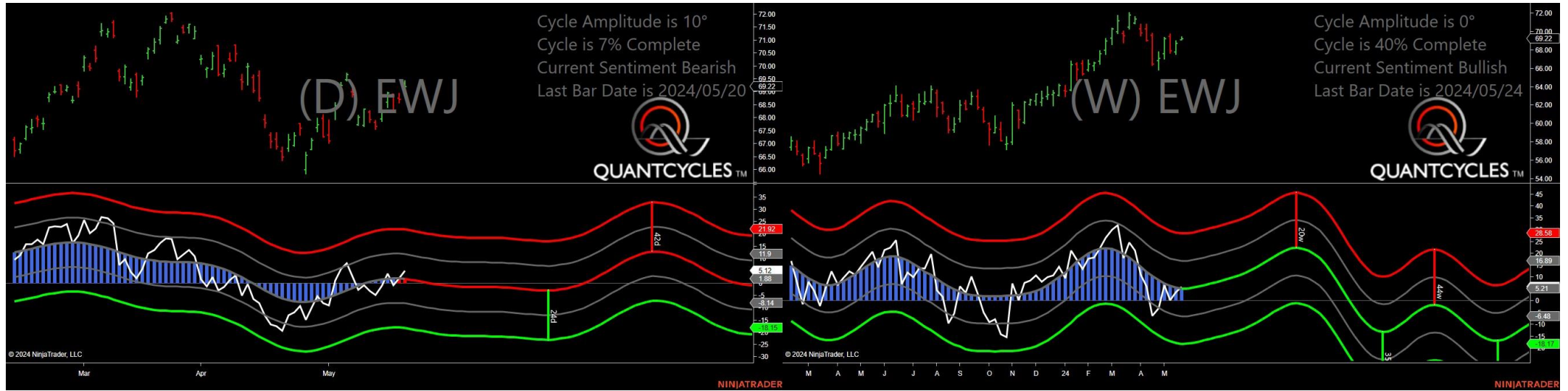

- Amplitude is 10° - Weak
- Direction Accuracy is 0%
- Market is at Resistance Extreme - Expect market consolidation Between \$69.44 and \$69.22

Belgium - Analysis Chart



- Amplitude is 19° - Weak
- Direction Accuracy is 50%
- Market is at Support Extreme - Expect market consolidation Between \$19.83 and \$19.83

Switzerland - Analysis Chart



- Amplitude is 32° - Good
- Direction Accuracy is 50%
- Market is at Support Extreme - Expect market consolidation Between \$48.94 and \$48.9

Malaysia - Analysis Chart



- Amplitude is 38° - Good
- Direction Accuracy is 0%
- Market is at Resistance Extreme - Expect market consolidation Between \$23.43 and \$23.42

Netherlands - Analysis Chart

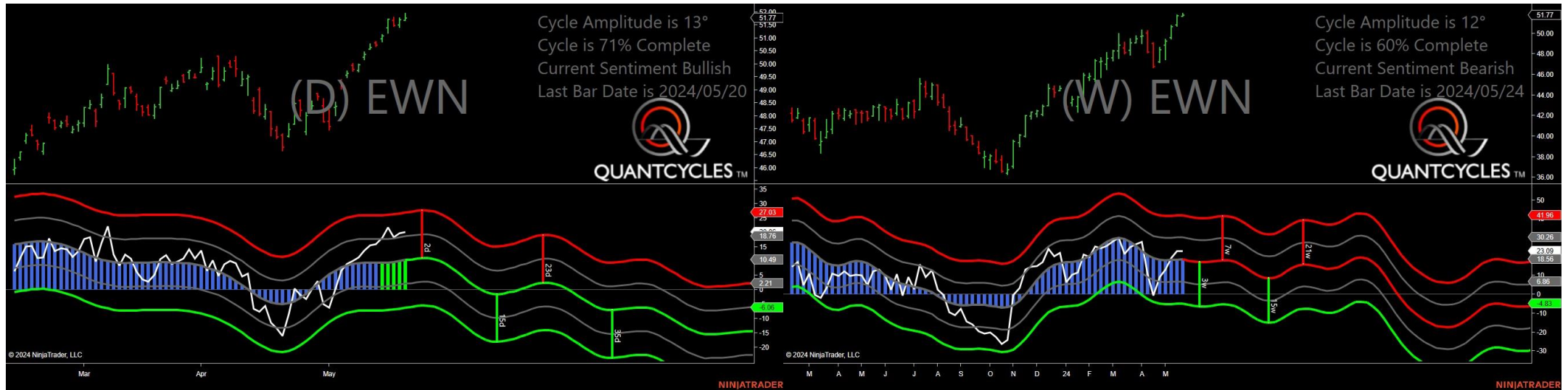

- Amplitude is 13° - Weak
- Direction Accuracy is 50%
- Market is at Support Extreme - Expect market consolidation Between \$51.69 and \$51.69

Austria - Analysis Chart

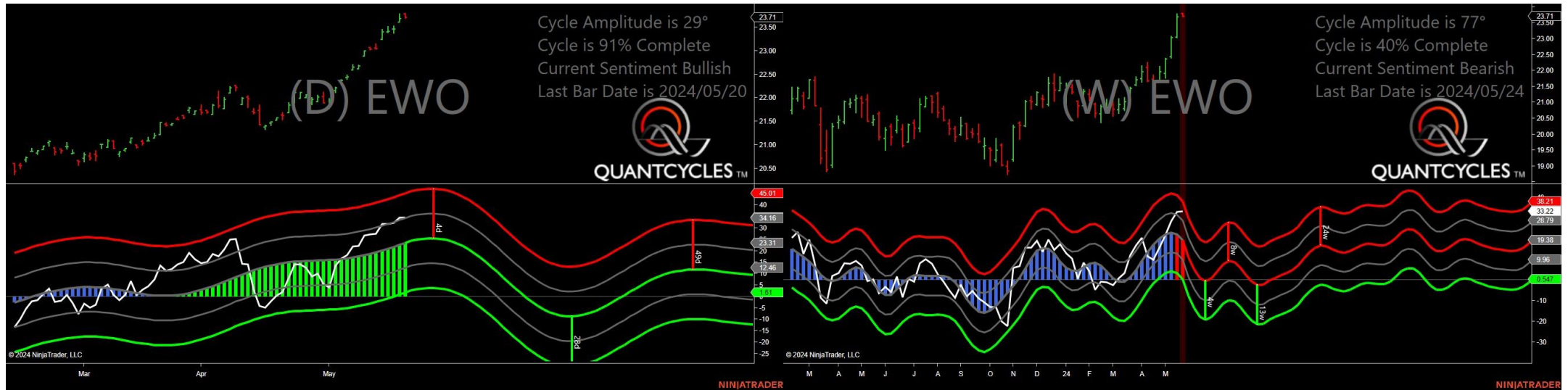

- Amplitude is 29° - Good
- Direction Accuracy is 50%
- Market is at Support Extreme - Expect market consolidation Between \$23.71 and \$23.7

Spain - Analysis Chart



- Amplitude is 33° - Good
- Direction Accuracy is 0%
- Market is at Resistance Extreme - Expect market consolidation Between \$33.67 and \$33.67

France - Analysis Chart



- Amplitude is 25° - Good
- Direction Accuracy is 50%
- Market is at Support Extreme - Expect market consolidation Between \$42.25 and \$42.24

Singapore - Analysis Chart



- Amplitude is 48° - Strong
- Direction Accuracy is 0%
- Market is at Resistance Extreme - Expect market consolidation Between \$19.66 and \$19.65

UK - Analysis Chart



- Amplitude is 47° - Strong
- Direction Accuracy is 0%
- Market is at Resistance Extreme - Expect market consolidation Between \$36.77 and \$36.72

Mexico - Analysis Chart

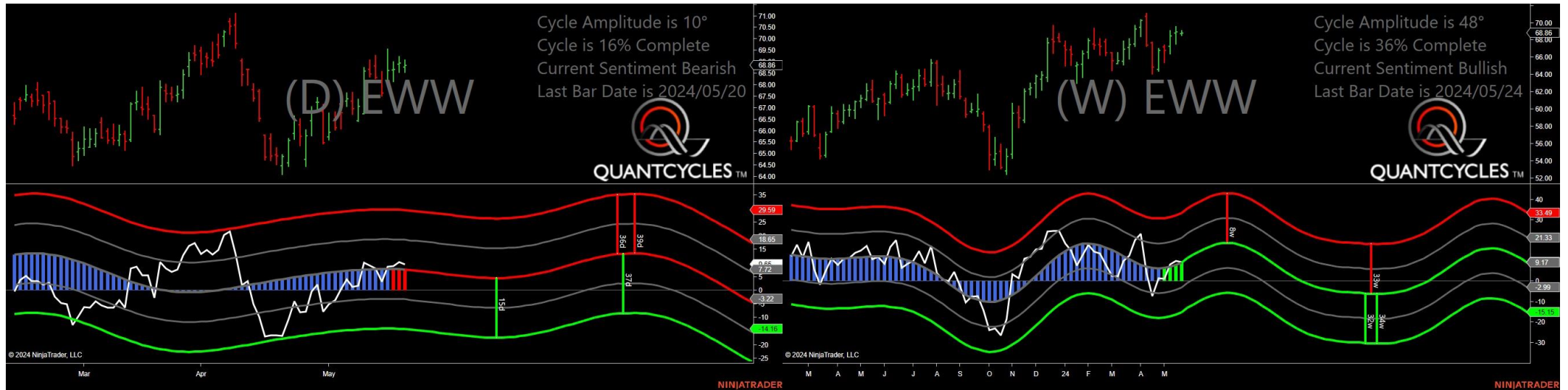

- Amplitude is 10° - Weak
- Direction Accuracy is 0%
- Market is at Resistance Extreme - Expect market consolidation Between \$69.07 and \$68.86

Australian Dollar - Analysis Chart



- Amplitude is 35° - Good
- Direction Accuracy is 0%
- Market is at Resistance Extreme - Expect market consolidation Between \$66.13 and \$66.12

British Pound - Analysis Chart



- Amplitude is 37° - Good
- Direction Accuracy is 50%
- Market is at Support Extreme - Expect market consolidation Between \$122.17 and \$122.17

Canadian Dollar - Analysis Chart



- Amplitude is 35° - Good
- Direction Accuracy is 50%
- Market is at Support Extreme - Expect market consolidation Between \$71.77 and \$71.77

Euro Dollar Trust - Analysis Chart



- Amplitude is 32° - Good
- Direction Accuracy is 50%
- Market is at Support Extreme - Expect market consolidation Between \$100.3 and \$100.3

Swiss Franc - Analysis Chart



- Amplitude is 40° - Good
- Direction Accuracy is 50%
- Market is at Support Extreme - Expect market consolidation Between \$97.7 and \$97.7

Japanese Yen - Analysis Chart



- Amplitude is 41° - Strong
- Direction Accuracy is 50%
- Market is at Support Extreme - Expect market consolidation Between \$59.24 and \$59.22

Gold Trust - Analysis Chart

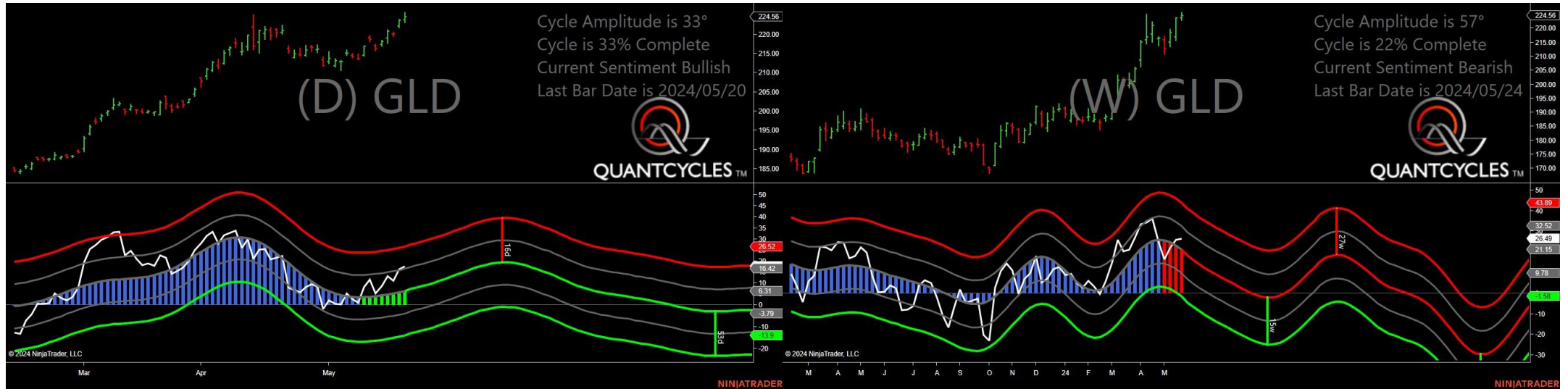

- Amplitude is 33° - Good
- Direction Accuracy is 50%
- Market is at Support Extreme - Expect market consolidation Between \$223.79 and \$223.02

Goldman Sachs Group Inc. - Analysis Chart



- Amplitude is 22° - Good
- Direction Accuracy is 50%
- Market is at Support Extreme - Expect market consolidation Between \$462.94 and \$462.6

Halliburton - Analysis Chart



- Amplitude is 20° - Weak
- Direction Accuracy is 50%
- Market is at Support Extreme - Expect market consolidation Between \$37.87 and \$37.54

Home Depot - Analysis Chart

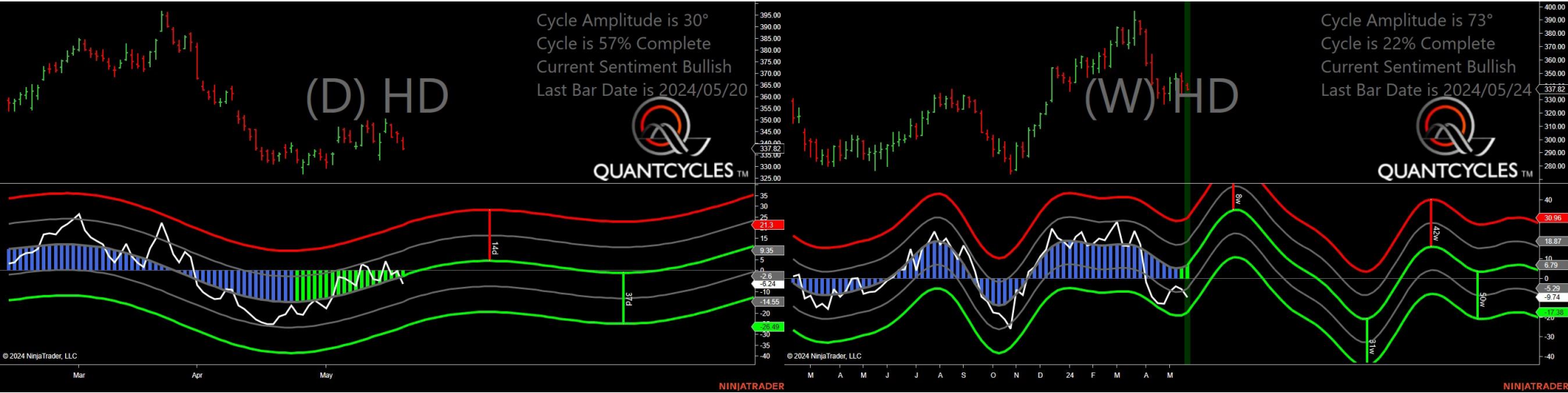

- Amplitude is 30° - Good
- Direction Accuracy is 50%
- Market is at Support Extreme - Expect market consolidation Between \$337.82 and \$337.54

Honeywell International Inc. - Analysis Chart

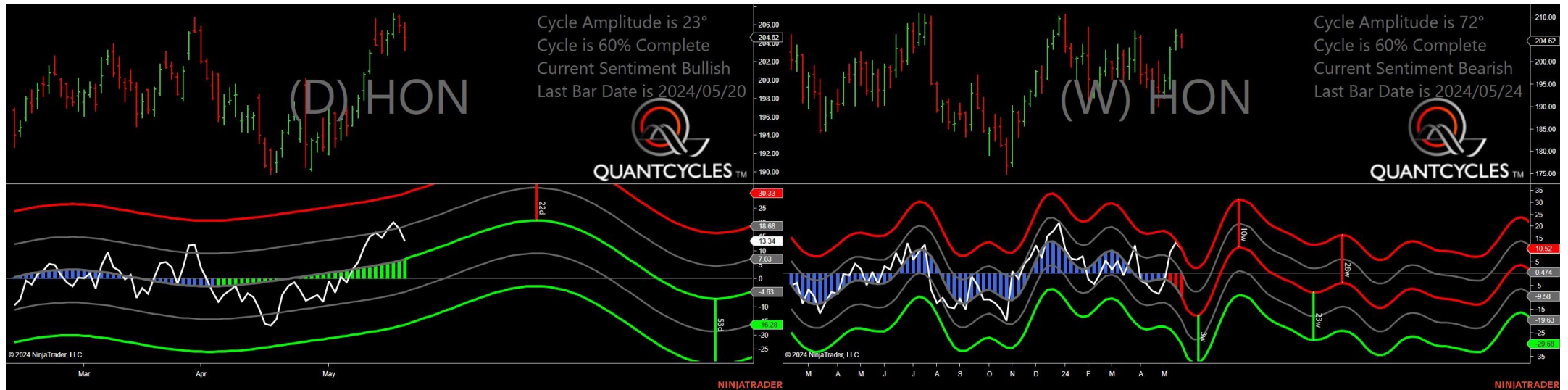

- Amplitude is 23° - Good
- Direction Accuracy is 50%
- Market is at Support Extreme - Expect market consolidation Between \$204.62 and \$203.25

Ibm - Analysis Chart

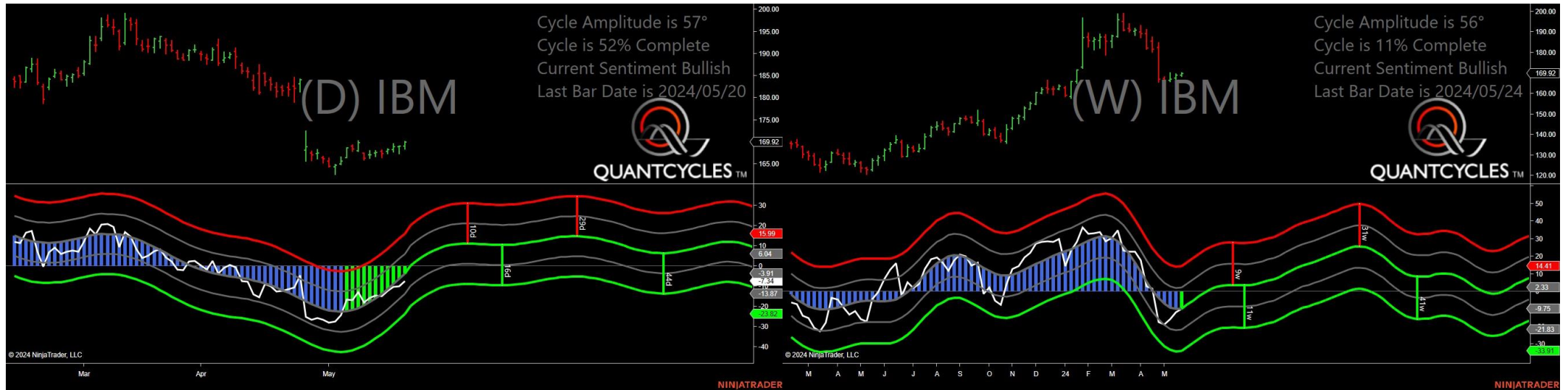

- Amplitude is 57° - Strong
- Direction Accuracy is 50%
- Market is at Support Extreme - Expect market consolidation Between \$169 and \$168.38

Intel - Analysis Chart



- Amplitude is 31° - Good
- Direction Accuracy is 50%
- Market is at Support Extreme - Expect market consolidation Between \$31.85 and \$31.76

International Paper - Analysis Chart

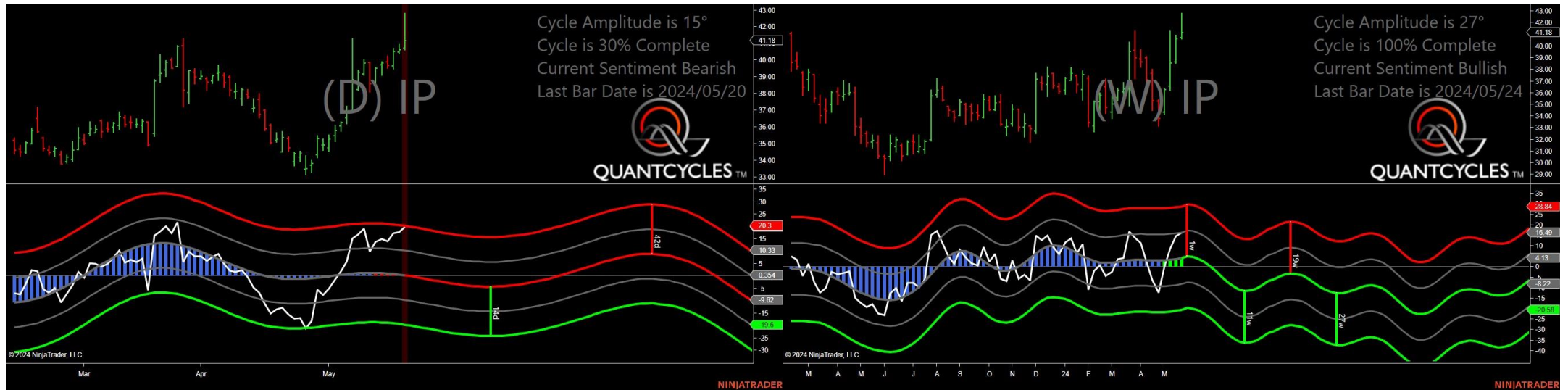

- Amplitude is 15° - Weak
- Direction Accuracy is 0%
- Market is at Resistance Extreme - Expect market consolidation Between \$42.82 and \$41.18

Johnson & Johnson - Analysis Chart

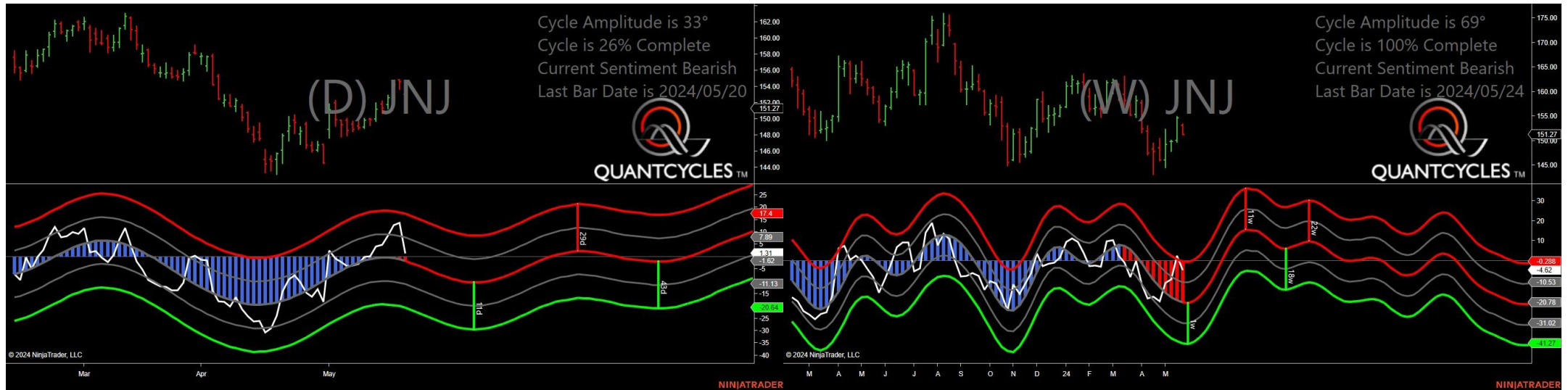

- Amplitude is 33° - Good
- Direction Accuracy is 0%
- Market is at Resistance Extreme - Expect market consolidation Between \$153.39 and \$153.1

Jpmorgan Chase - Analysis Chart



- Amplitude is 32° - Good
- Direction Accuracy is 50%
- Market is at Support Extreme - Expect market consolidation Between \$195.58 and \$195.4

The Coca-Cola Company - Analysis Chart

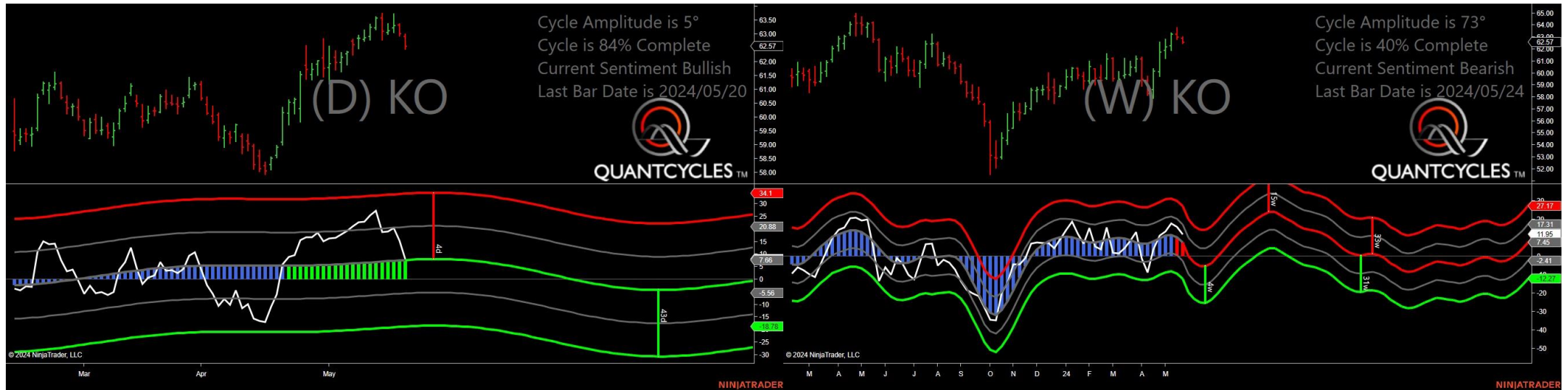

- Amplitude is 5° - Weak
- Direction Accuracy is 50%
- Market is at Support Extreme - Expect market consolidation Between \$62.57 and \$62.46

Mcdonal's - Analysis Chart



- Amplitude is 34° - Good
- Direction Accuracy is 50%
- Market is at Support Extreme - Expect market consolidation Between \$267.87 and \$267.28

Mid-Cap - Analysis Chart



- Amplitude is 13° - Weak
- Direction Accuracy is 50%
- Market is at Support Extreme - Expect market consolidation Between \$551.7 and \$550.85

Meta Platforms Inc - Analysis Chart

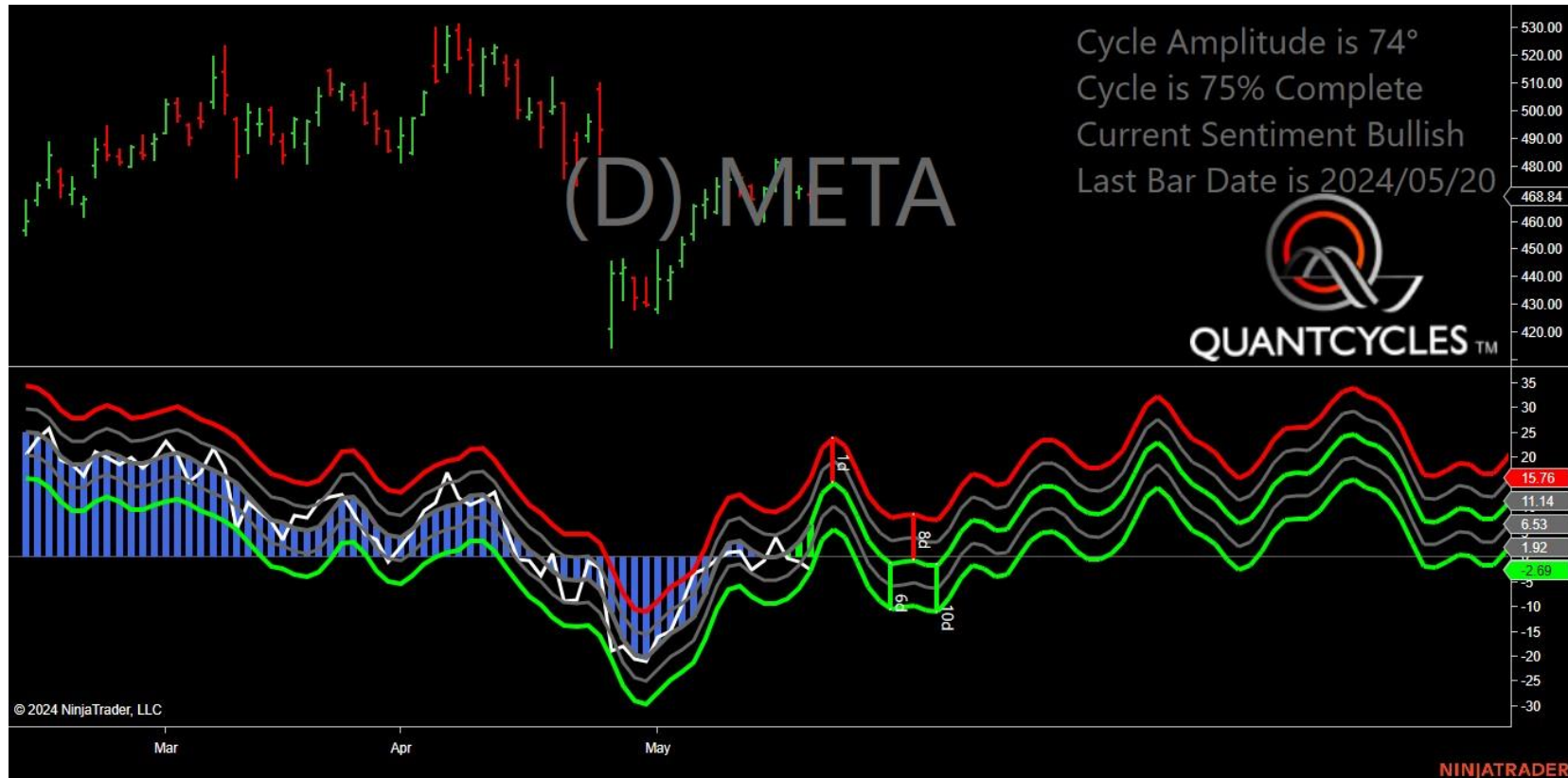

- Amplitude is 74° - Strong
- Direction Accuracy is 50%
- Market is at Support Extreme - Expect market consolidation Between \$468.84 and \$467.04

3m - Analysis Chart

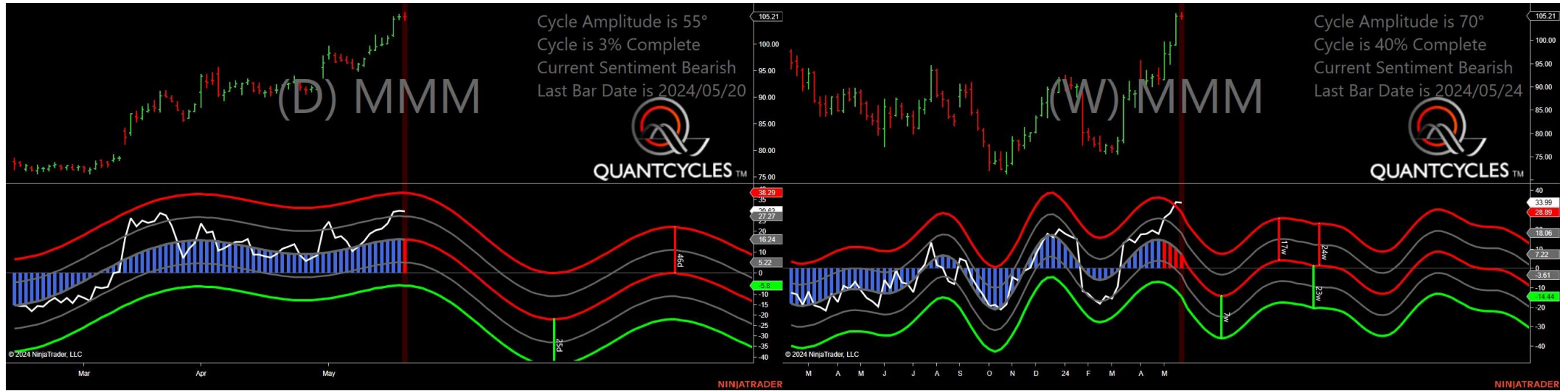

Merck & Co. - Analysis Chart

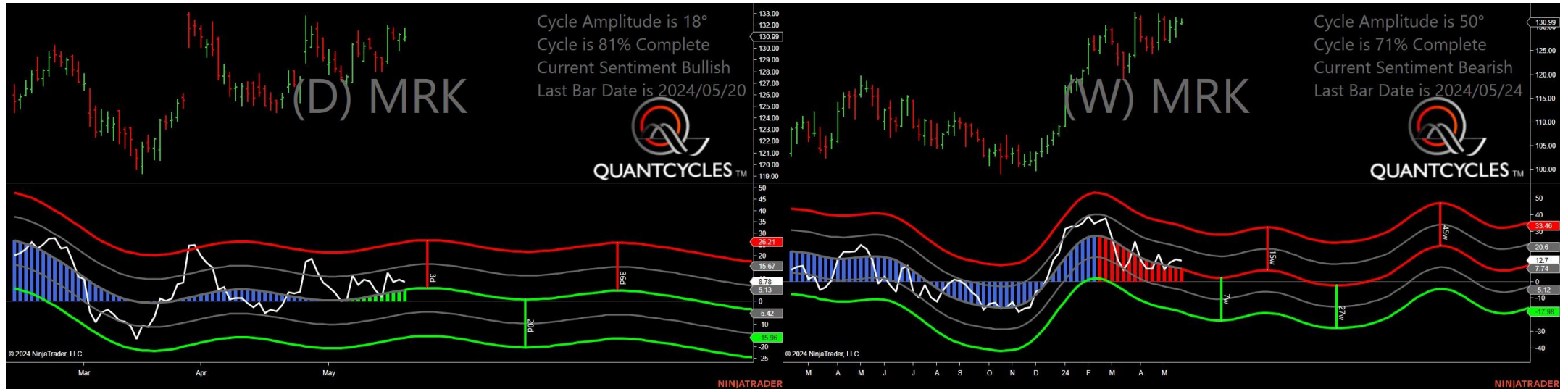

- Amplitude is 18° - Weak
- Direction Accuracy is 50%
- Market is at Support Extreme - Expect market consolidation Between \$130.81 and \$130.65

Microsoft Corporation - Analysis Chart

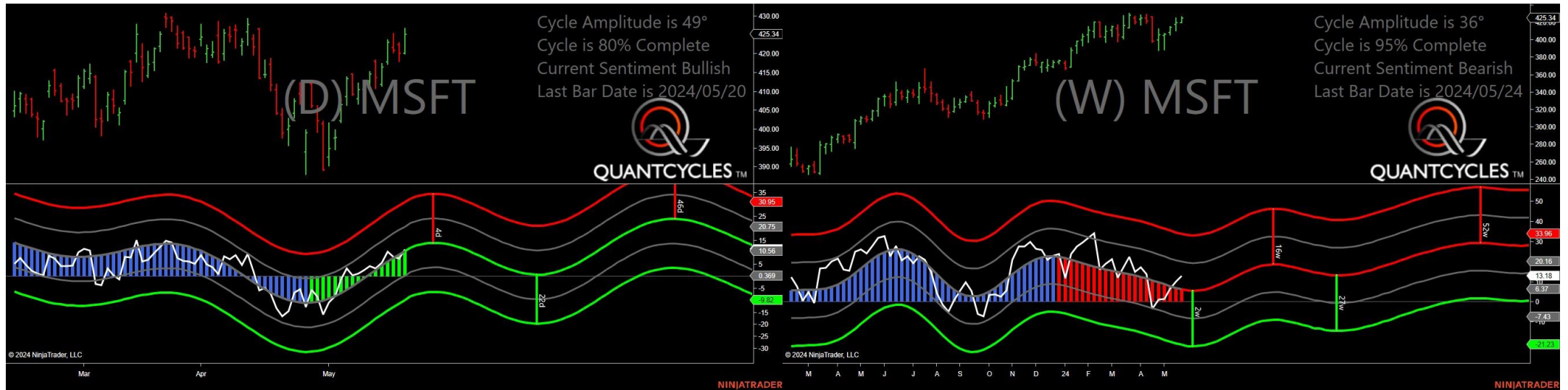

- Amplitude is 49° - Strong
- Direction Accuracy is 50%
- Market is at Support Extreme - Expect market consolidation Between \$420.21 and \$419.99

Newmont Mining Corporation - Analysis Chart

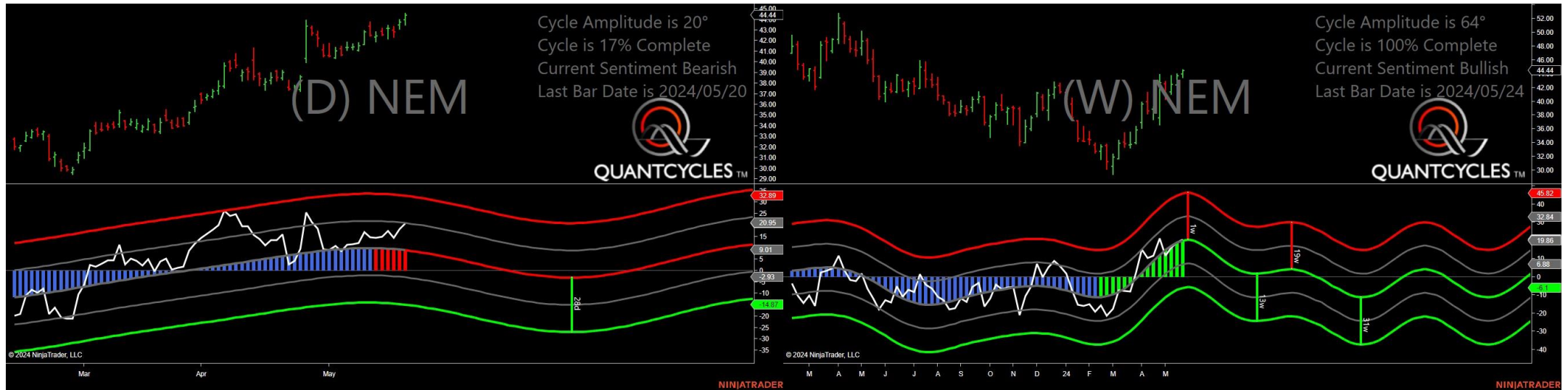

- Amplitude is 20° - Weak
- Direction Accuracy is 0%
- Market is at Resistance Extreme - Expect market consolidation Between \$44.59 and \$44.44

Nike - Analysis Chart

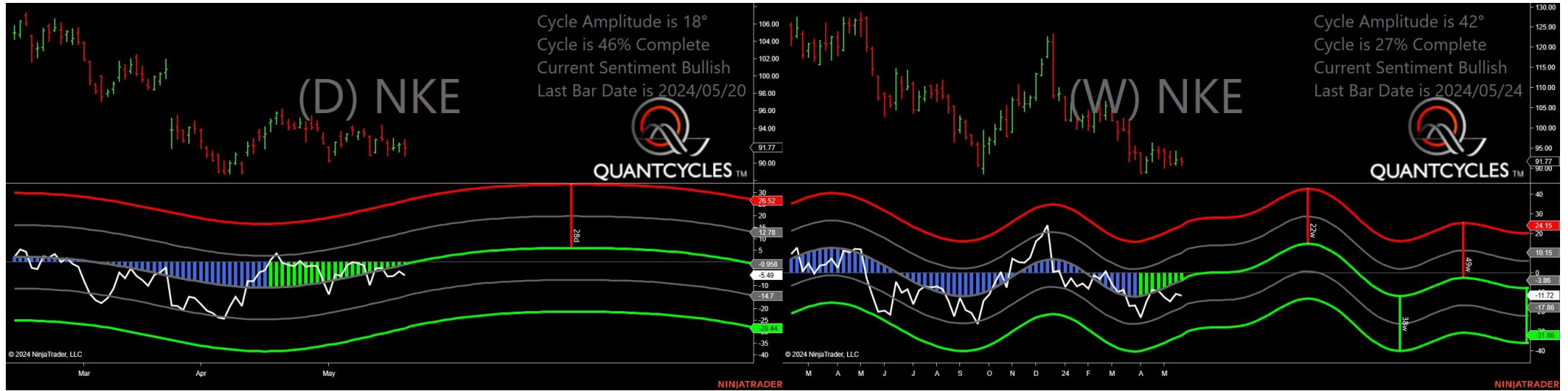

- Amplitude is 18° - Weak
- Direction Accuracy is 50%
- Market is at Support Extreme - Expect market consolidation Between \$91.77 and \$90.83

NVIDIA Corp - Analysis Chart

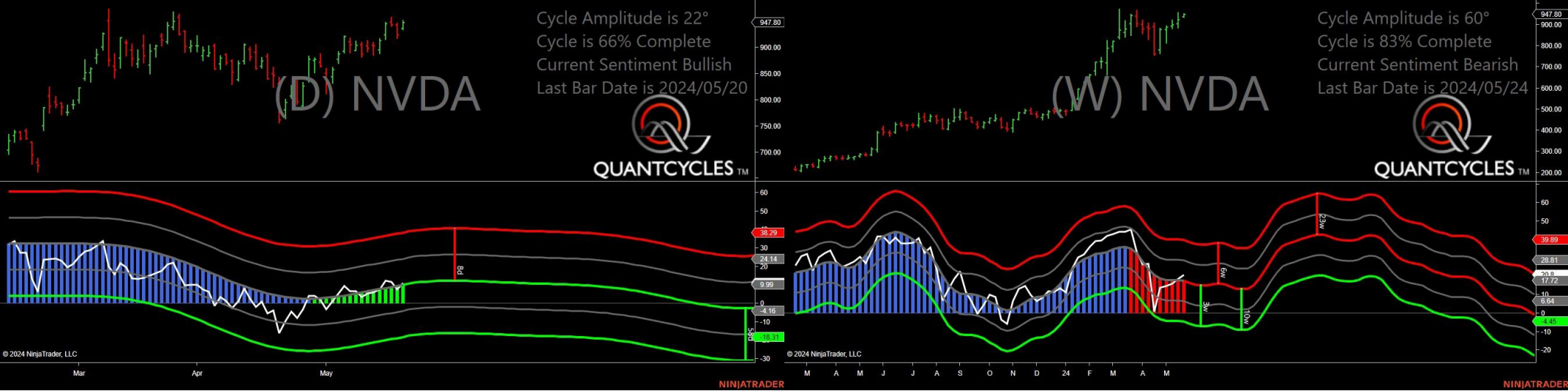

- Amplitude is 22° - Good
- Direction Accuracy is 50%
- Market is at Support Extreme - Expect market consolidation Between \$937.5 and \$934.4

Oracle Corporation - Analysis Chart

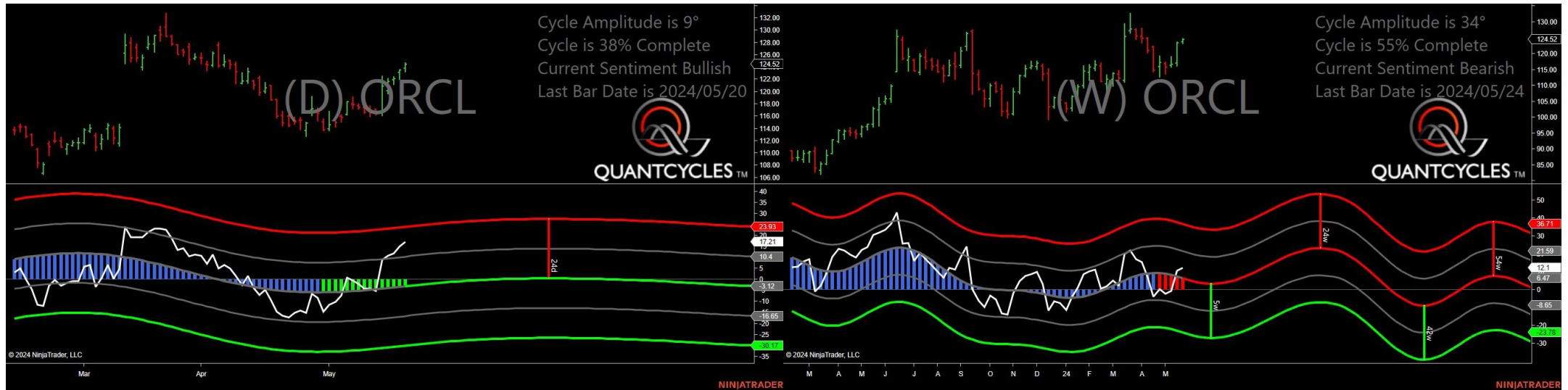

- Amplitude is 9° - Weak
- Direction Accuracy is 50%
- Market is at Support Extreme - Expect market consolidation Between \$123.8 and \$123.24

Occidental Petroleum Company - Analysis Chart

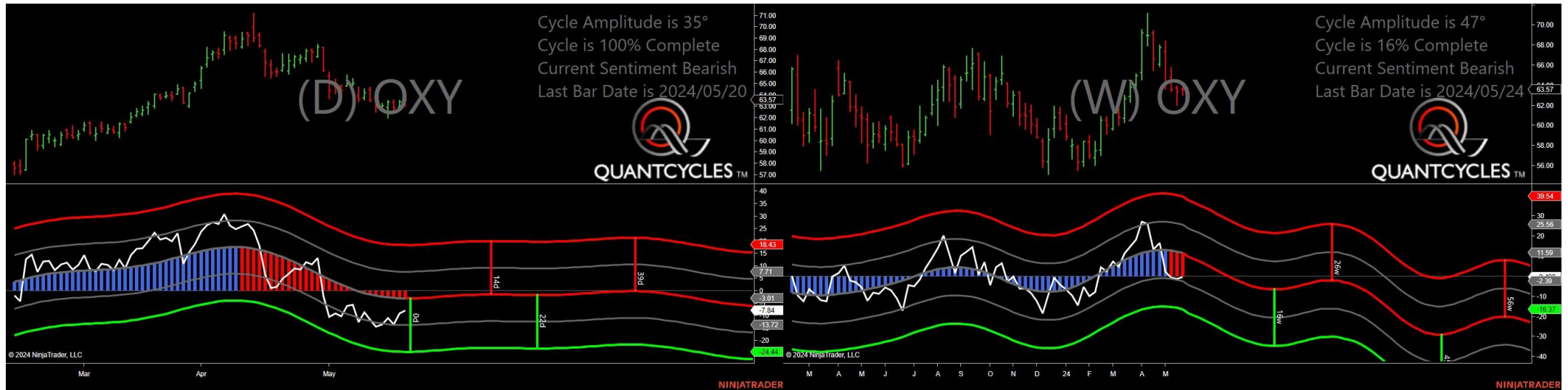

- Amplitude is 35° - Good
- Direction Accuracy is 0%
- Market is at Resistance Extreme - Expect market consolidation Between \$63.75 and \$63.66

Pepsico Inc - Analysis Chart

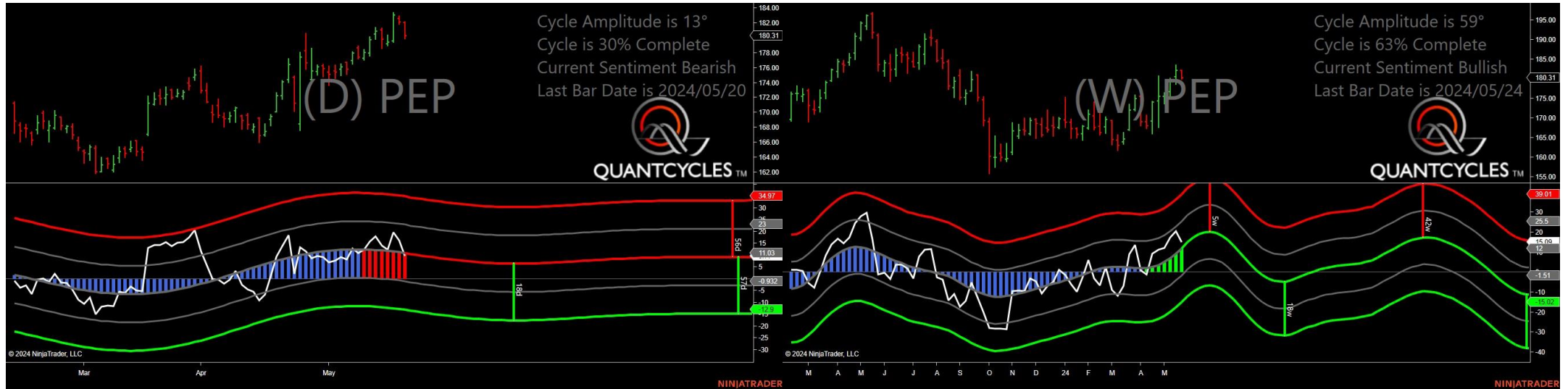

- Amplitude is 13° - Weak
- Direction Accuracy is 0%
- Market is at Resistance Extreme - Expect market consolidation Between \$182.13 and \$182.09

Procter & Gamble Co - Analysis Chart



- Amplitude is 33° - Good
- Direction Accuracy is 50%
- Market is at Support Extreme - Expect market consolidation Between \$167.31 and \$166.79

Invesco QQQ Trust - Analysis Chart

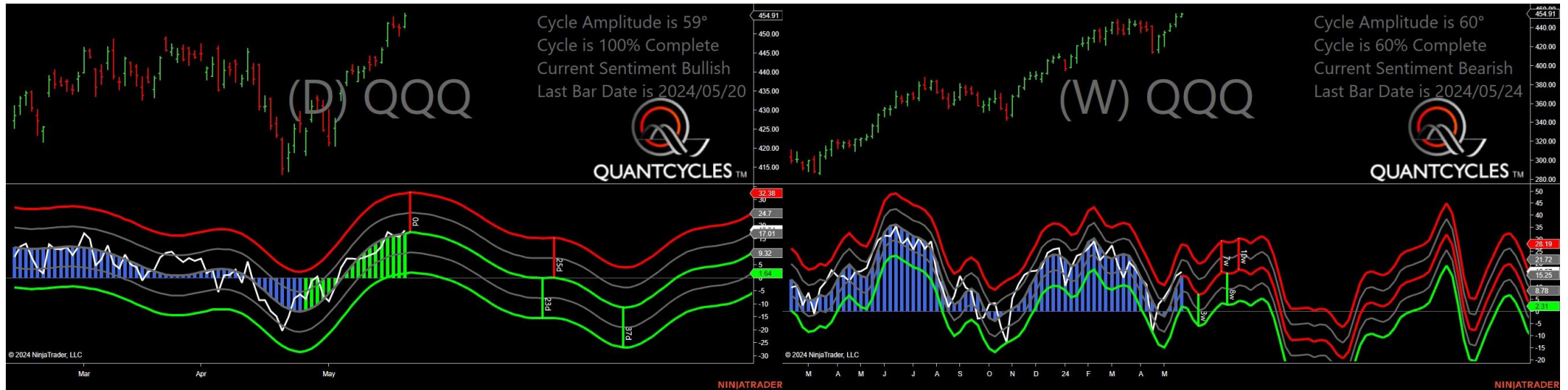

- Amplitude is 59° - Strong
- Direction Accuracy is 50%
- Market is at Support Extreme - Expect market consolidation Between \$451.98 and \$451.79

Schlumberger Oilfield Services Company - Analysis Chart



- Amplitude is 34° - Good
- Direction Accuracy is 50%
- Market is at Support Extreme - Expect market consolidation Between \$48.23 and \$47.88

SoyBean Fund - Analysis Chart



- Amplitude is 63° - Strong
- Direction Accuracy is 0%
- Market is at Resistance Extreme - Expect market consolidation Between \$25.88 and \$25.77

SPDR S&P 500 - Analysis Chart

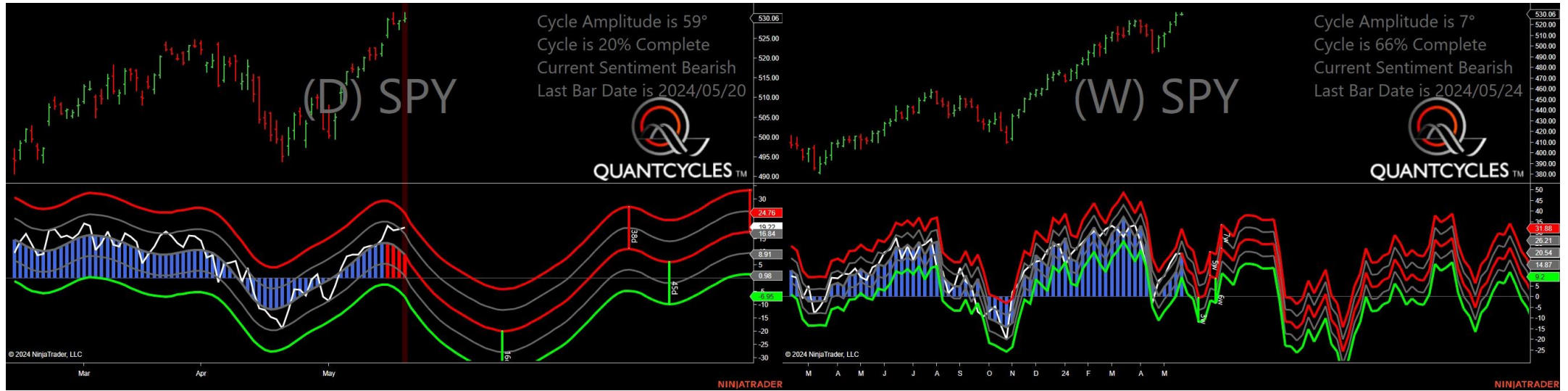

- Amplitude is 59° - Strong
- Direction Accuracy is 0%
- Market is at Resistance Extreme - Expect market consolidation Between \$531.56 and \$530.06

The Travelers Companies - Analysis Chart

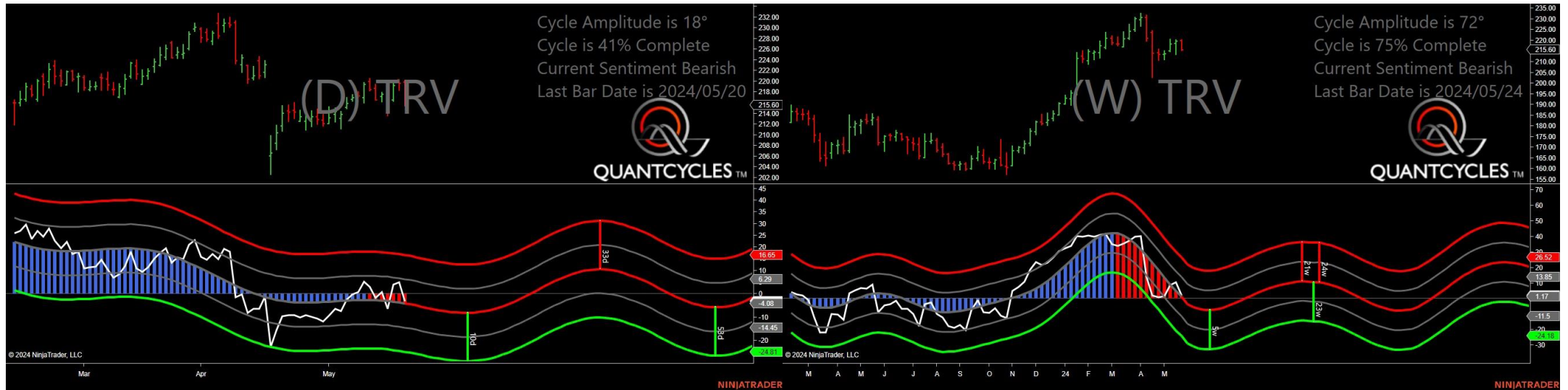

- Amplitude is 18° - Weak
- Direction Accuracy is 0%
- Market is at Resistance Extreme - Expect market consolidation Between \$220.17 and \$219.88

Tesla Inc - Analysis Chart

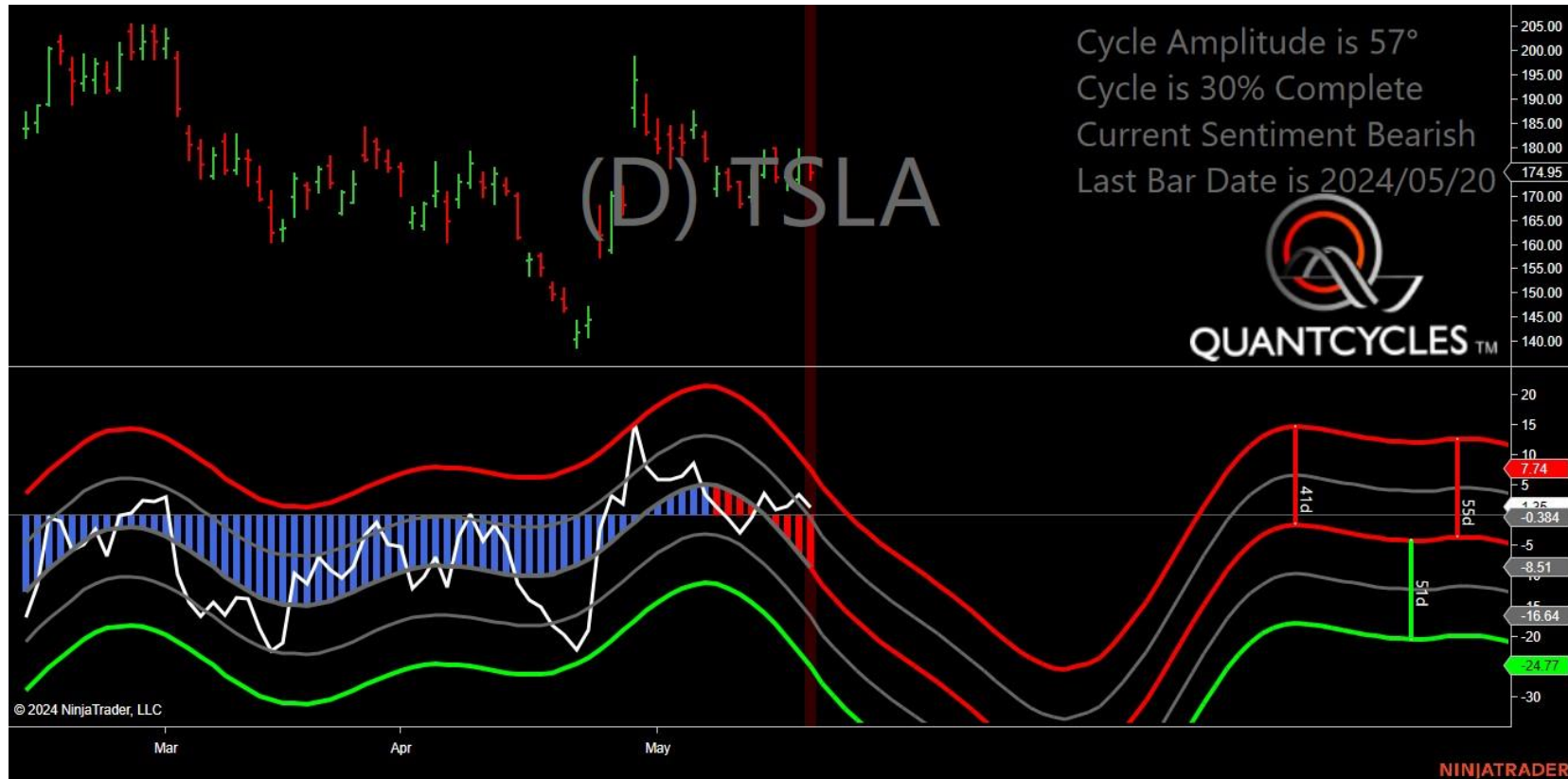

- Amplitude is 57° - Strong
- Direction Accuracy is 0%
- Market is at Resistance Extreme - Expect market consolidation Between \$177.75 and \$177.56

US Gasoline Fund - Analysis Chart



- Amplitude is 54° - Strong
- Direction Accuracy is 50%
- Market is at Support Extreme - Expect market consolidation Between \$67.52 and \$67.19

Unitedhealth Group - Analysis Chart



- Amplitude is 29° - Good
- Direction Accuracy is 50%
- Market is at Support Extreme - Expect market consolidation Between \$517.23 and \$516.54

United Parcel Service Inc. Class B - Analysis Chart

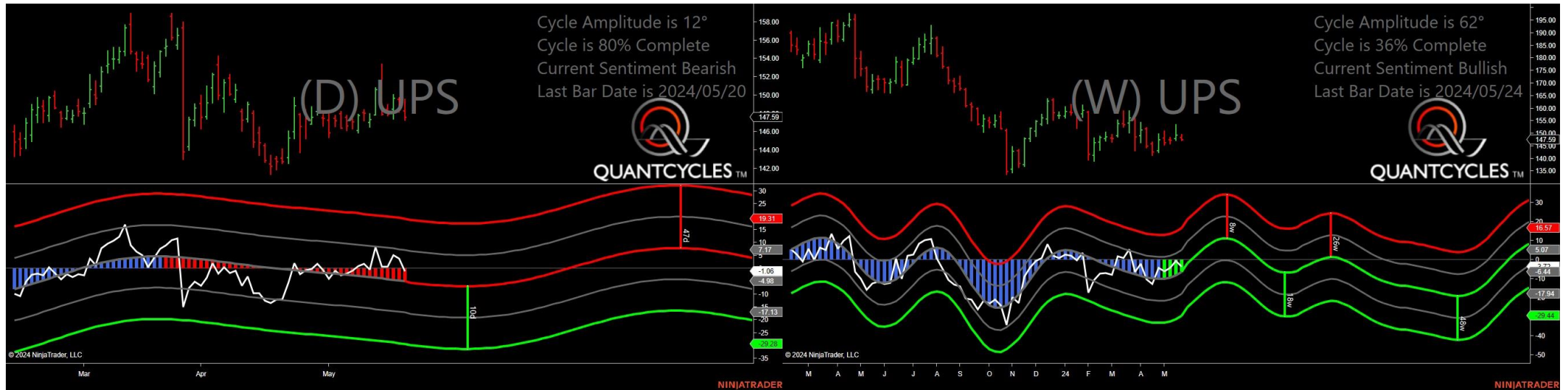

- Amplitude is 12° - Weak
- Direction Accuracy is 0%
- Market is at Resistance Extreme - Expect market consolidation Between \$149.57 and \$148.32

US Oil Fund - Analysis Chart

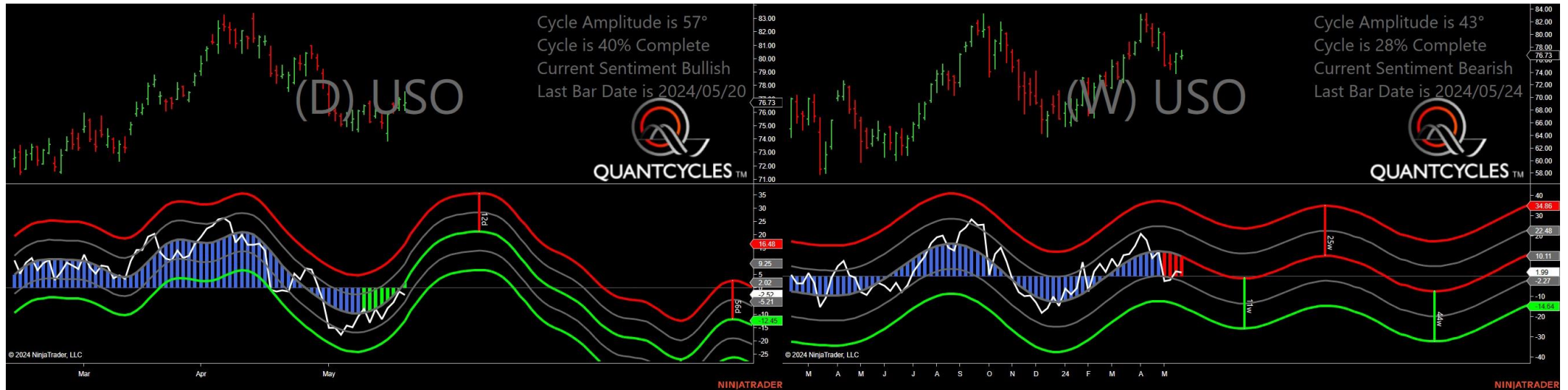

- Amplitude is 57° - Strong
- Direction Accuracy is 50%
- Market is at Support Extreme - Expect market consolidation Between \$76.55 and \$76.18

Verizon Communications - Analysis Chart



- Amplitude is 40° - Good
- Direction Accuracy is 50%
- Market is at Support Extreme - Expect market consolidation Between \$40.05 and \$40.01

Wells Fargo - Analysis Chart

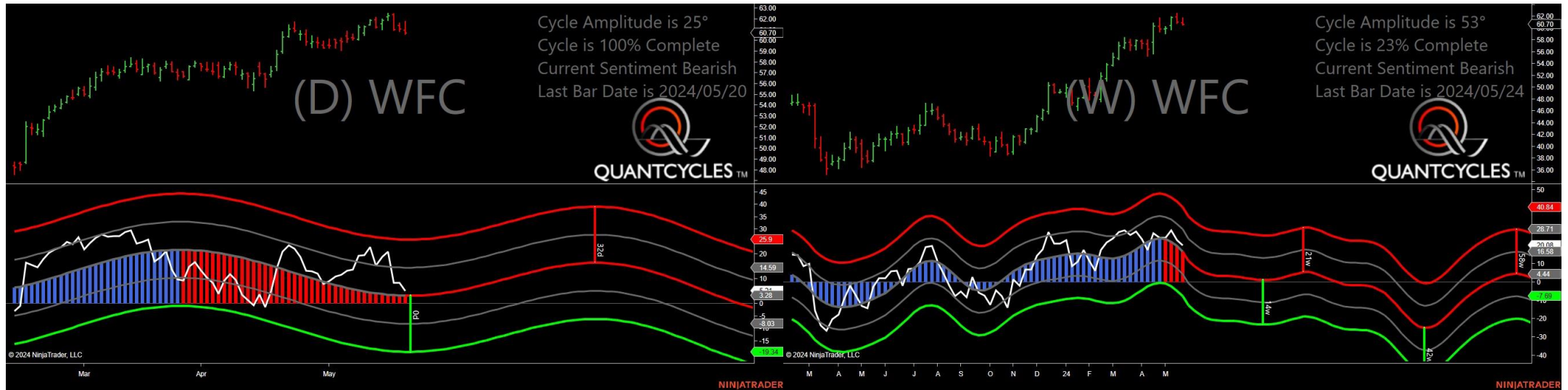

- Amplitude is 25° - Good
- Direction Accuracy is 0%
- Market is at Resistance Extreme - Expect market consolidation Between \$61.79 and \$60.98

Walmart - Analysis Chart

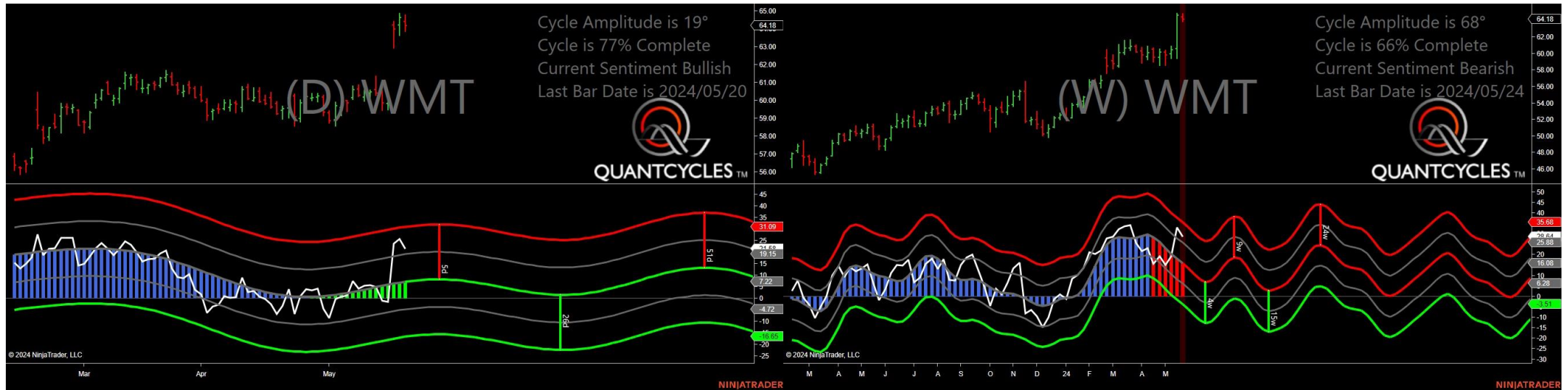

- Amplitude is 19° - Weak
- Direction Accuracy is 50%
- Market is at Support Extreme - Expect market consolidation Between \$64.18 and \$63.87

S&P Select Materials - Analysis Chart



- Amplitude is 37° - Good
- Direction Accuracy is 50%
- Market is at Support Extreme - Expect market consolidation Between \$92.02 and \$91.78

S&P Select Energy - Analysis Chart



- Amplitude is 27° - Good
- Direction Accuracy is 0%
- Market is at Resistance Extreme - Expect market consolidation Between \$95.21 and \$95

S&P Select Financial - Analysis Chart



- Amplitude is 24° - Good
- Direction Accuracy is 0%
- Market is at Resistance Extreme - Expect market consolidation Between \$42.46 and \$42.4

S&P Industrial - Analysis Chart

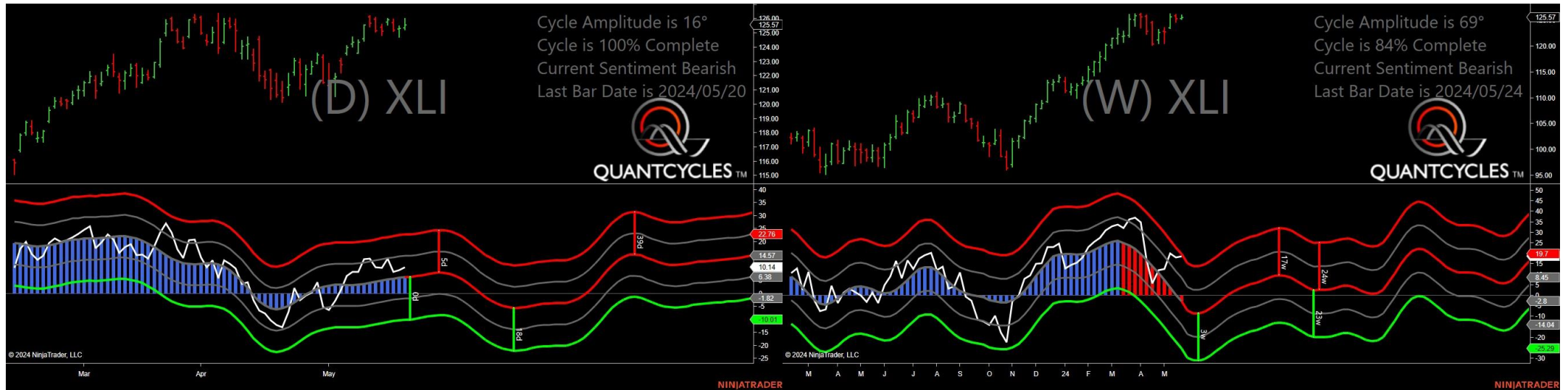

- Amplitude is 16° - Weak
- Direction Accuracy is 0%
- Market is at Resistance Extreme - Expect market consolidation Between \$126.03 and \$125.57

S&P Tech - Analysis Chart

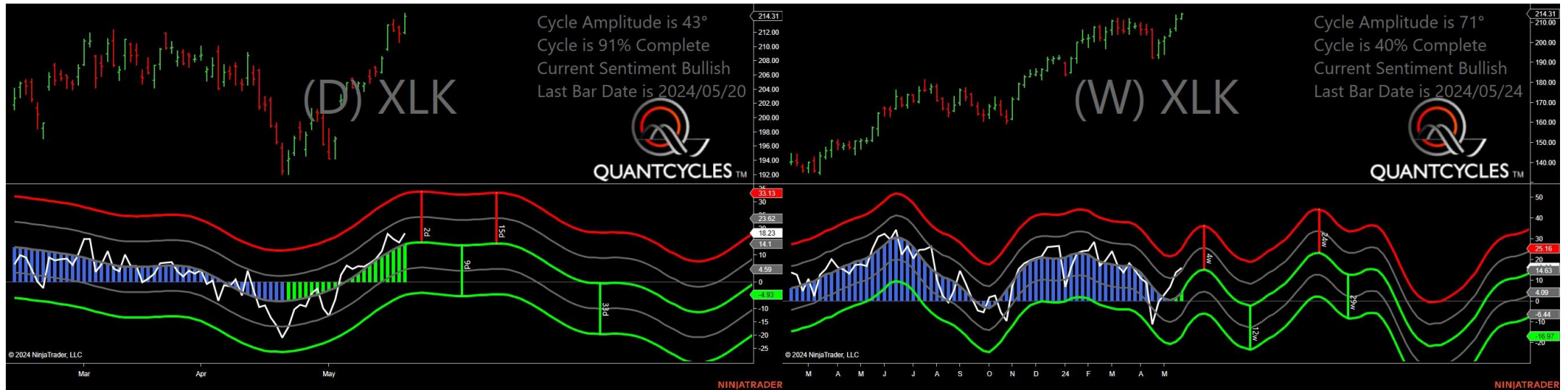

- Amplitude is 43° - Strong
- Direction Accuracy is 50%
- Market is at Support Extreme - Expect market consolidation Between \$212.03 and \$211.84

S&P Consumer Staples - Analysis Chart

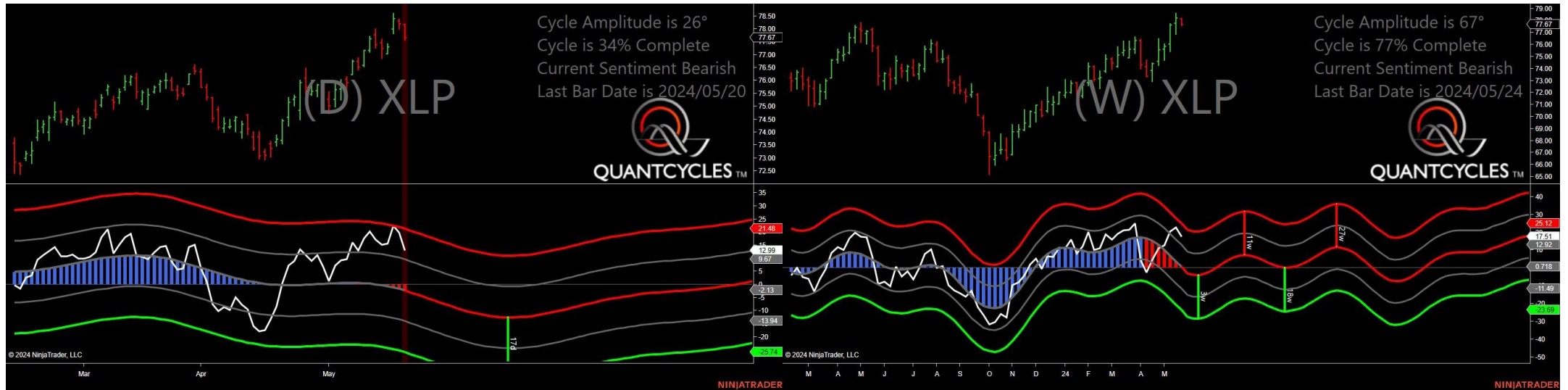

- Amplitude is 26° - Good
- Direction Accuracy is 0%
- Market is at Resistance Extreme - Expect market consolidation Between \$78.19 and \$78.19

S&P Utilities - Analysis Chart



- Amplitude is 24° - Good
- Direction Accuracy is 0%
- Market is at Resistance Extreme - Expect market consolidation Between \$72.5 and \$72.5

S&P Healthcare - Analysis Chart



- Amplitude is 3° - Weak
- Direction Accuracy is 0%
- Market is at Resistance Extreme - Expect market consolidation Between \$146.36 and \$146.16

S&P Consumer Discretionary - Analysis Chart



- Amplitude is 50° - Strong
- Direction Accuracy is 50%
- Market is at Support Extreme - Expect market consolidation Between \$177.37 and \$176.95

Exxon Mobil - Analysis Chart

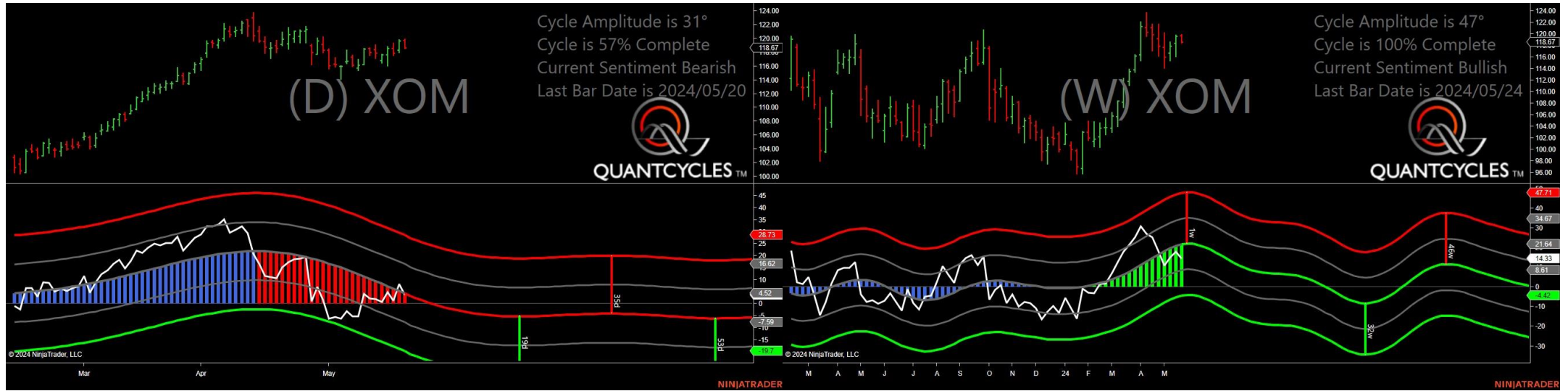

- Amplitude is 31° - Good
- Direction Accuracy is 0%
- Market is at Resistance Extreme - Expect market consolidation Between \$119.89 and \$119.73

Bank Index - Analysis Chart



- Amplitude is 5° - Weak
- Direction Accuracy is 50%
- Market is at Support Extreme - Expect market consolidation Between \$105.83 and \$105.74

Dax German Performance Index - Analysis Chart



- Amplitude is 23° - Good
- Direction Accuracy is 0%
- Market is at Resistance Extreme - Expect market consolidation Between \$18804 and \$18768.96

Dow Jones Industrial Average - Analysis Chart



- Amplitude is 30° - Good
- Direction Accuracy is 50%
- Market is at Support Extreme - Expect market consolidation Between \$39807.7 and \$39787.1

Nasdaq 100 Index - Analysis Chart

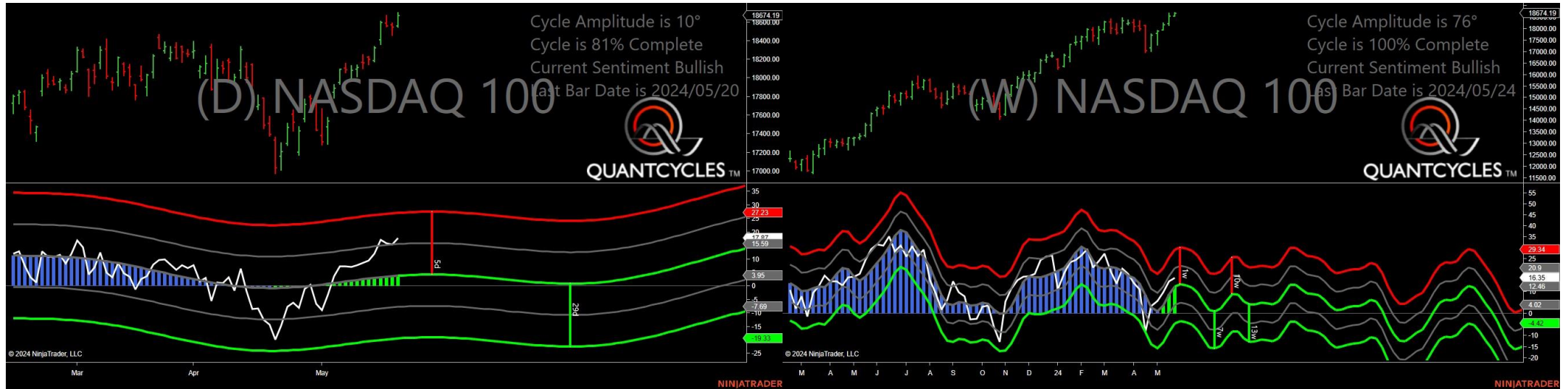

- Amplitude is 10° - Weak
- Direction Accuracy is 50%
- Market is at Support Extreme - Expect market consolidation Between \$18559.22 and \$18549.84

Russell 2000 Index - Analysis Chart



- Amplitude is 34° - Good
- Direction Accuracy is 50%
- Market is at Support Extreme - Expect market consolidation Between \$2096.5 and \$2095

Semiconductor Sector Index - Analysis Chart

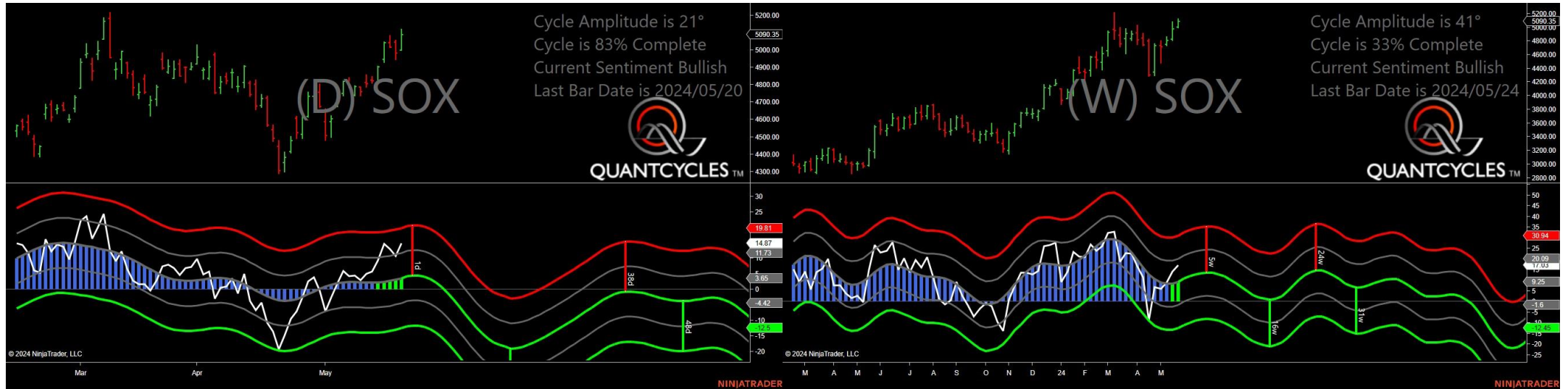

- Amplitude is 21° - Good
- Direction Accuracy is 50%
- Market is at Support Extreme - Expect market consolidation Between \$5002.05 and \$4999.41

S&P 500 Index - Analysis Chart

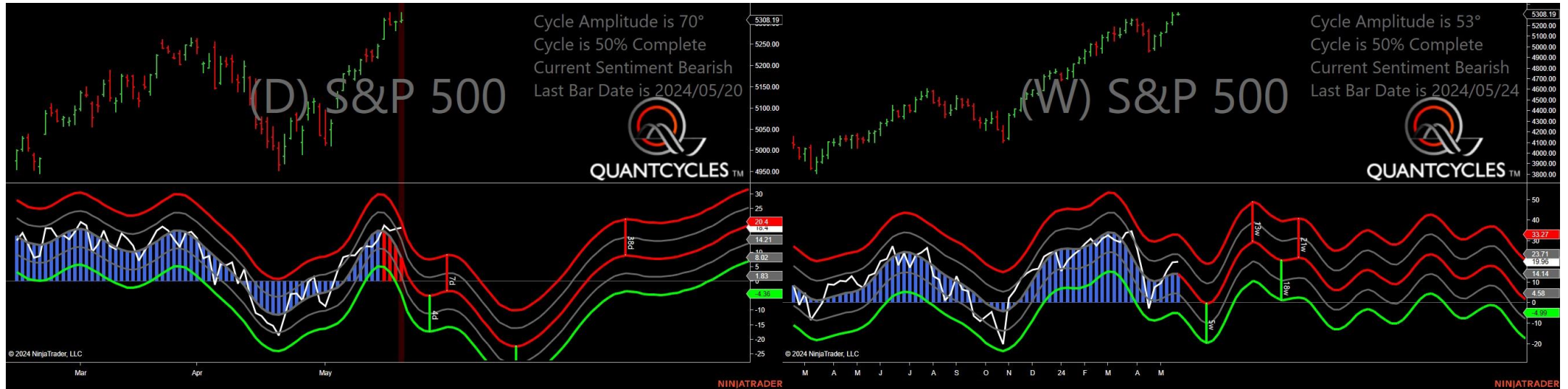

- Amplitude is 70° - Strong
- Direction Accuracy is 0%
- Market is at Resistance Extreme - Expect market consolidation Between \$5325.32 and \$5308.19

Long Term Volatility Index - Analysis Chart

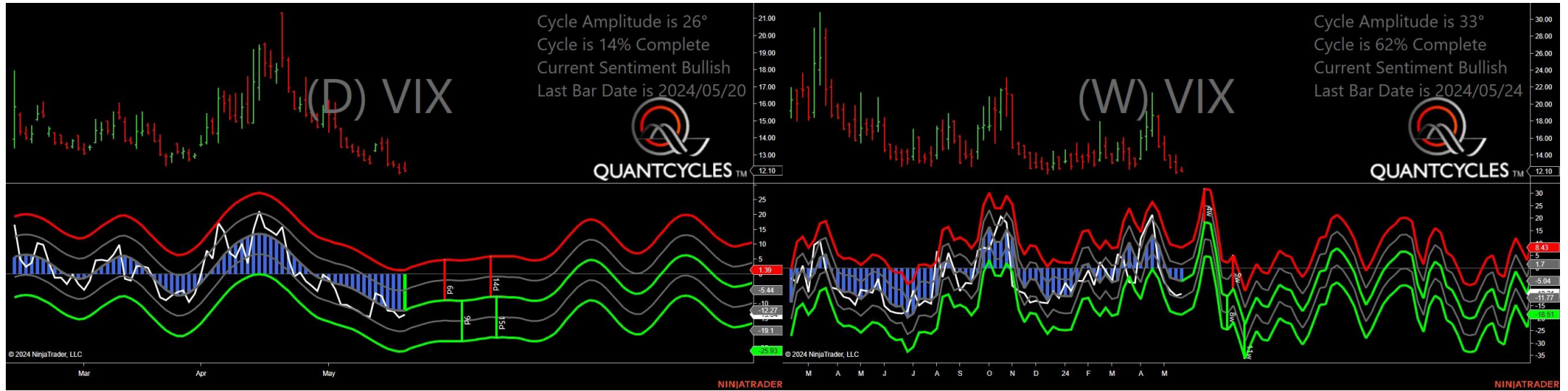

- Amplitude is 26° - Good
- Direction Accuracy is 50%
- Market is at Support Extreme - Expect market consolidation Between \$12.1 and \$12.07

Gold and Silver Index - Analysis Chart



- Amplitude is 18° - Weak
- Direction Accuracy is 50%
- Market is at Support Extreme - Expect market consolidation Between \$150.16 and \$148.3