



QUANTCYCLES

FINANCIALS

OPPORTUNITIES & EXTREMES

About This Document

- This document contains two cyclical market patterns based on the QuantCycles Cycle Analysis Software
- **Cycle Continuation Opportunity** – These are defined as a deviation of the forecast direction that extend to the upper or lower extremes. There is a high probability that the market will return to the forecast direction within a projected time frame. A Dual Opportunity has a higher probability of returning to the forecast direction than a Single Opportunity.
 - Always look for market commonality. For example, if you're looking at a DOW30 stock to buy, does the index look positive as well?
 - As the market approaches the cycle forecast turning point, the probability of the market following that direction decays. This is indicated by the "Cycle Percent Complete" note at the top of the chart, as well as predicted duration dates
 - At an Opportunity, a strong market may continue to go against the forecast trend, therefore, we recommend waiting for confirmation of the turning point before acting on it.
 - If the Market has not returned to the direction of the cycle by the minimum expected cycle duration date, consider the cycle incorrect.
- **Cycle Extreme** – These are defined as a deviation of the forecast direction, but with a lessor probability of return to the forecast direction. A Dual Extreme is a stronger Support / Resistance than a Single Extreme.
 - The Cycle Continuation Opportunity information above applies here as well, but can be utilized more to take profits than to consider for entry
 - Indicates that a market is at or near a Cycle Support or Resistance.
 - There is a high probability of a market stall.

Analysis Overview

- 6 Single Opportunities
- 2 Dual Extremes
- 14 Single Extremes
- 78 Analysis

Cycle Continuation Opportunities

6 Single Opportunities

- EWM - Malaysia
- FXB - British Pound
- MCD - Mcdonal's
- SPY - SPDR S&P 500
- VZ - Verizon Communications
- XLP - S&P Consumer Staples

Malaysia - Single Daily Opportunity

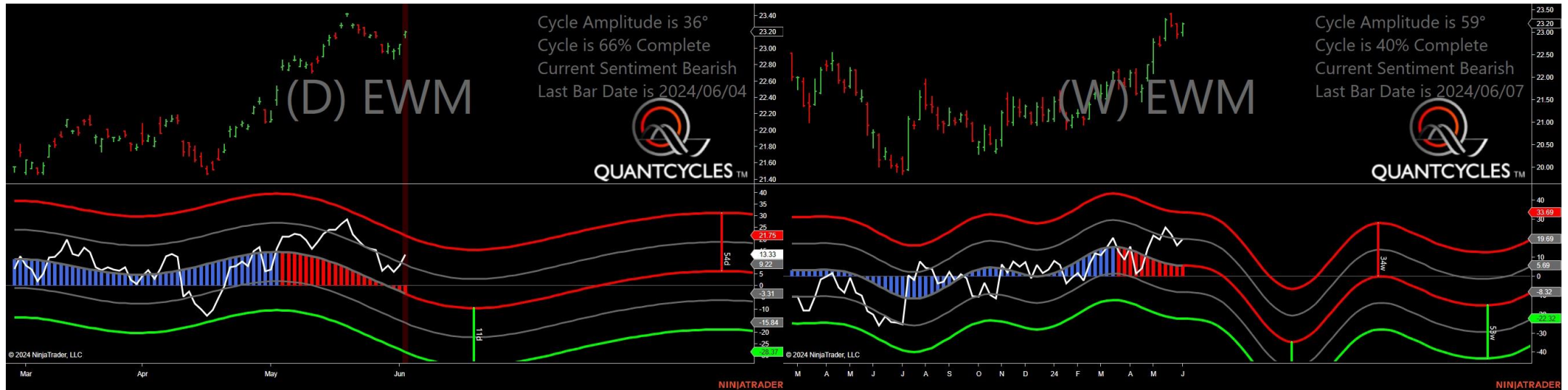

- Projected Direction Down with an Accuracy of 83.7%, and a Good Amplitude of 36°
- Expected Duration of Cycle is between 6/14/2024 and 6/21/2024
- Expected Price Movement of Cycle is between \$0.57 and \$0.69, with the asset price between \$22.63 and \$22.51

British Pound - Single Weekly Opportunity

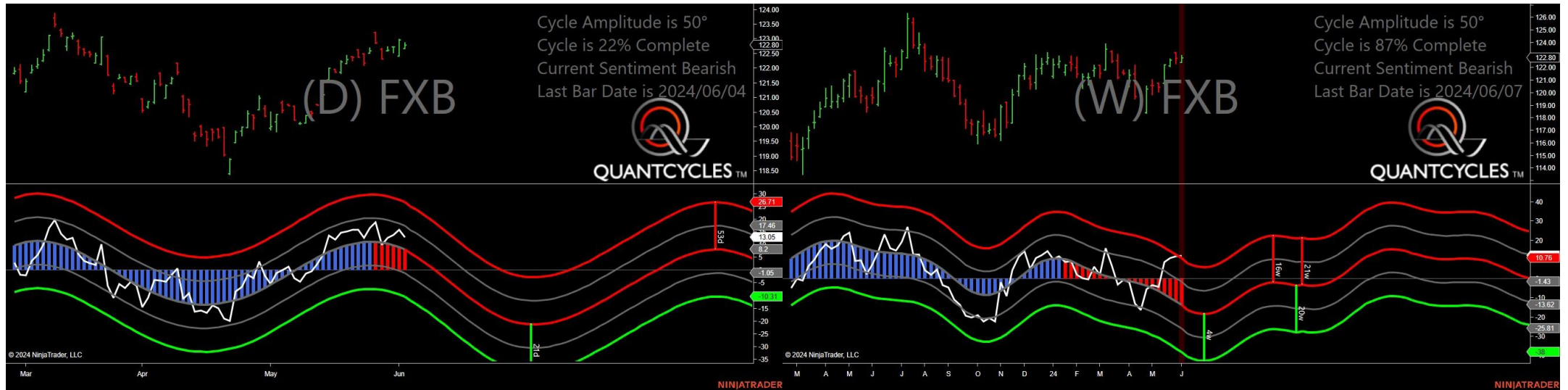

- Projected Direction Down with an Accuracy of 64.8%, and a Strong Amplitude of 50°
- Expected Duration of Cycle is between 6/25/2024 and 7/4/2024
- Expected Price Movement of Cycle is between \$1.55 and \$2.40, with the asset price between \$121.25 and \$120.40

Mcdonal's - Single Weekly Opportunity

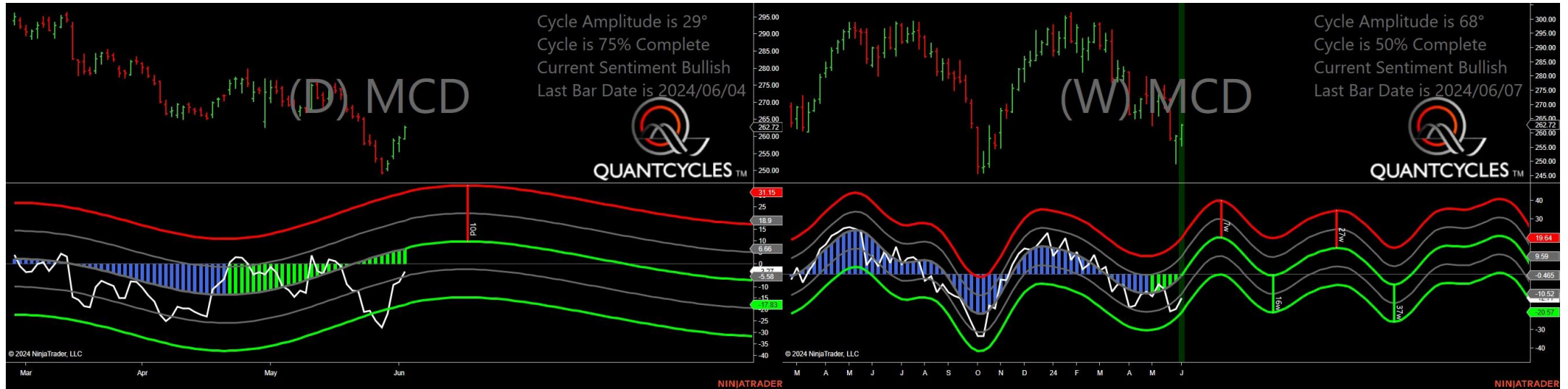

- Projected Direction Up with an Accuracy of 89.5%, and a Good Amplitude of 29°
- Expected Duration of Cycle is between 6/14/2024 and 6/18/2024
- Expected Price Movement of Cycle is between \$11.64 and \$13.01, with the asset price between \$274.36 and \$275.73

SPDR S&P 500 - Single Daily Opportunity

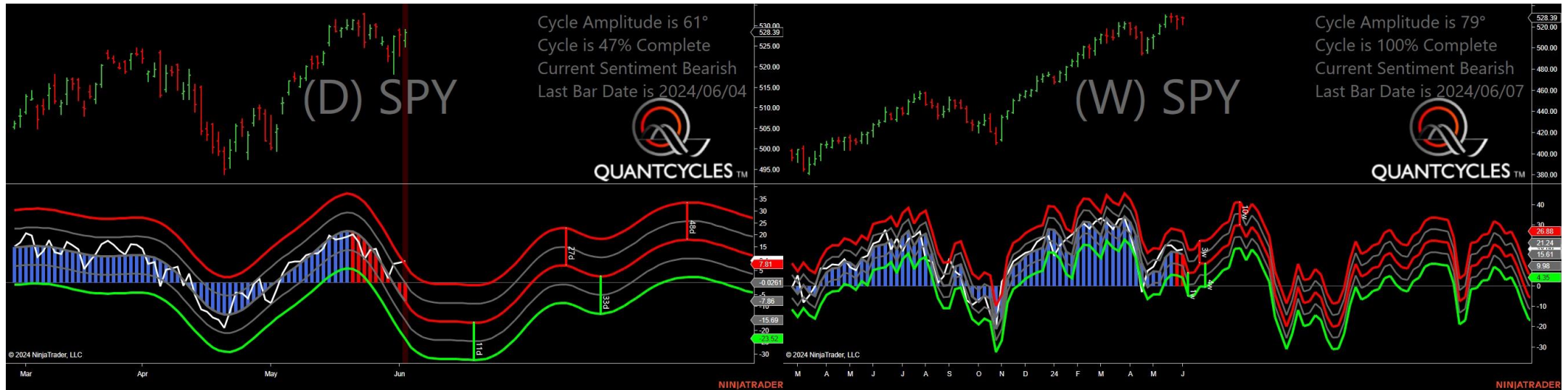

- Projected Direction Down with an Accuracy of 70.5%, and a Strong Amplitude of 61°
- Expected Duration of Cycle is between 6/17/2024 and 6/20/2024
- Expected Price Movement of Cycle is between \$8.27 and \$11.74, with the asset price between \$520.12 and \$516.65

Verizon Communications - Single Daily Opportunity



- Projected Direction Down with an Accuracy of 92.6%, and a Good Amplitude of 35°
- Expected Duration of Cycle is between 6/17/2024 and 6/21/2024
- Expected Price Movement of Cycle is between \$1.59 and \$1.72, with the asset price between \$39.97 and \$39.84

S&P Consumer Staples - Single Daily Opportunity



- Projected Direction Down with an Accuracy of 78.2%, and a Good Amplitude of 27°
- Expected Duration of Cycle is between 6/13/2024 and 6/24/2024
- Expected Price Movement of Cycle is between \$1.42 and \$1.82, with the asset price between \$76.56 and \$76.16

Cycle Extremes

2 Dual Extremes

- BA - Boeing Co
- SLB - Schlumberger Oilfield Services Company

14 Single Extremes

- COP - Conoco Phillips
- DIA - SPDR Dow Jones Industrial Average ETF Trust
- EWW - Mexico
- FXC - Canadian Dollar
- HD - Home Depot
- IBM - Ibm
- IP - International Paper
- NVDA - NVIDIA Corp
- UGA - US Gasoline Fund
- UPS - United Parcel Service Inc. Class B
- USO - US Oil Fund
- WMT - Walmart
- XLU - S&P Utilities
- ^SP500 - S&P 500 Index

Boeing Co - Dual Extreme

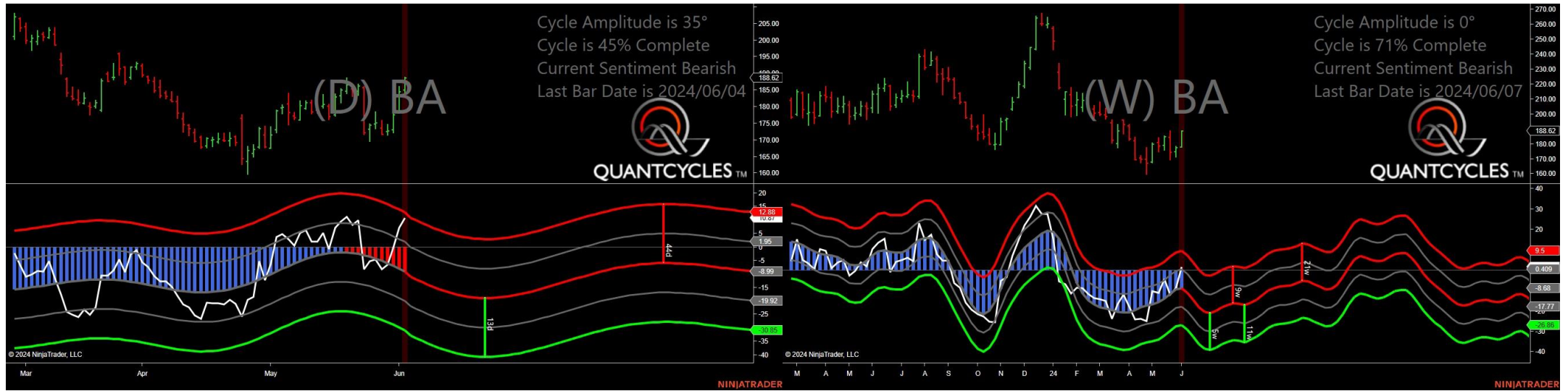

- Amplitude is 35° - Good
- Direction Accuracy is 55.2%
- Market is at Resistance Extreme - Expect market consolidation Between \$188.84 and \$188.62

Schlumberger Oilfield Services Company - Dual Extreme



- Amplitude is 38° - Good
- Direction Accuracy is 59.2%
- Market is at Support Extreme - Expect market consolidation Between \$43.41 and \$42.96

Conoco Phillips - Single Weekly Extreme

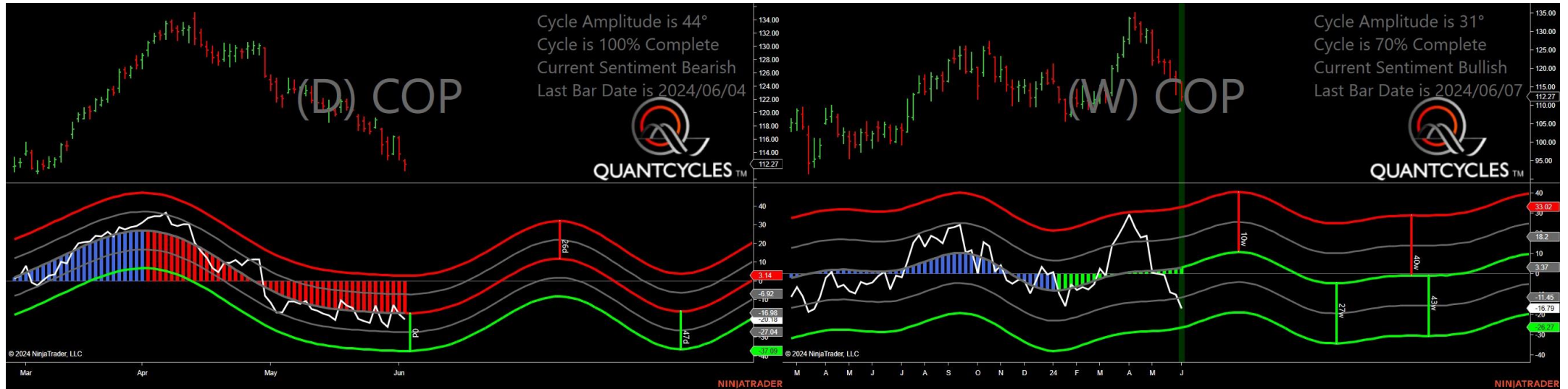

- Amplitude is 44° - Strong
- Direction Accuracy is 74.8%
- Market is at Resistance Extreme - Expect market consolidation Between \$113 and \$112.8

SPDR Dow Jones Industrial Average ETF Trust - Single Daily Extreme

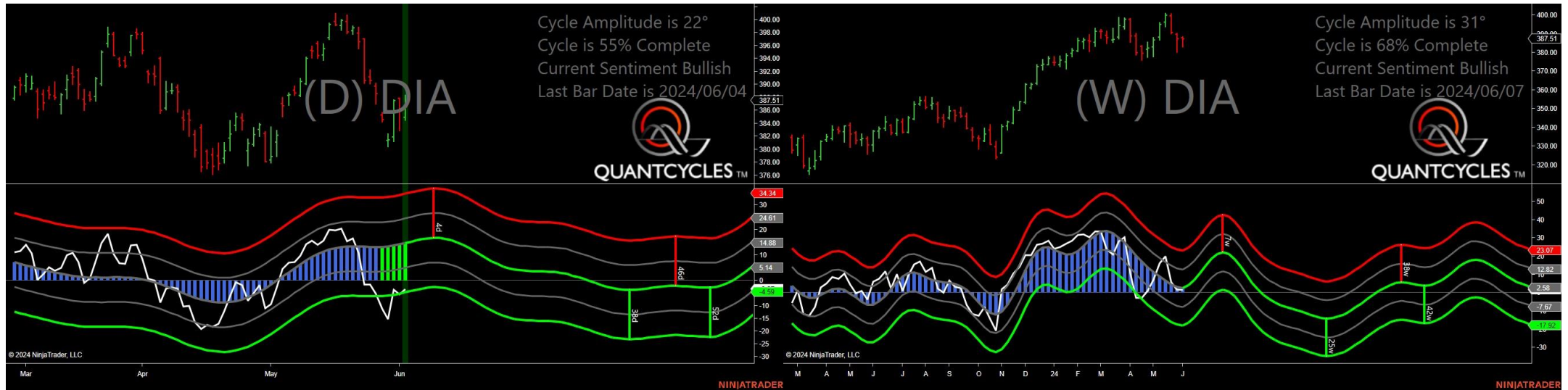

- Amplitude is 22° - Good
- Direction Accuracy is 77.5%
- Market is at Support Extreme - Expect market consolidation Between \$385 and \$384.54

Mexico - Single Weekly Extreme

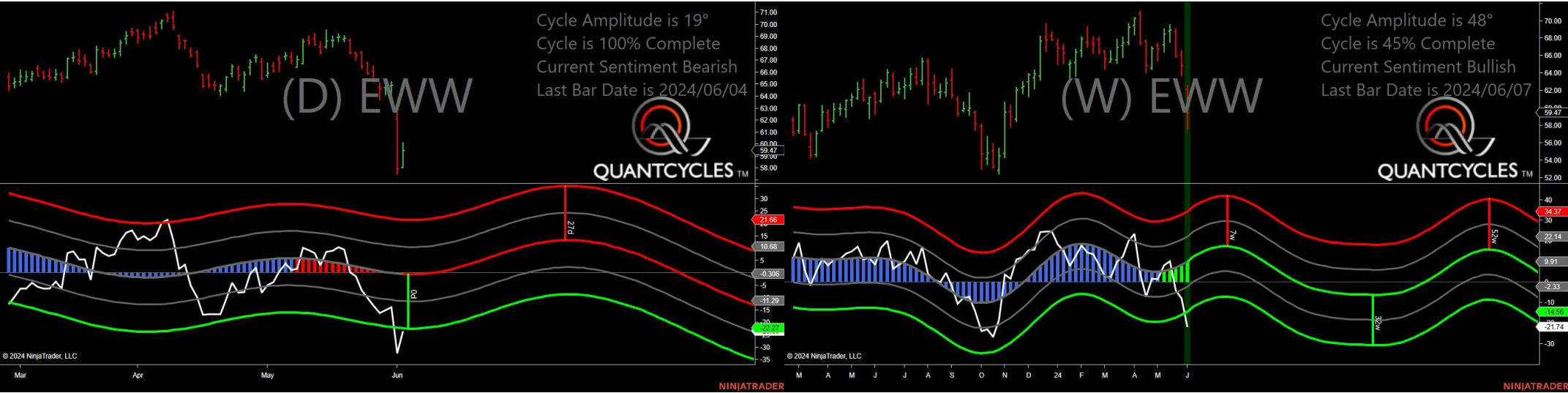

- Amplitude is 19° - Weak
- Direction Accuracy is 65.8%
- Market is at Resistance Extreme - Expect market consolidation Between \$60.09 and \$59.47

Canadian Dollar - Single Daily Extreme



- Amplitude is 31° - Good
- Direction Accuracy is 66.1%
- Market is at Support Extreme - Expect market consolidation Between \$71.45 and \$71.4

Home Depot - Single Weekly Extreme

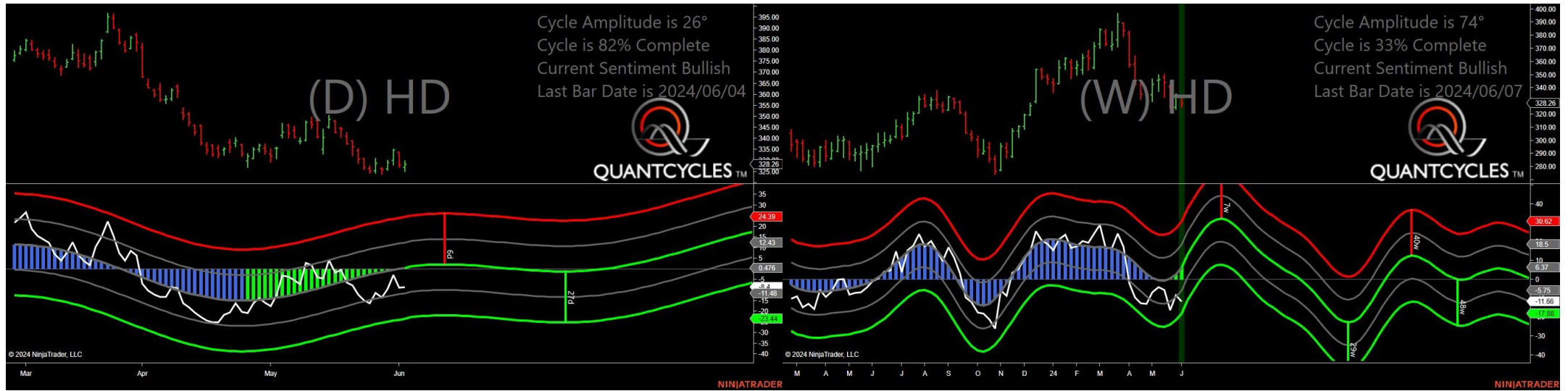

- Amplitude is 26° - Good
- Direction Accuracy is 81.2%
- Market is at Support Extreme - Expect market consolidation Between \$326.87 and \$325.1

Ibm - Single Daily Extreme



- Amplitude is 43° - Strong
- Direction Accuracy is 68.2%
- Market is at Support Extreme - Expect market consolidation Between \$164.6 and \$163.88

International Paper - Single Weekly Extreme

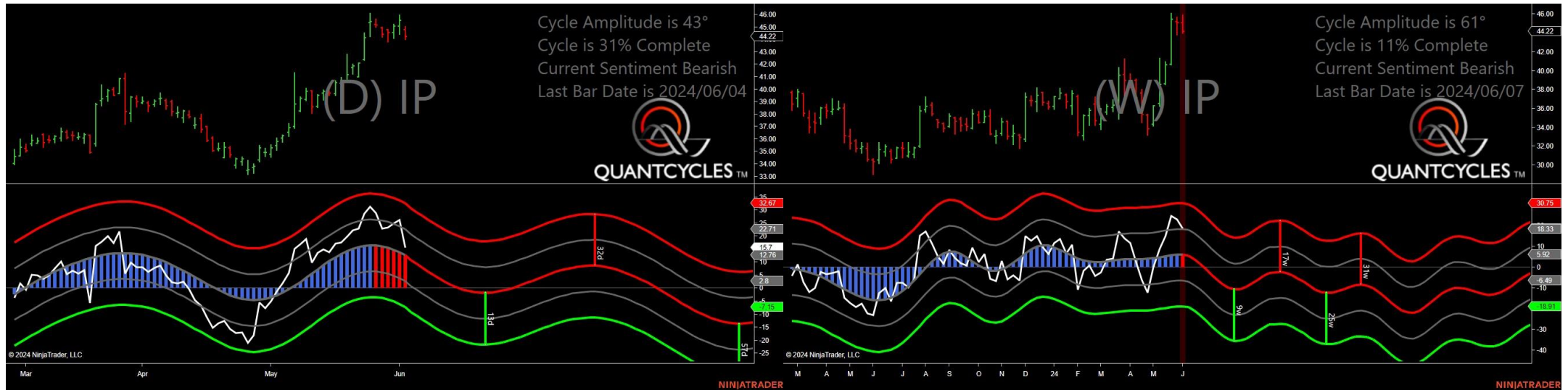

- Amplitude is 43° - Strong
- Direction Accuracy is 63.7%
- Market is at Resistance Extreme - Expect market consolidation Between \$45.02 and \$44.79

NVIDIA Corp - Single Weekly Extreme

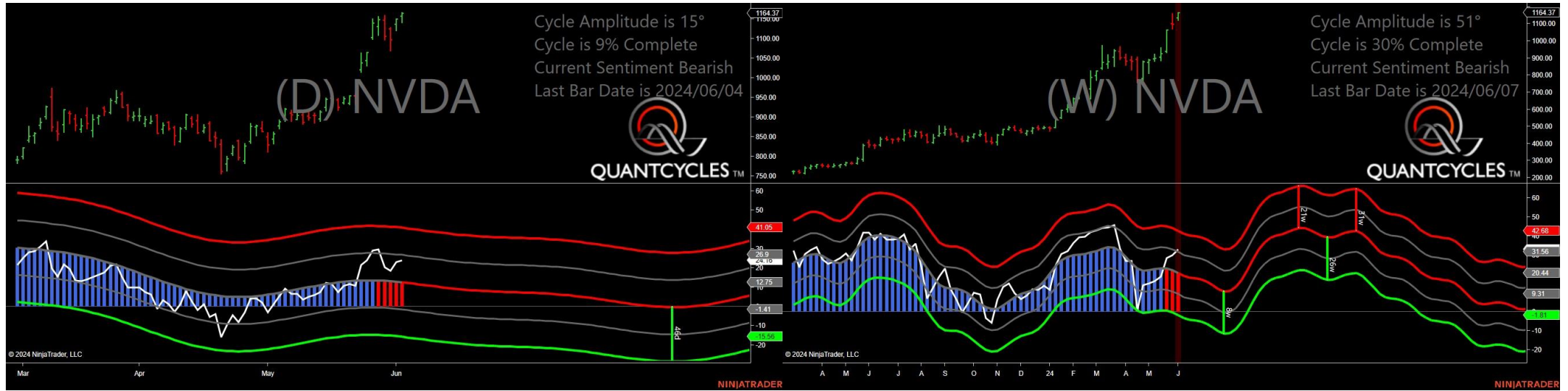

- Amplitude is 15° - Weak
- Direction Accuracy is 78.9%
- Market is at Resistance Extreme - Expect market consolidation Between \$1166 and \$1164.37

US Gasoline Fund - Single Daily Extreme

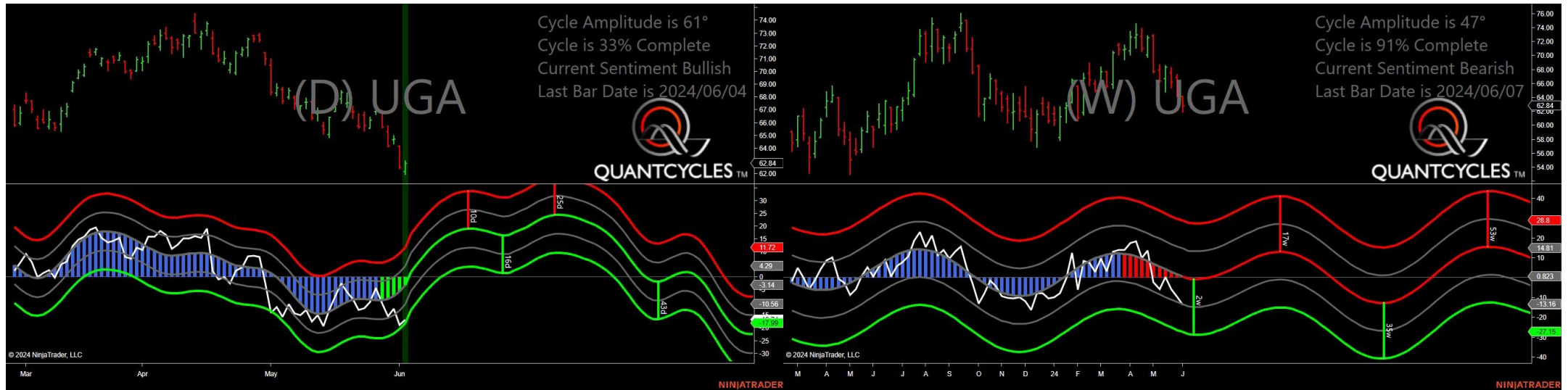

- Amplitude is 61° - Strong
- Direction Accuracy is 61.7%
- Market is at Support Extreme - Expect market consolidation Between \$62.17 and \$61.95

United Parcel Service Inc. Class B - Single Weekly Extreme

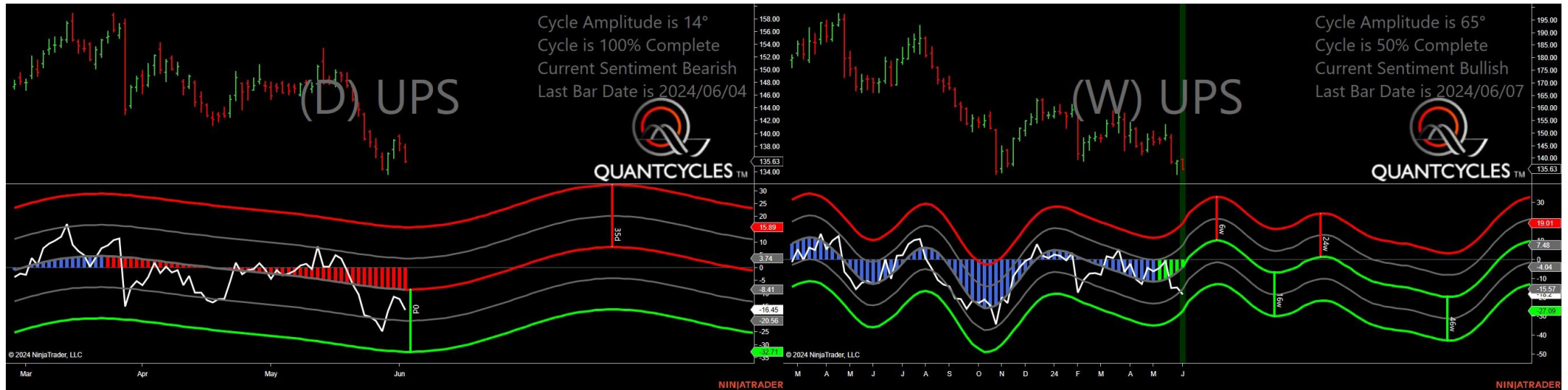

- Amplitude is 14° - Weak
- Direction Accuracy is 79.1%
- Market is at Resistance Extreme - Expect market consolidation Between \$138.31 and \$137.91

US Oil Fund - Single Daily Extreme



- Amplitude is 50° - Strong
- Direction Accuracy is 61.1%
- Market is at Support Extreme - Expect market consolidation Between \$70.96 and \$70.44

Walmart - Single Daily Extreme

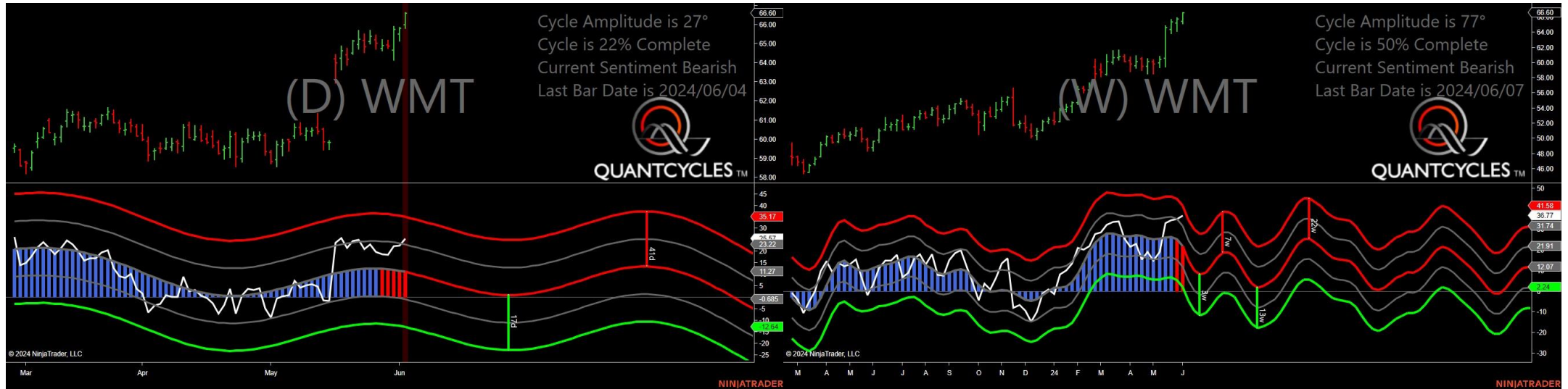

- Amplitude is 27° - Good
- Direction Accuracy is 62.6%
- Market is at Resistance Extreme - Expect market consolidation Between \$66.64 and \$66.6

S&P Utilities - Single Weekly Extreme



- Amplitude is 36° - Good
- Direction Accuracy is 74.4%
- Market is at Resistance Extreme - Expect market consolidation Between \$72.11 and \$71.86

S&P 500 Index - Single Daily Extreme

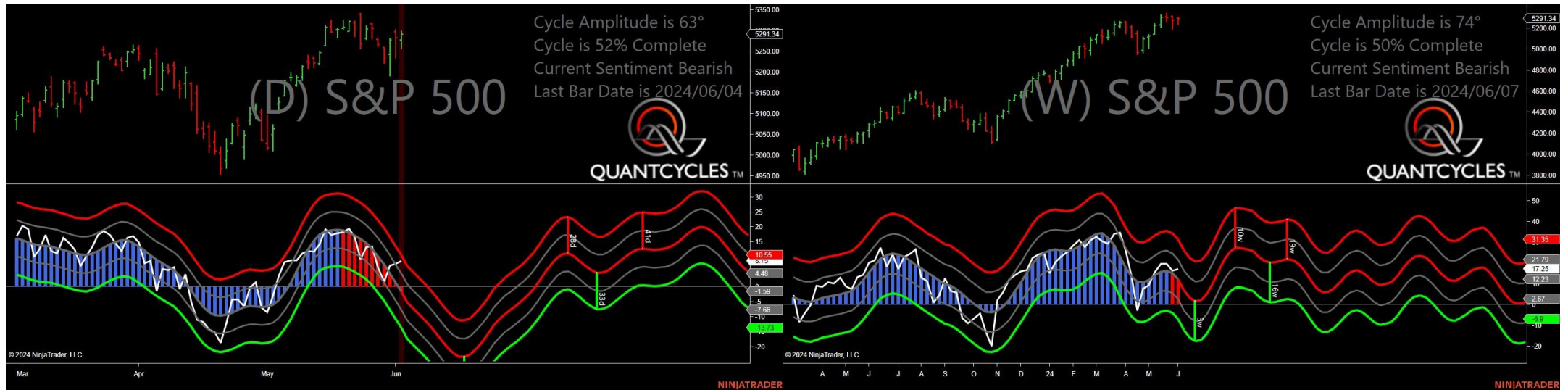

- Amplitude is 63° - Strong
- Direction Accuracy is 57.2%
- Market is at Resistance Extreme - Expect market consolidation Between \$5298.8 and \$5291.34

Analysis Charts

78 Charts

- AAPL - Apple Inc.
- ABT - Abbott Laboratories
- ADM - Archer Daniels Midland
- AMAT - Applied Materials
- AMD - Advanced Micro Devices
- AMGN - Amgen Inc
- AMZN - Amazon.Com
- AXP - American Express Company
- BAC - Bank Of America
- BAX - Baxter
- BMY - Bristol-Myers Squibb
- CAG - Conagra Brands
- CAT - Catterpillar Inc.
- CORN - Corn Fund
- CSCO - Cisco Systems
- CVS - Cvs Health
- CVX - Chevron Corporation

- DE - John Deere
- DIS - Walt Disney & Co.
- EWA - Australian
- EWC - Canada
- EWD - Sweden
- EWG - Germany
- EWH - Hong Kong
- EWI - Italy
- EWJ - Japan
- EWK - Belgium
- EWL - Switzerland
- EWN - Netherlands
- EWO - Austria
- EWP - Spain
- EWQ - France
- EWS - Singapore
- EWU - UK
- FXA - Australian Dollar
- FXE - Euro Dollar Trust
- FXF - Swiss Franc

- **GS - Goldman Sachs Group Inc.**
- **HAL - Halliburton**
- **HON - Honeywell International Inc.**
- **INTC - Intel**
- **JNJ - Johnson & Johnson**
- **JPM - Jpmorgan Chase**
- **KO - The Coca-Cola Company**
- **MDY - Mid-Cap**
- **META - Meta Platforms Inc**
- **MMM - 3m**
- **MRK - Merck & Co.**
- **MSFT - Microsoft Corporation**
- **NEM - Newmont Mining Corporation**
- **NKE - Nike**
- **ORCL - Oracle Corporation**
- **OXY - Occidental Petroleum Company**
- **PEP - Pepsico Inc**
- **PFE - Pfizer Pharmaceutical Co**
- **PG - Procter & Gamble Co**
- **QQQ - Invesco QQQ Trust**

- **SOYB - SoyBean Fund**
- **TRV - The Travelers Companies**
- **TSLA - Tesla Inc**
- **UNH - Unitedhealth Group**
- **WEAT - Wheat Fund**
- **XLB - S&P Select Materials**
- **XLE - S&P Select Energy**
- **XLF - S&P Select Financial**
- **XLI - S&P Industrial**
- **XLK - S&P Tech**
- **XLV - S&P Healthcare**
- **XLY - S&P Consumer Discretionary**
- **XOM - Exxon Mobil**
- **^BKX - Bank Index**
- **^COMP - Nasdaq Composite Index**
- **^DAX - Dax German Performance Index**
- **^DJIA - Dow Jones Industrial Average**
- **^NDX - Nasdaq 100 Index**
- **^RUT - Russell 2000 Index**
- **^SOX - Semiconductor Sector Index**

- **^VIX - Long Term Volatility Index**

Apple Inc. - Analysis Chart

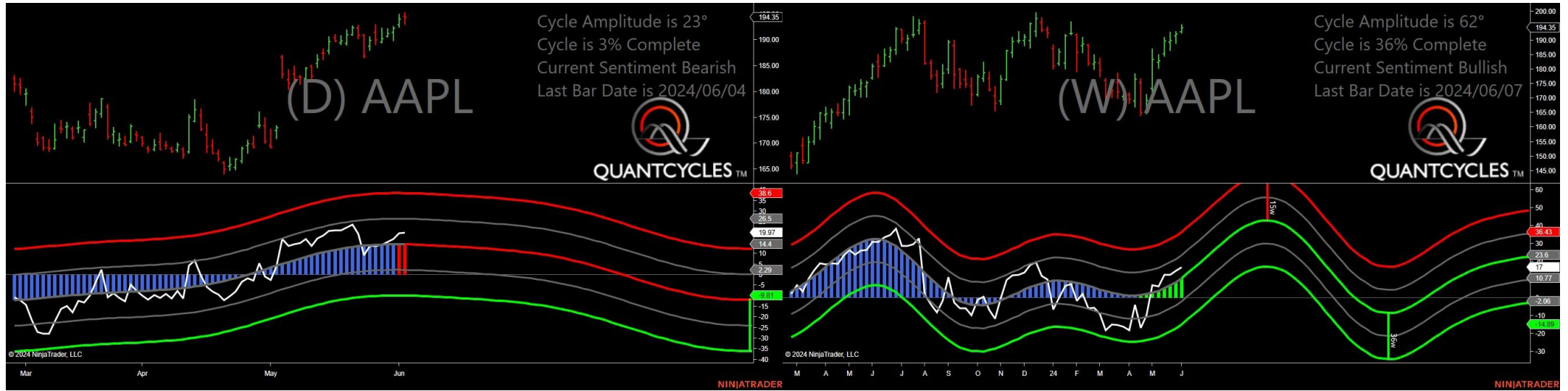

- Amplitude is 23° - Good
- Direction Accuracy is 39%
- Market is at Resistance Extreme - Expect market consolidation Between \$195.32 and \$194.64

Abbott Laboratories - Analysis Chart

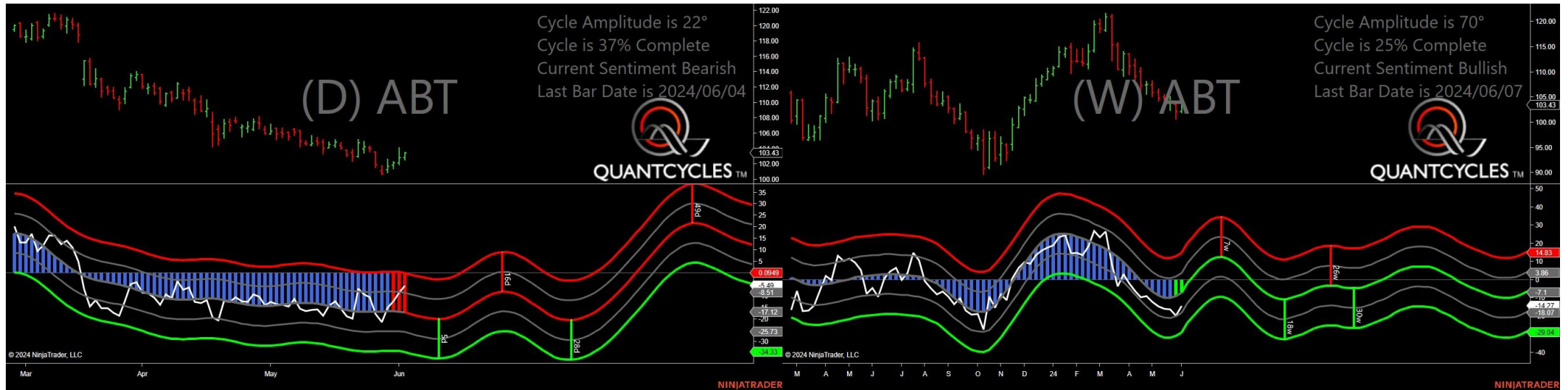

- Amplitude is 22° - Good
- Direction Accuracy is 63.3%
- Market is at Resistance Extreme - Expect market consolidation Between \$103.49 and \$103.43

Archer Daniels Midland - Analysis Chart

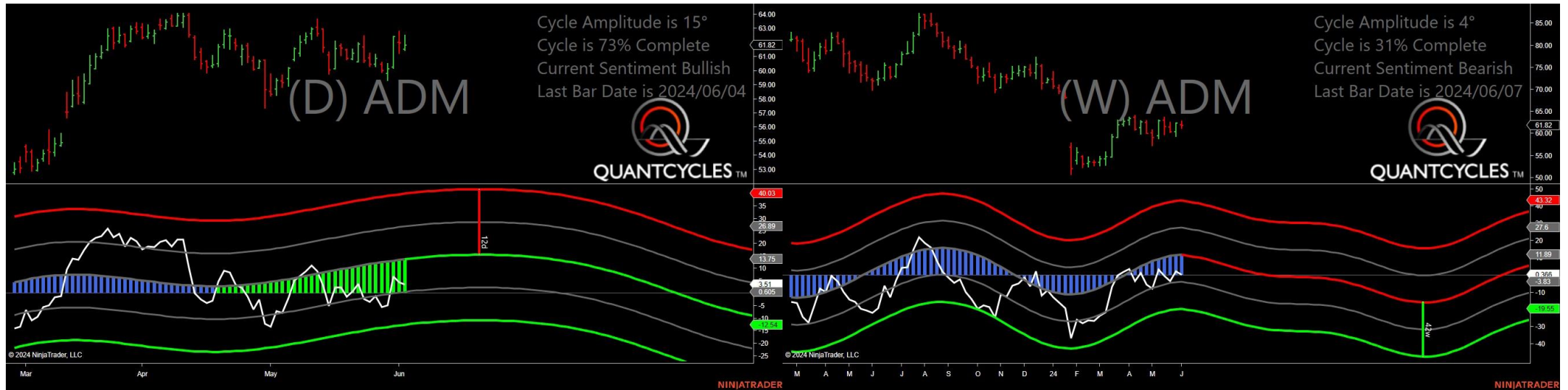

- Amplitude is 15° - Weak
- Direction Accuracy is 84.6%
- Market is at Support Extreme - Expect market consolidation Between \$61.53 and \$61.46

Applied Materials - Analysis Chart

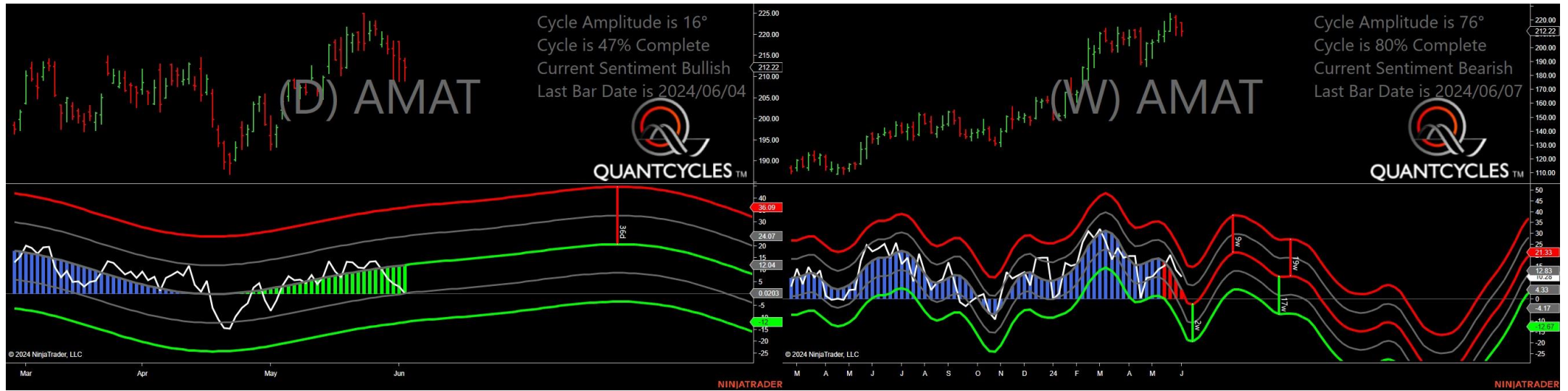

- Amplitude is 16° - Weak
- Direction Accuracy is 82%
- Market is at Support Extreme - Expect market consolidation Between \$212.22 and \$209.03

Advanced Micro Devices - Analysis Chart

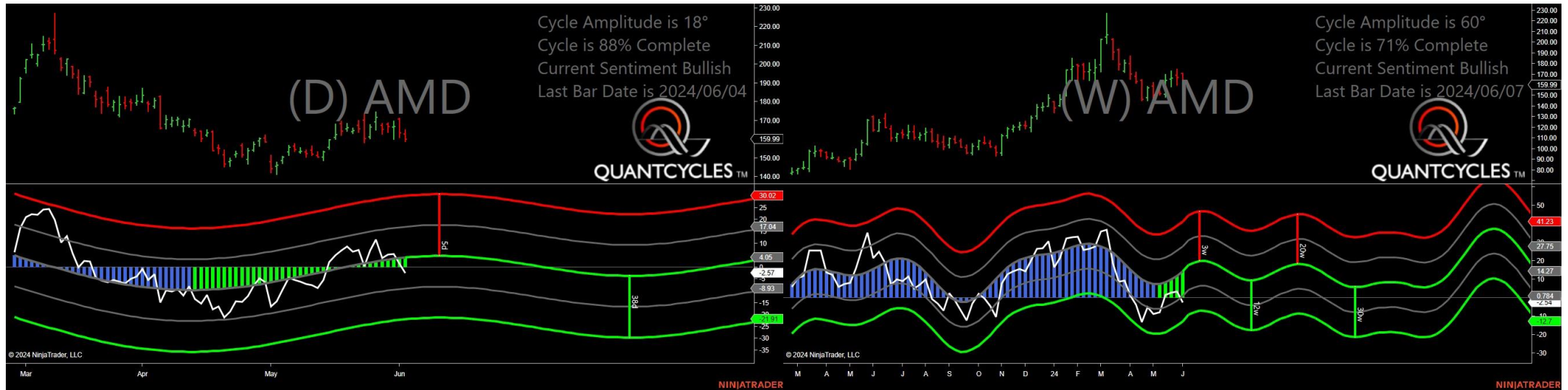

- Amplitude is 18° - Weak
- Direction Accuracy is 61.3%
- Market is at Support Extreme - Expect market consolidation Between \$159.99 and \$158.87

Amgen Inc - Analysis Chart

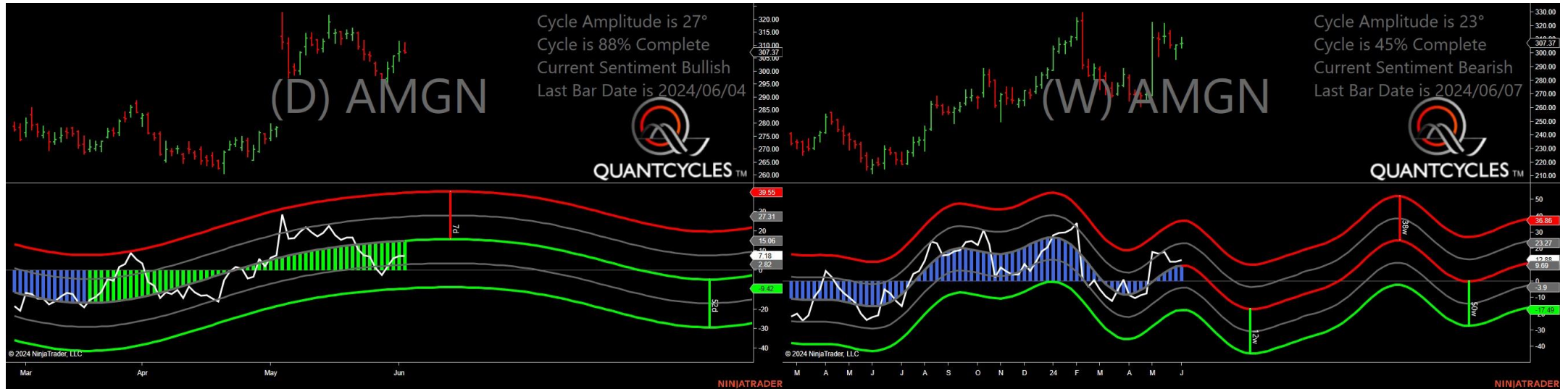

- Amplitude is 27° - Good
- Direction Accuracy is 78.7%
- Market is at Support Extreme - Expect market consolidation Between \$307.37 and \$307.05

Amazon.Com - Analysis Chart

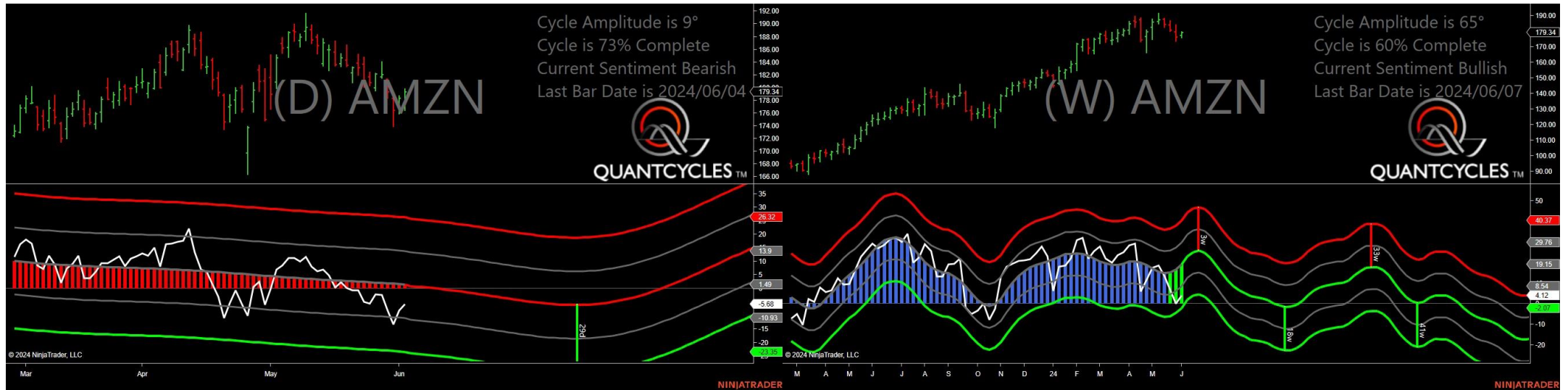

- Amplitude is 9° - Weak
- Direction Accuracy is 92.2%
- Market is at Resistance Extreme - Expect market consolidation Between \$179.82 and \$179.34

American Express Company - Analysis Chart

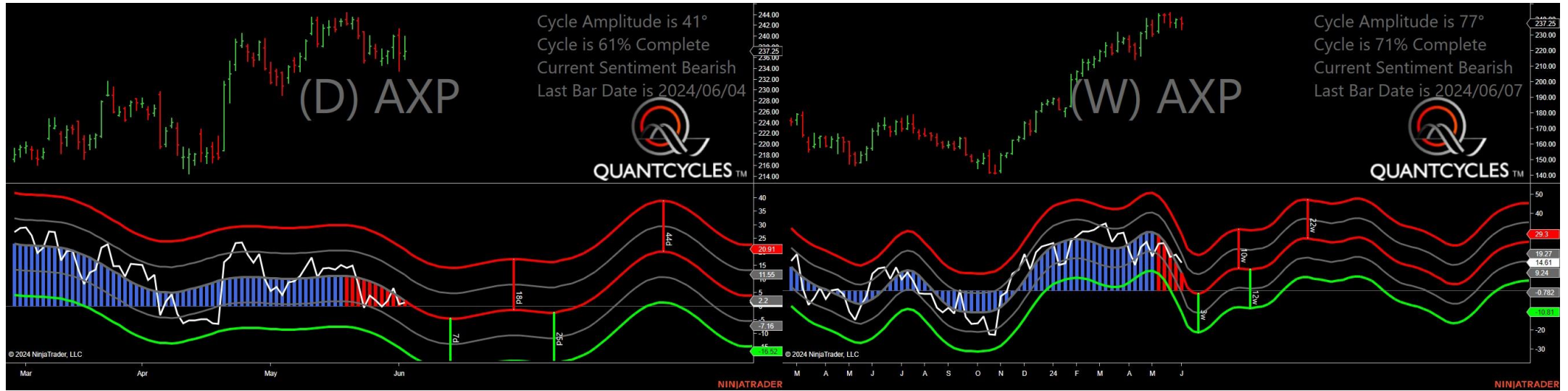

- Amplitude is 41° - Strong
- Direction Accuracy is 68.3%
- Market is at Resistance Extreme - Expect market consolidation Between \$240 and \$237.25

Boeing Co - Analysis Chart

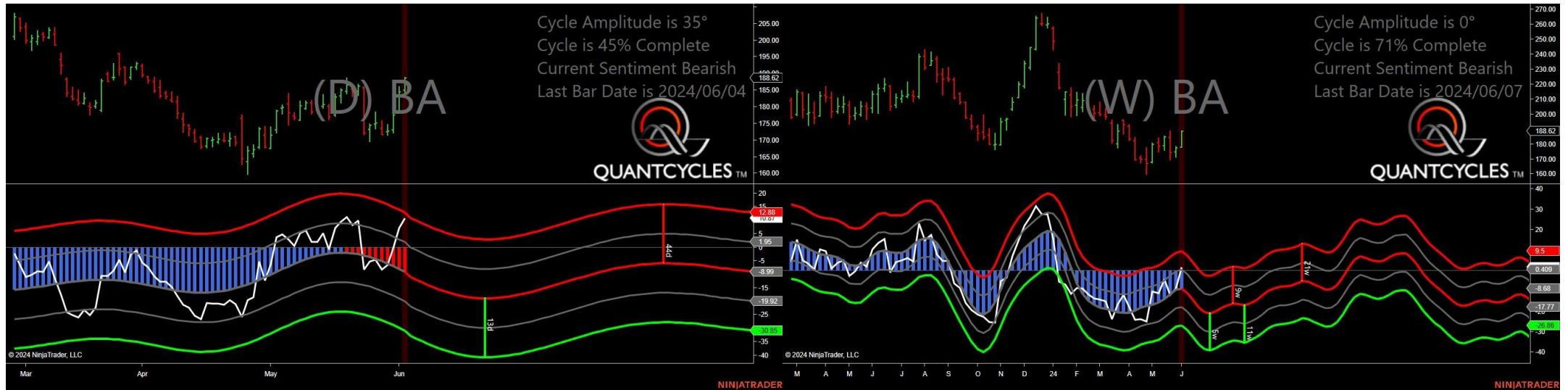

- Amplitude is 35° - Good
- Direction Accuracy is 55.2%
- Market is at Resistance Extreme - Expect market consolidation Between \$188.84 and \$188.62

Bank Of America - Analysis Chart



- Amplitude is 23° - Good
- Direction Accuracy is 81.9%
- Market is at Support Extreme - Expect market consolidation Between \$39.62 and \$39.42

Baxter - Analysis Chart

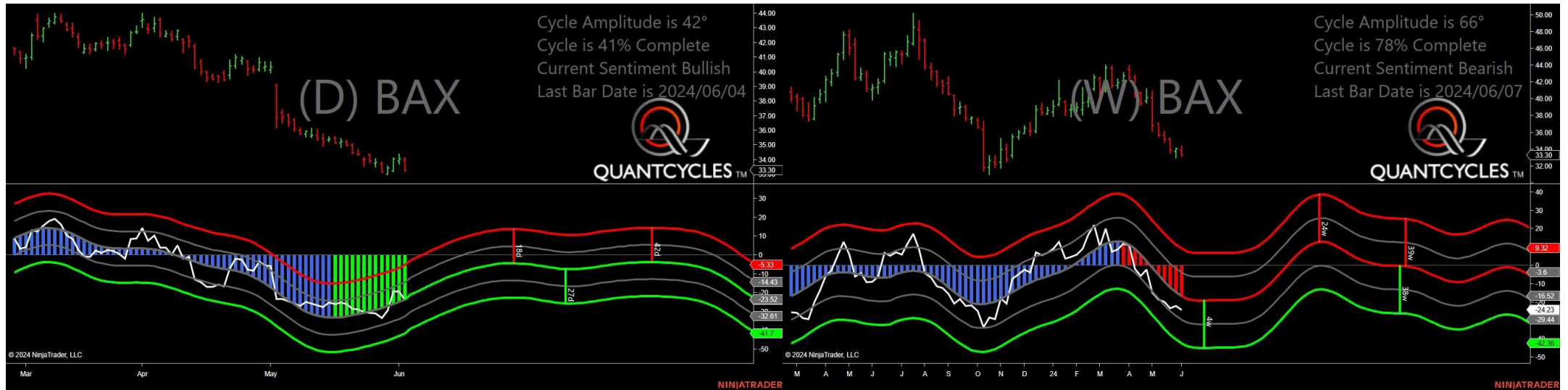

- Amplitude is 42° - Strong
- Direction Accuracy is 59.3%
- Market is at Support Extreme - Expect market consolidation Between \$33.3 and \$33.24

Bristol-Myers Squibb - Analysis Chart



- Amplitude is 20° - Weak
- Direction Accuracy is 65.8%
- Market is at Support Extreme - Expect market consolidation Between \$41.75 and \$41.39

Conagra Brands - Analysis Chart

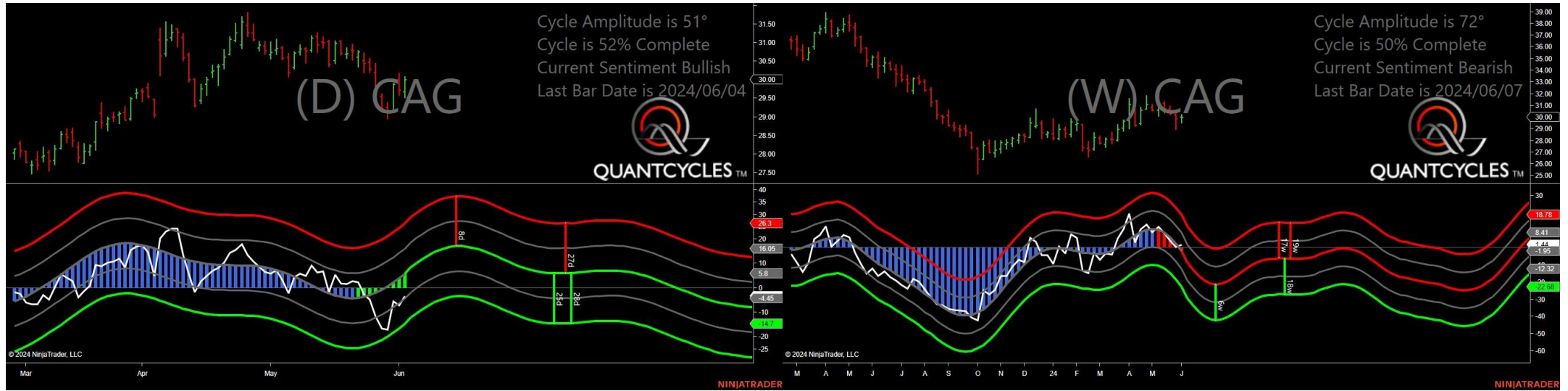

- Amplitude is 51° - Strong
- Direction Accuracy is 62.2%
- Market is at Support Extreme - Expect market consolidation Between \$29.68 and \$29.53

Catterpillar Inc. - Analysis Chart

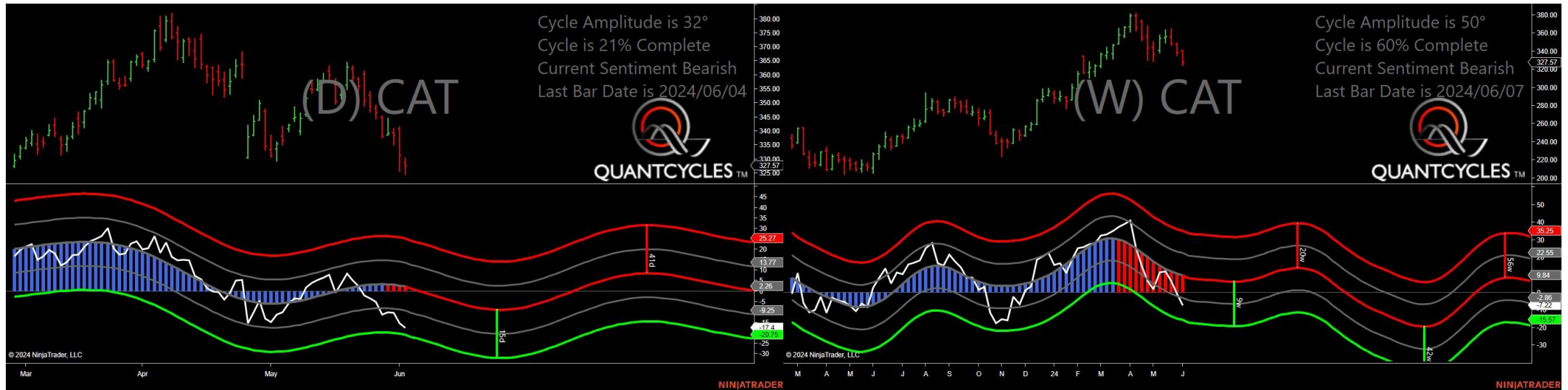

- Amplitude is 32° - Good
- Direction Accuracy is 79.9%
- Market is at Resistance Extreme - Expect market consolidation Between \$330.33 and \$328.71

Conoco Phillips - Analysis Chart

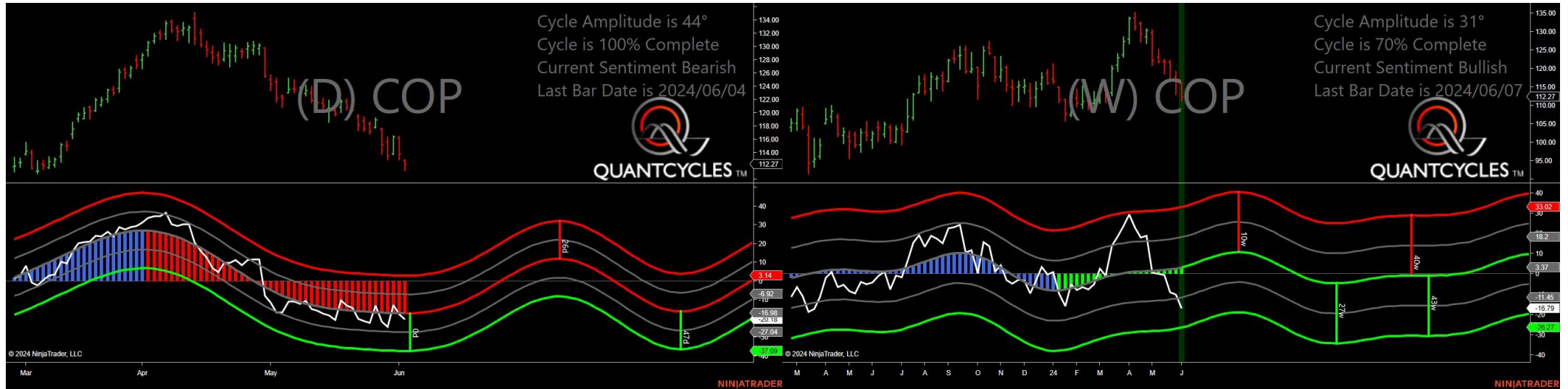

- Amplitude is 44° - Strong
- Direction Accuracy is 74.8%
- Market is at Resistance Extreme - Expect market consolidation Between \$113 and \$112.8

Corn Fund - Analysis Chart

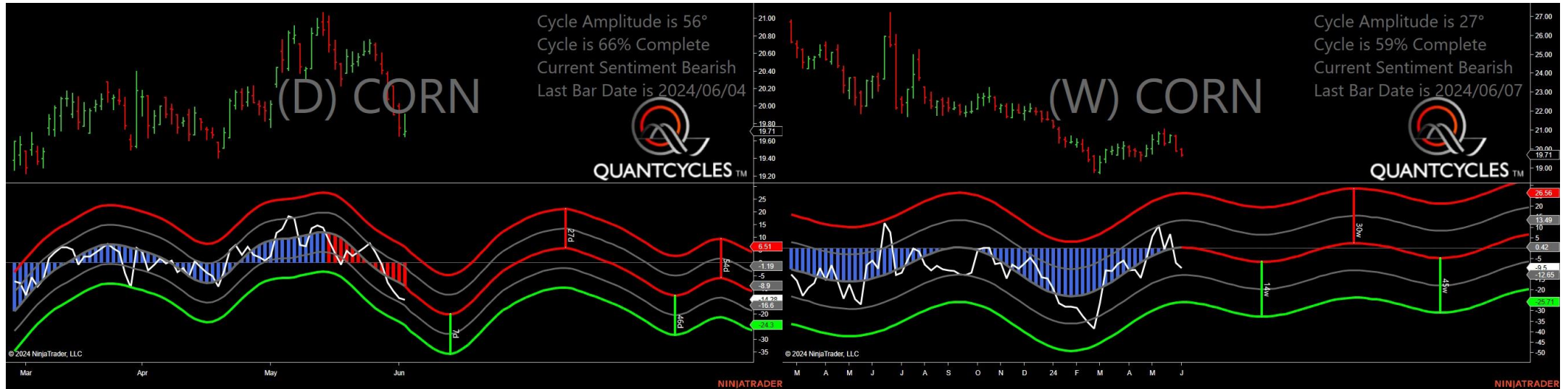

- Amplitude is 56° - Strong
- Direction Accuracy is 68.9%
- Market is at Resistance Extreme - Expect market consolidation Between \$19.91 and \$19.71

Cisco Systems - Analysis Chart



- Amplitude is 16° - Weak
- Direction Accuracy is 82.6%
- Market is at Resistance Extreme - Expect market consolidation Between \$47.6 and \$47.42

Cvs Health - Analysis Chart

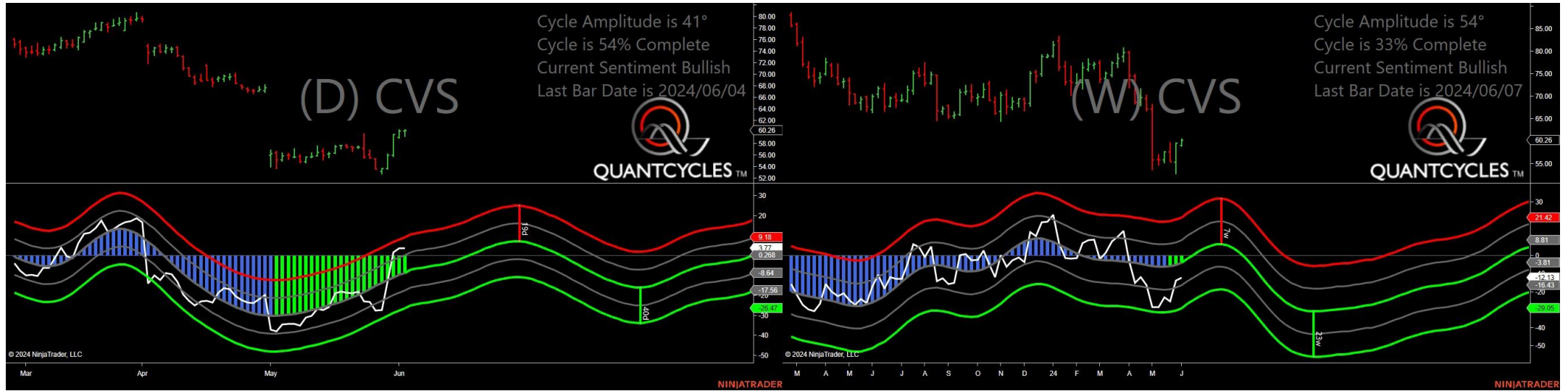

- Amplitude is 41° - Strong
- Direction Accuracy is 53%
- Market is at Support Extreme - Expect market consolidation Between \$60.19 and \$59.33

Chevron Corporation - Analysis Chart

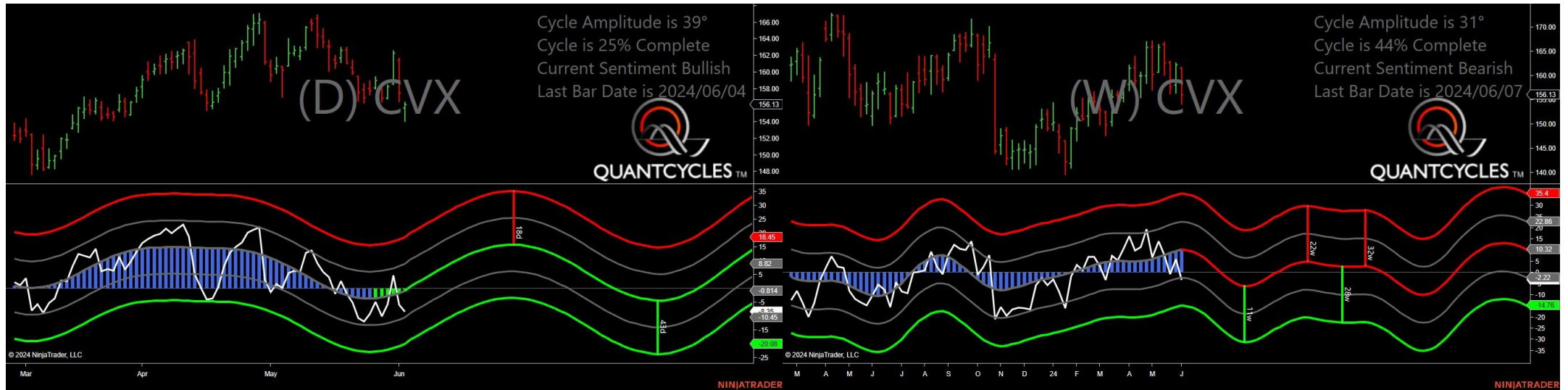

- Amplitude is 39° - Good
- Direction Accuracy is 64.4%
- Market is at Support Extreme - Expect market consolidation Between \$155.72 and \$154.11

John Deere - Analysis Chart



- Amplitude is 29° - Good
- Direction Accuracy is 28.9%
- Market is at Support Extreme - Expect market consolidation Between \$367.9 and \$364.05

SPDR Dow Jones Industrial Average ETF Trust - Analysis Chart

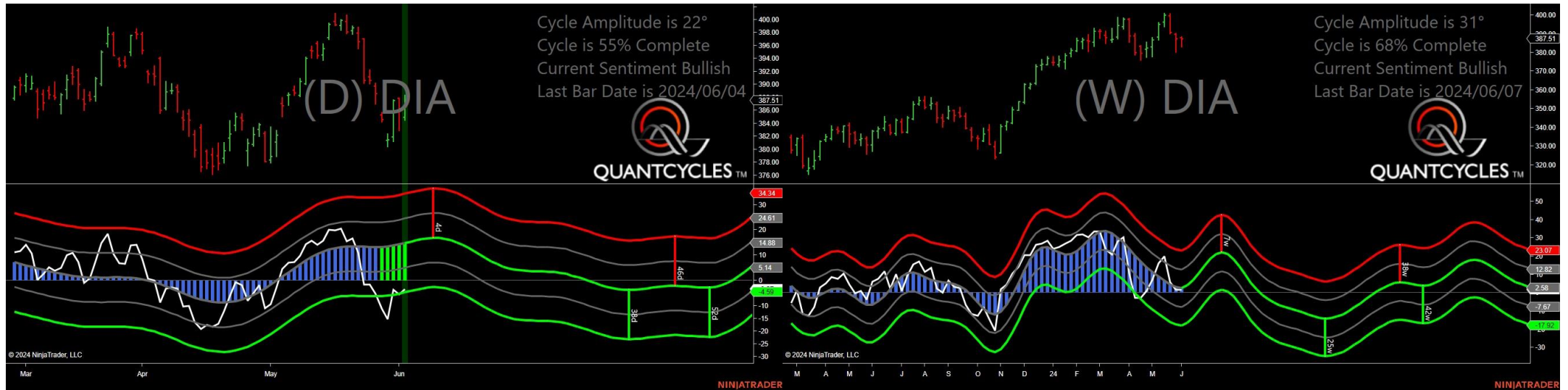

- Amplitude is 22° - Good
- Direction Accuracy is 77.5%
- Market is at Support Extreme - Expect market consolidation Between \$385 and \$384.54

Walt Disney & Co. - Analysis Chart

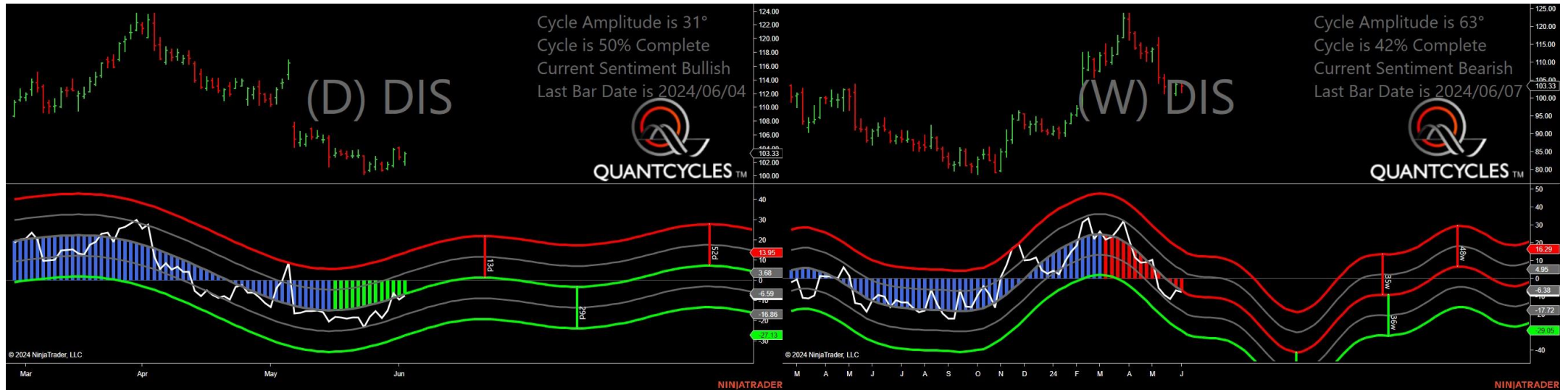

- Amplitude is 31° - Good
- Direction Accuracy is 78.6%
- Market is at Support Extreme - Expect market consolidation Between \$102.11 and \$101.63

Australian - Analysis Chart



- Amplitude is 52° - Strong
- Direction Accuracy is 86.4%
- Market is at Resistance Extreme - Expect market consolidation Between \$24.68 and \$24.65

Canada - Analysis Chart



- Amplitude is 43° - Strong
- Direction Accuracy is 80.1%
- Market is at Resistance Extreme - Expect market consolidation Between \$37.71 and \$37.66

Sweden - Analysis Chart

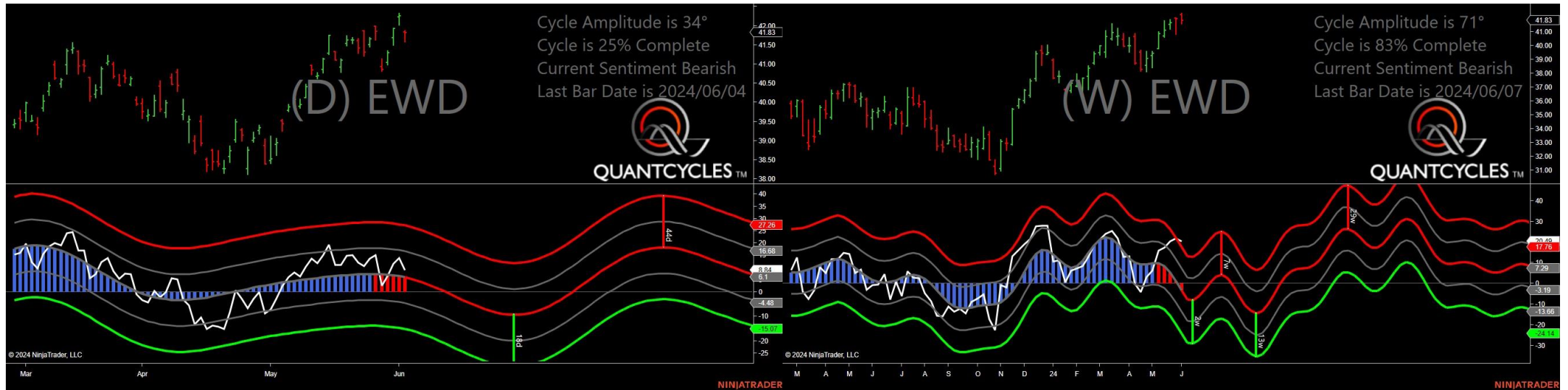

- Amplitude is 34° - Good
- Direction Accuracy is 84.7%
- Market is at Resistance Extreme - Expect market consolidation Between \$41.88 and \$41.84

Germany - Analysis Chart

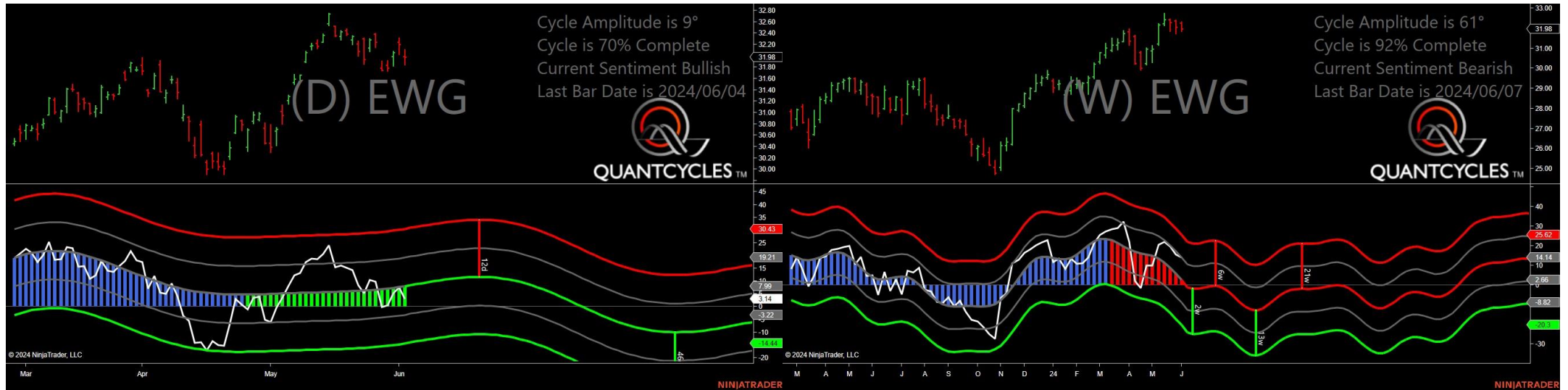

- Amplitude is 9° - Weak
- Direction Accuracy is 88.3%
- Market is at Support Extreme - Expect market consolidation Between \$31.98 and \$31.84

Hong Kong - Analysis Chart



- Amplitude is 55° - Strong
- Direction Accuracy is 64.6%
- Market is at Resistance Extreme - Expect market consolidation Between \$16.85 and \$16.83

Italy - Analysis Chart

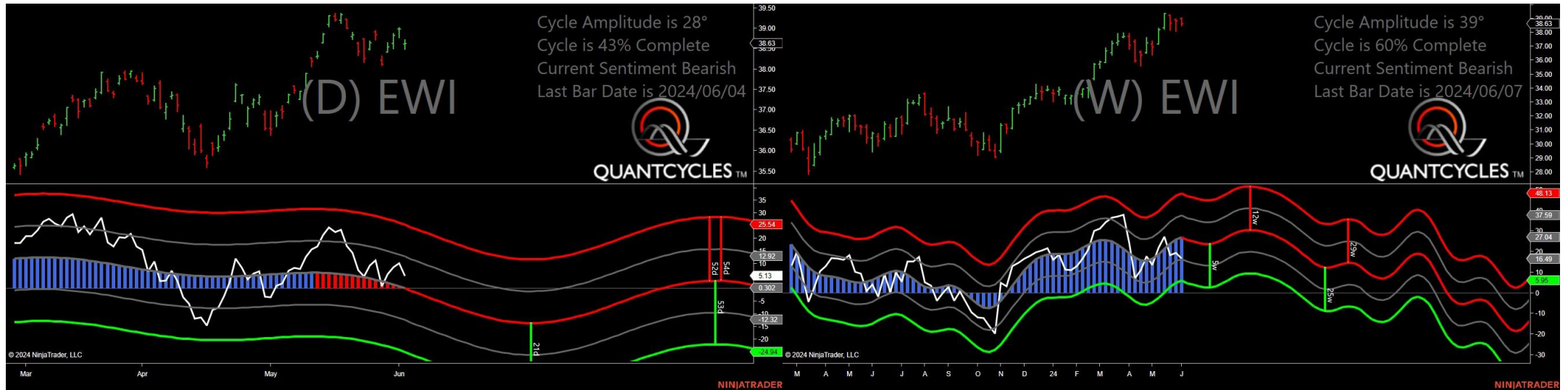

- Amplitude is 28° - Good
- Direction Accuracy is 78.4%
- Market is at Resistance Extreme - Expect market consolidation Between \$38.72 and \$38.63

Japan - Analysis Chart

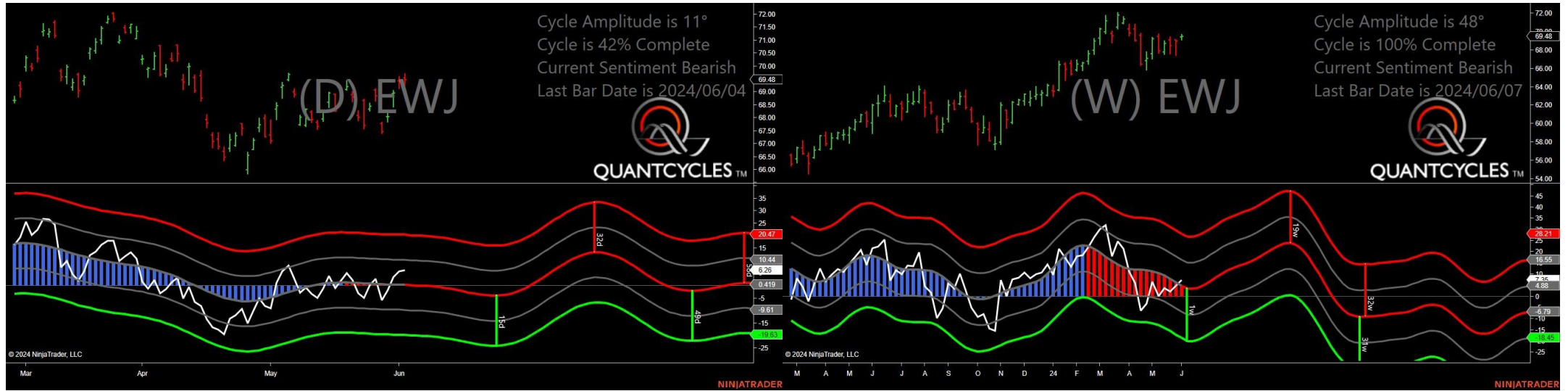

- Amplitude is 11° - Weak
- Direction Accuracy is 65.1%
- Market is at Resistance Extreme - Expect market consolidation Between \$69.7 and \$69.55

Belgium - Analysis Chart



- Amplitude is 32° - Good
- Direction Accuracy is 95.5%
- Market is at Resistance Extreme - Expect market consolidation Between \$19.41 and \$19.4

Switzerland - Analysis Chart



- Amplitude is 12° - Weak
- Direction Accuracy is 71.2%
- Market is at Resistance Extreme - Expect market consolidation Between \$49.95 and \$49.91

Malaysia - Analysis Chart

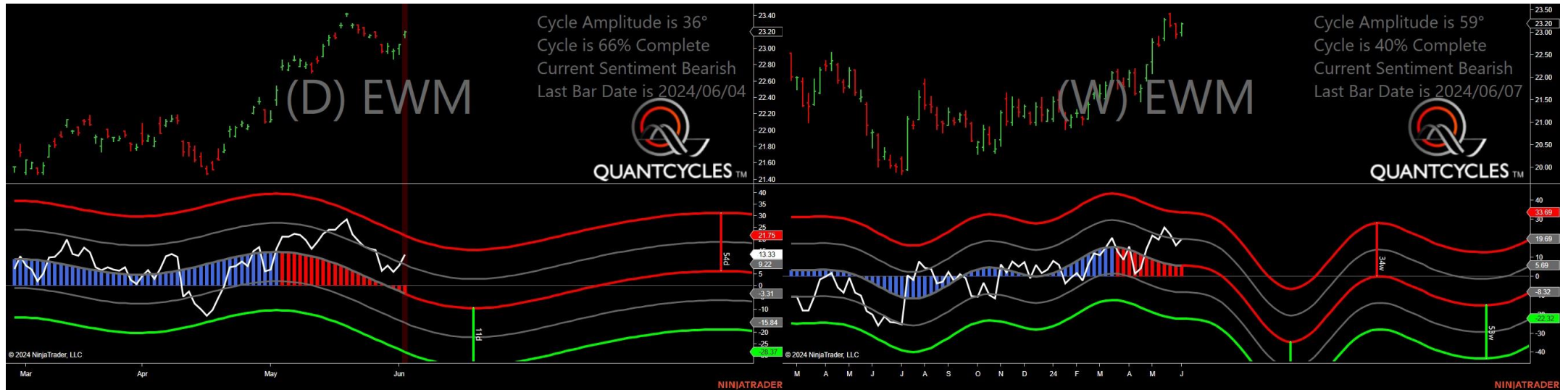

- Amplitude is 36° - Good
- Direction Accuracy is 83.7%
- Market is at Resistance Extreme - Expect market consolidation Between \$23.21 and \$23.2

Netherlands - Analysis Chart

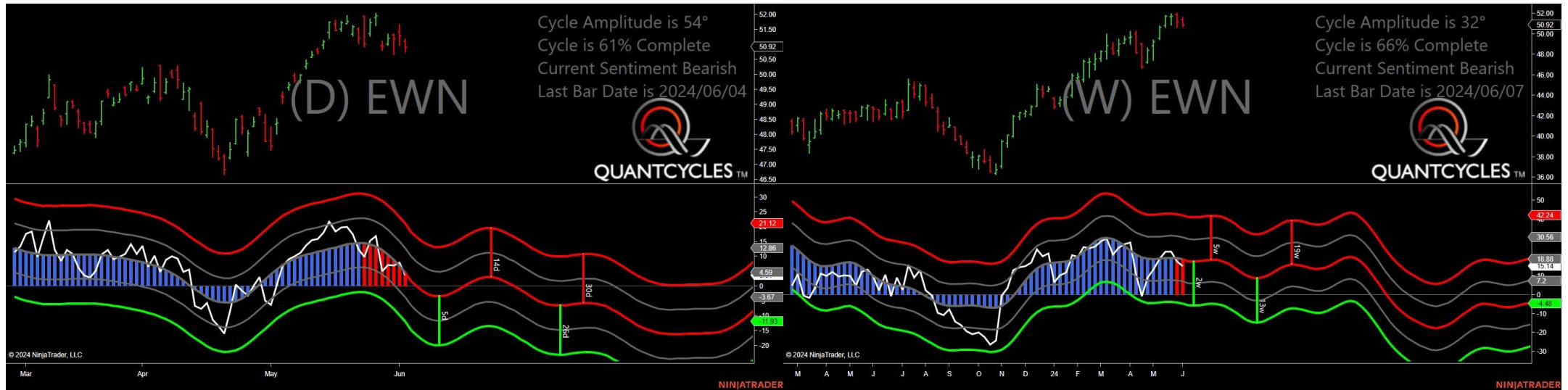

- Amplitude is 54° - Strong
- Direction Accuracy is 71%
- Market is at Resistance Extreme - Expect market consolidation Between \$51.16 and \$51.11

Austria - Analysis Chart

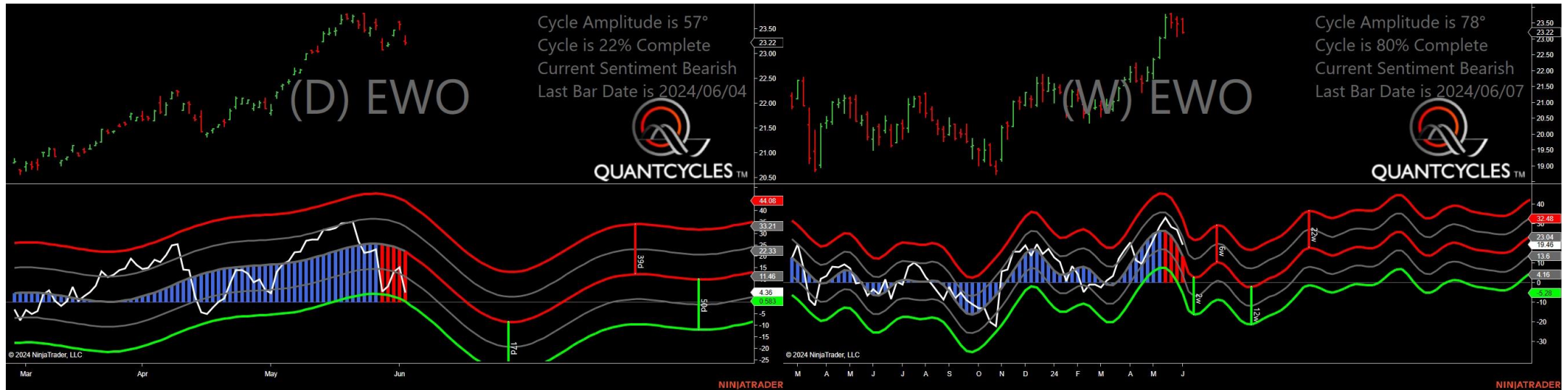

- Amplitude is 57° - Strong
- Direction Accuracy is 85.6%
- Market is at Resistance Extreme - Expect market consolidation Between \$23.36 and \$23.26

Spain - Analysis Chart

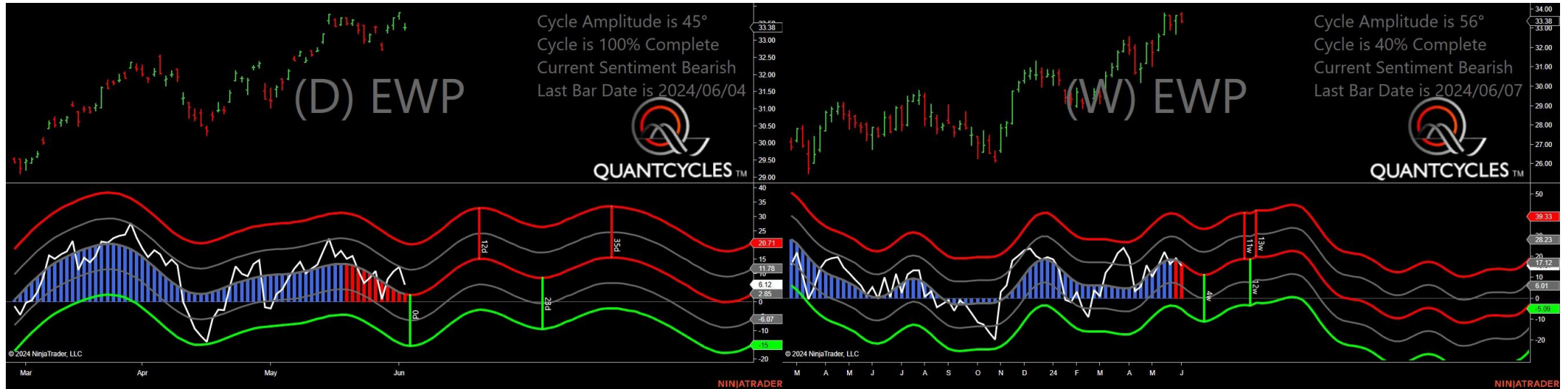

- Amplitude is 45° - Strong
- Direction Accuracy is 64.2%
- Market is at Resistance Extreme - Expect market consolidation Between \$33.49 and \$33.38

France - Analysis Chart



- Amplitude is 14° - Weak
- Direction Accuracy is 73.5%
- Market is at Support Extreme - Expect market consolidation Between \$41.58 and \$41.39

Singapore - Analysis Chart



- Amplitude is 46° - Strong
- Direction Accuracy is 61%
- Market is at Resistance Extreme - Expect market consolidation Between \$19.6 and \$19.6

UK - Analysis Chart

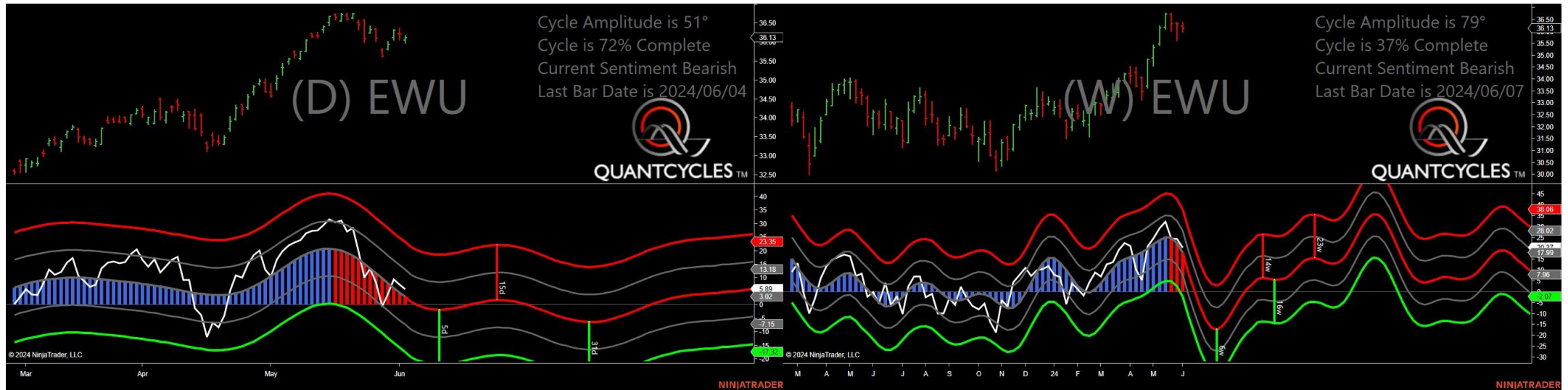

- Amplitude is 51° - Strong
- Direction Accuracy is 66.1%
- Market is at Resistance Extreme - Expect market consolidation Between \$36.17 and \$36.13

Mexico - Analysis Chart

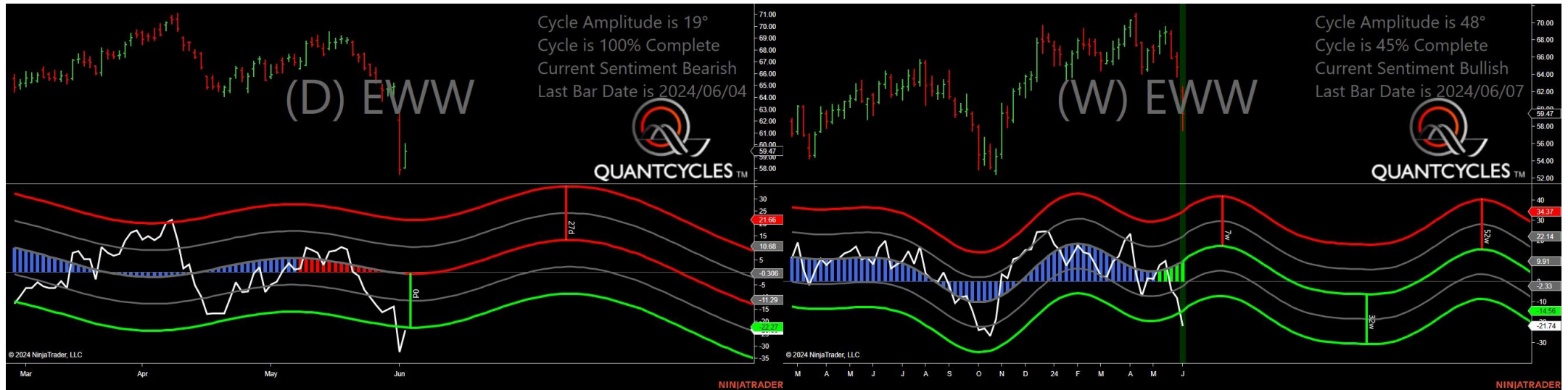

- Amplitude is 19° - Weak
- Direction Accuracy is 65.8%
- Market is at Resistance Extreme - Expect market consolidation Between \$60.09 and \$59.47

Australian Dollar - Analysis Chart



- Amplitude is 31° - Good
- Direction Accuracy is 67.5%
- Market is at Resistance Extreme - Expect market consolidation Between \$65.84 and \$65.84

British Pound - Analysis Chart

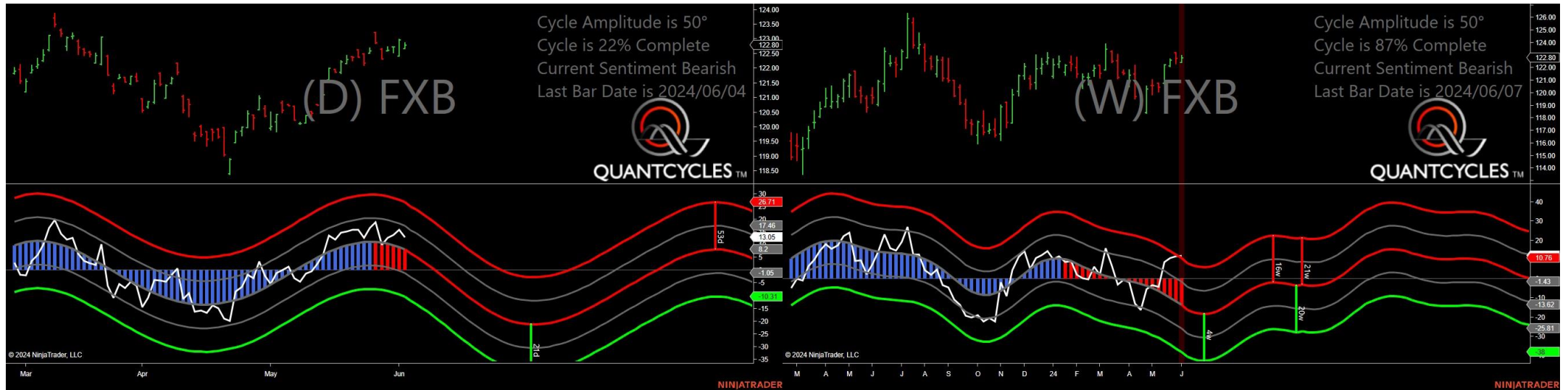

- Amplitude is 50° - Strong
- Direction Accuracy is 64.8%
- Market is at Resistance Extreme - Expect market consolidation Between \$122.88 and \$122.8

Canadian Dollar - Analysis Chart



- Amplitude is 31° - Good
- Direction Accuracy is 66.1%
- Market is at Support Extreme - Expect market consolidation Between \$71.45 and \$71.4

Euro Dollar Trust - Analysis Chart



- Amplitude is 29° - Good
- Direction Accuracy is 75.5%
- Market is at Support Extreme - Expect market consolidation Between \$100.29 and \$100.26

Swiss Franc - Analysis Chart

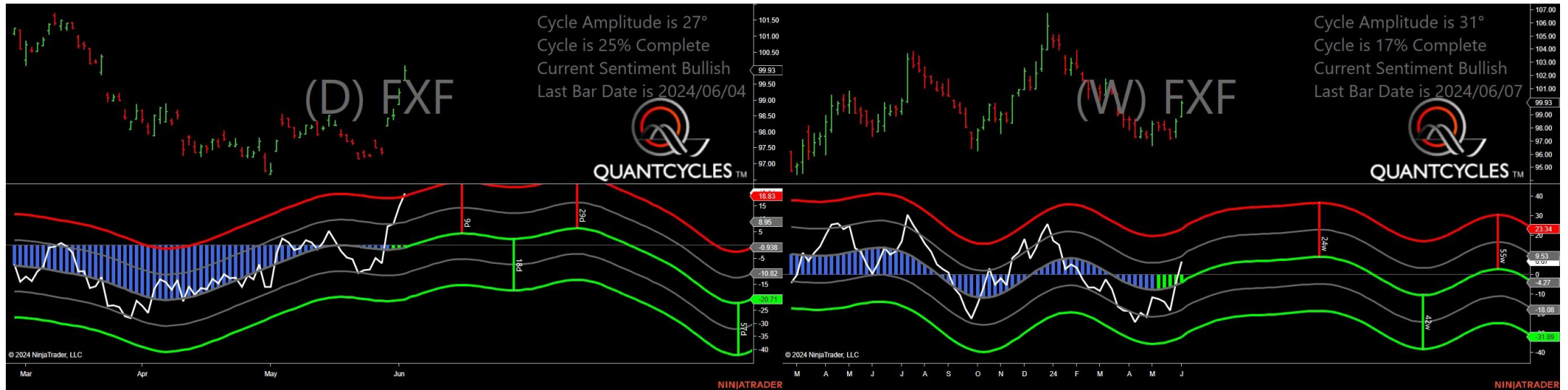

- Amplitude is 27° - Good
- Direction Accuracy is 60.1%
- Market is at Support Extreme - Expect market consolidation Between \$99.63 and \$99.63

Japanese Yen - Analysis Chart

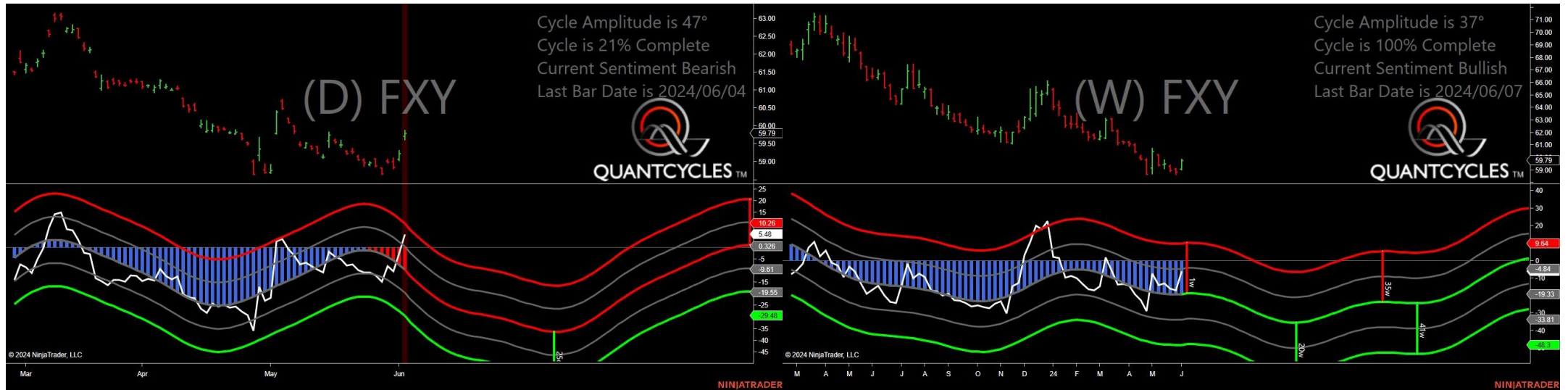

- Amplitude is 47° - Strong
- Direction Accuracy is 77.1%
- Market is at Resistance Extreme - Expect market consolidation Between \$59.87 and \$59.79

Gold Trust - Analysis Chart



- Amplitude is 25° - Good
- Direction Accuracy is 82.8%
- Market is at Support Extreme - Expect market consolidation Between \$215.27 and \$214.2

Goldman Sachs Group Inc. - Analysis Chart

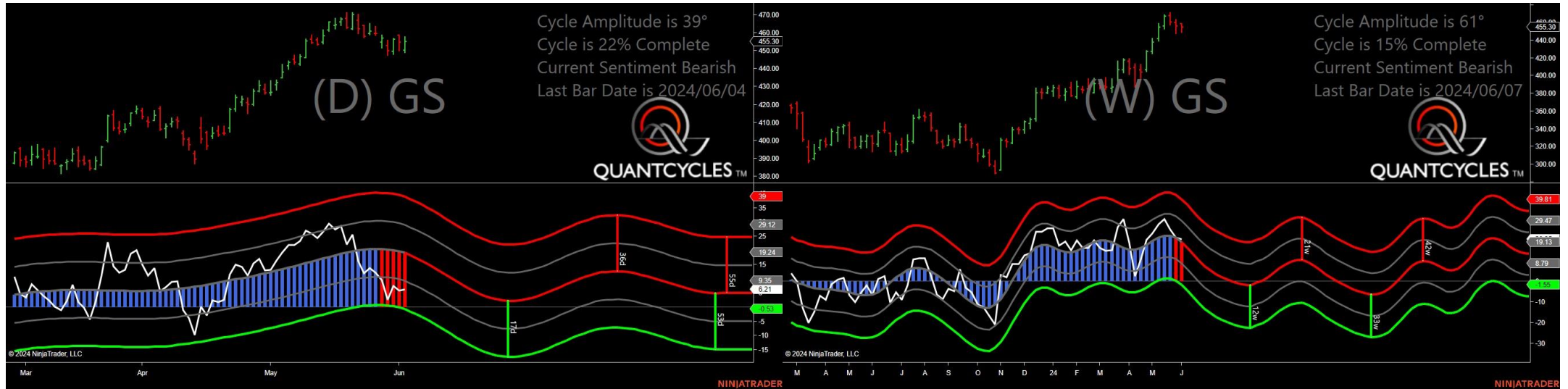

- Amplitude is 39° - Good
- Direction Accuracy is 90.9%
- Market is at Resistance Extreme - Expect market consolidation Between \$457.71 and \$455.3

Halliburton - Analysis Chart

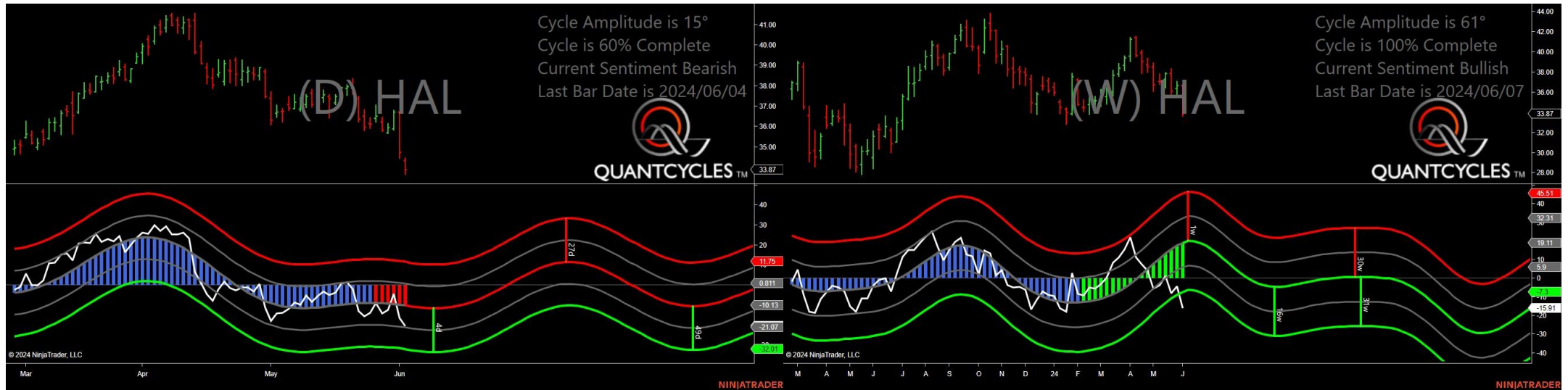

- Amplitude is 15° - Weak
- Direction Accuracy is 83.1%
- Market is at Resistance Extreme - Expect market consolidation Between \$34.44 and \$34.34

Home Depot - Analysis Chart

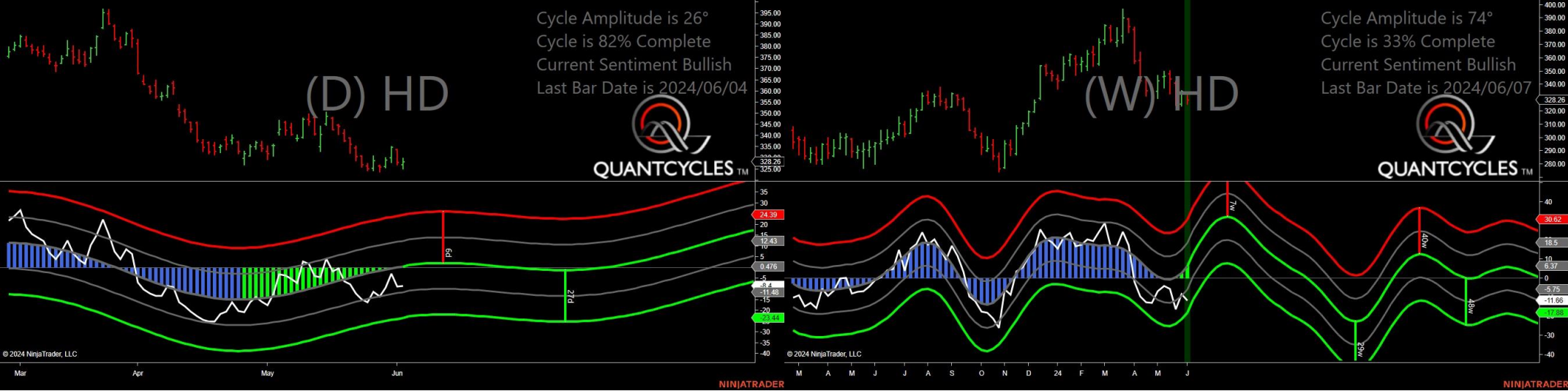

- Amplitude is 26° - Good
- Direction Accuracy is 81.2%
- Market is at Support Extreme - Expect market consolidation Between \$326.87 and \$325.1

Honeywell International Inc. - Analysis Chart

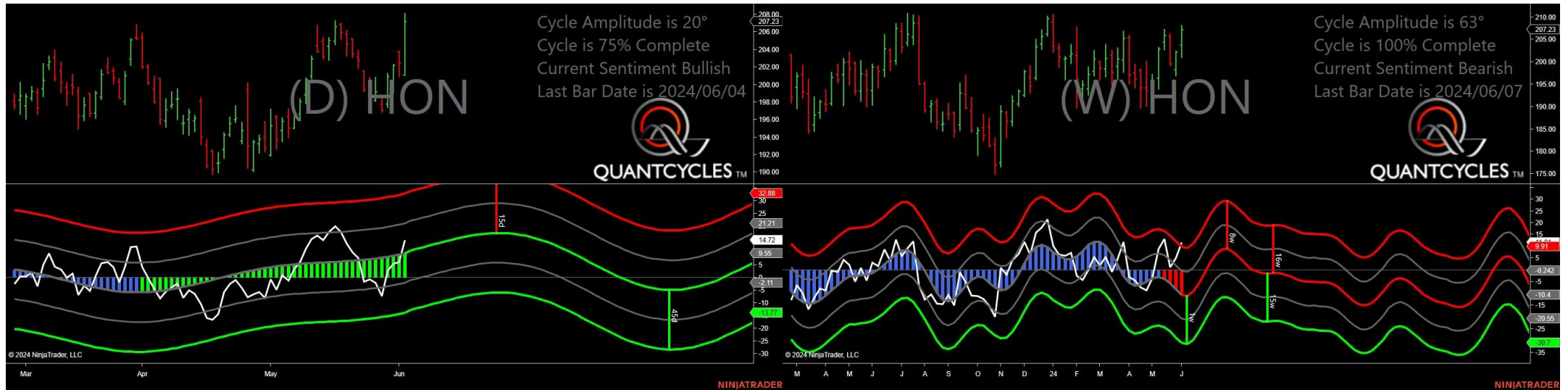

- Amplitude is 20° - Weak
- Direction Accuracy is 74.2%
- Market is at Support Extreme - Expect market consolidation Between \$201.06 and \$201.06

Ibm - Analysis Chart



- Amplitude is 43° - Strong
- Direction Accuracy is 68.2%
- Market is at Support Extreme - Expect market consolidation Between \$164.6 and \$163.88

Intel - Analysis Chart

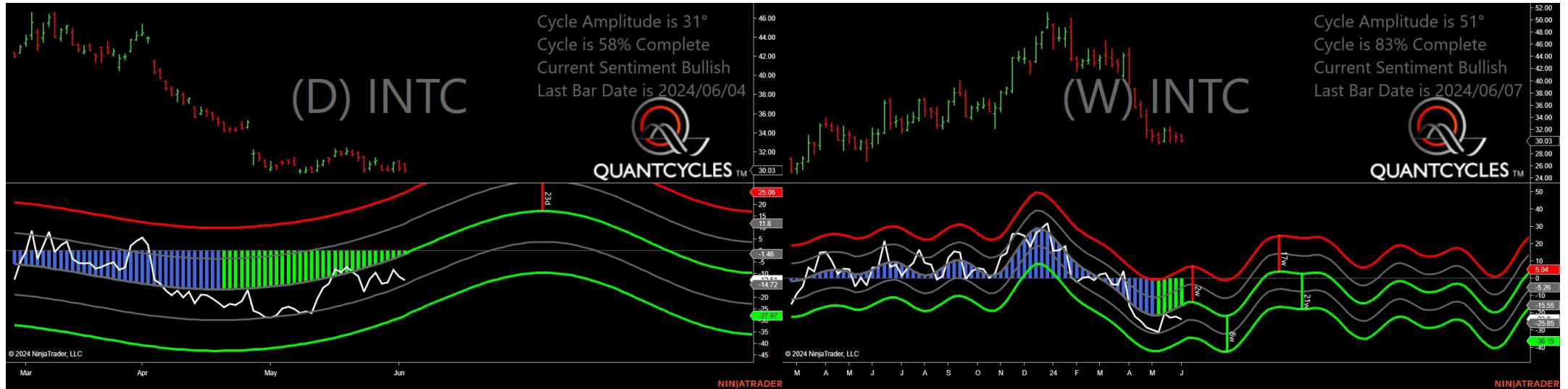

- Amplitude is 31° - Good
- Direction Accuracy is 79%
- Market is at Support Extreme - Expect market consolidation Between \$30.03 and \$29.94

International Paper - Analysis Chart

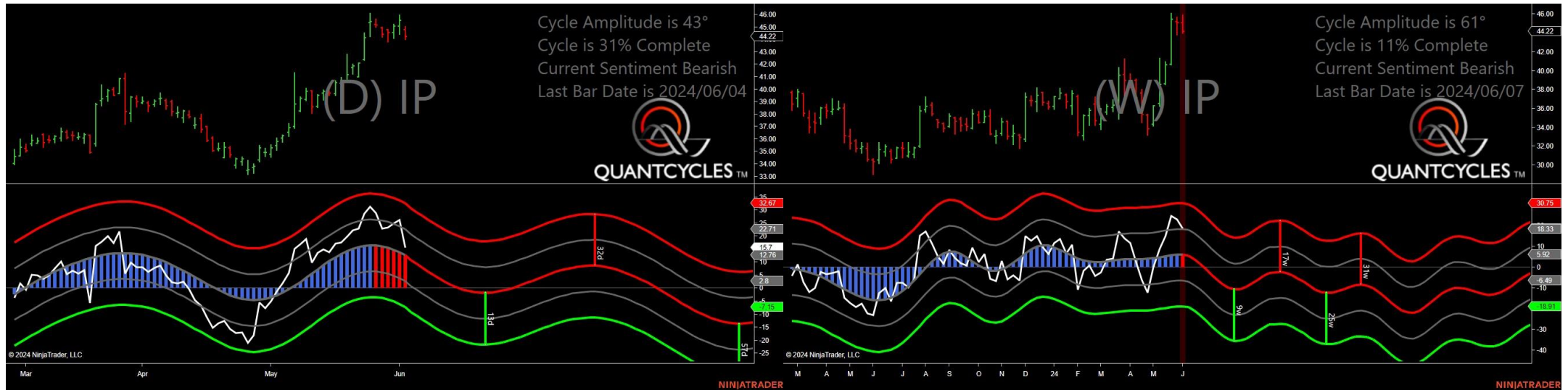

- Amplitude is 43° - Strong
- Direction Accuracy is 63.7%
- Market is at Resistance Extreme - Expect market consolidation Between \$45.02 and \$44.79

Johnson & Johnson - Analysis Chart



- Amplitude is 41° - Strong
- Direction Accuracy is 79.1%
- Market is at Resistance Extreme - Expect market consolidation Between \$148.31 and \$147.8

Jpmorgan Chase - Analysis Chart

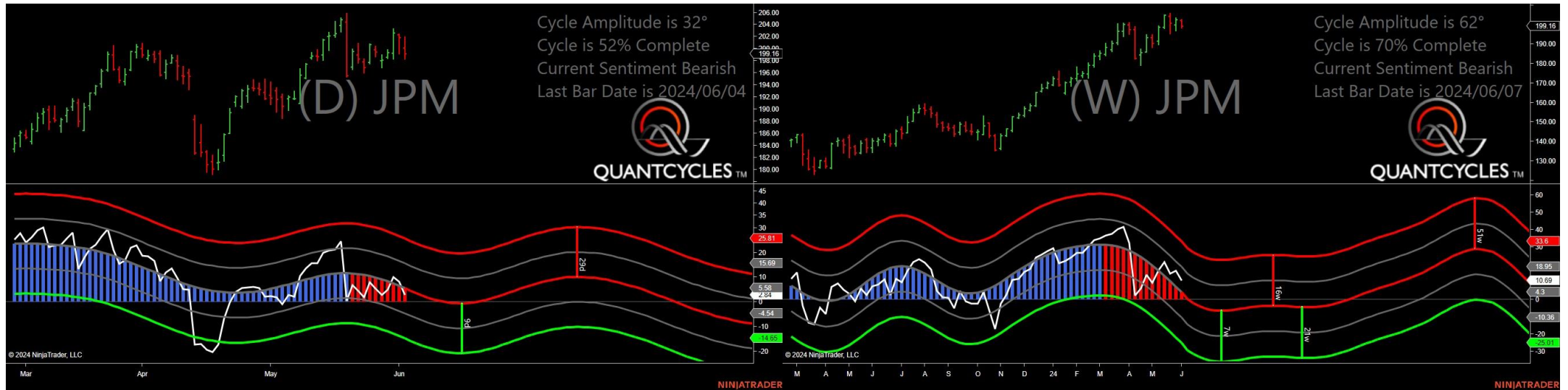

- Amplitude is 32° - Good
- Direction Accuracy is 81.9%
- Market is at Resistance Extreme - Expect market consolidation Between \$201.98 and \$200.16

The Coca-Cola Company - Analysis Chart

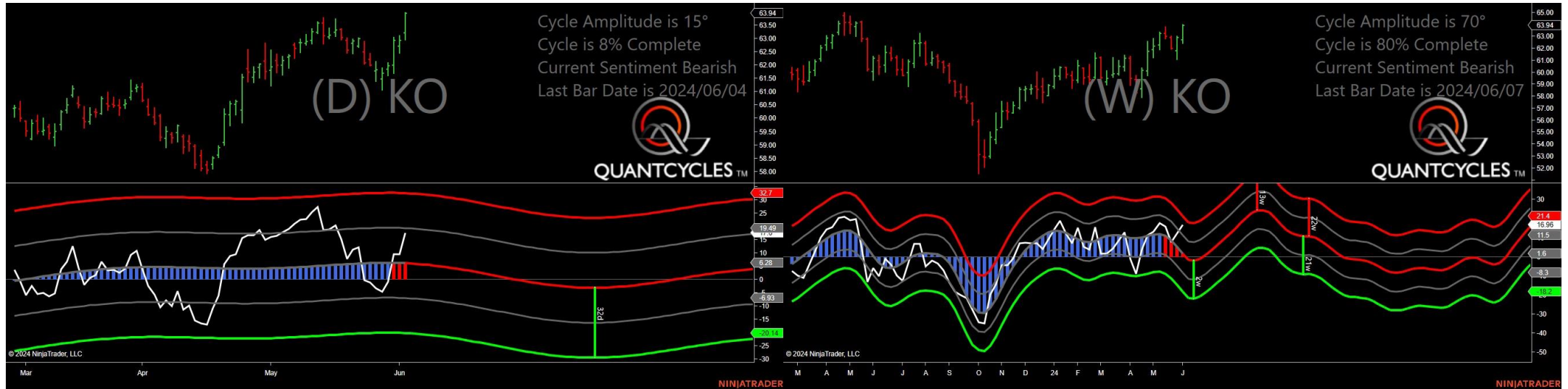

- Amplitude is 15° - Weak
- Direction Accuracy is 80.6%
- Market is at Resistance Extreme - Expect market consolidation Between \$63.97 and \$63.94

Mcdonal's - Analysis Chart

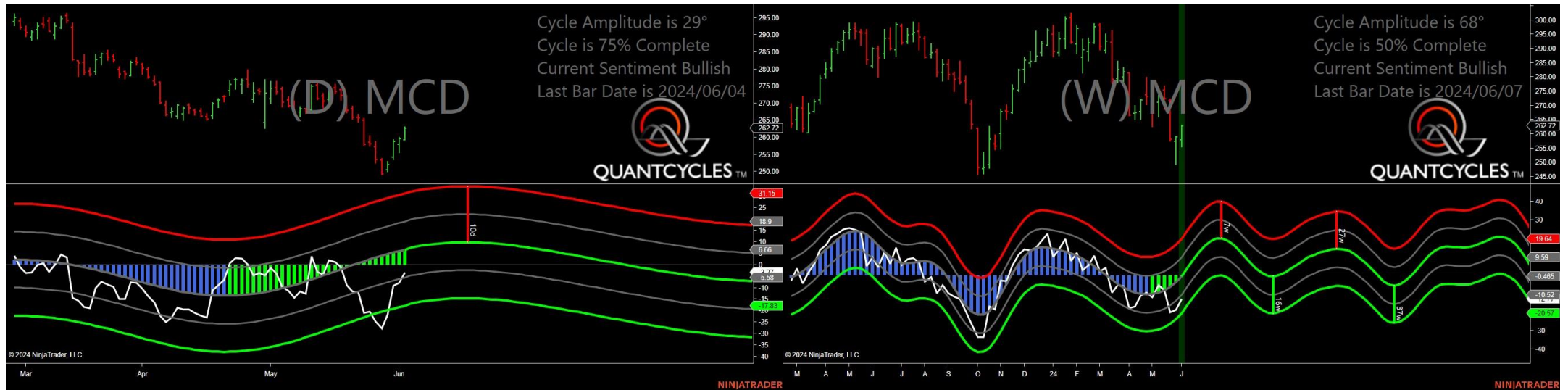

- Amplitude is 29° - Good
- Direction Accuracy is 89.5%
- Market is at Support Extreme - Expect market consolidation Between \$259.34 and \$259.25

Mid-Cap - Analysis Chart



- Amplitude is 22° - Good
- Direction Accuracy is 90.6%
- Market is at Resistance Extreme - Expect market consolidation Between \$539.74 and \$539.4

Meta Platforms Inc - Analysis Chart

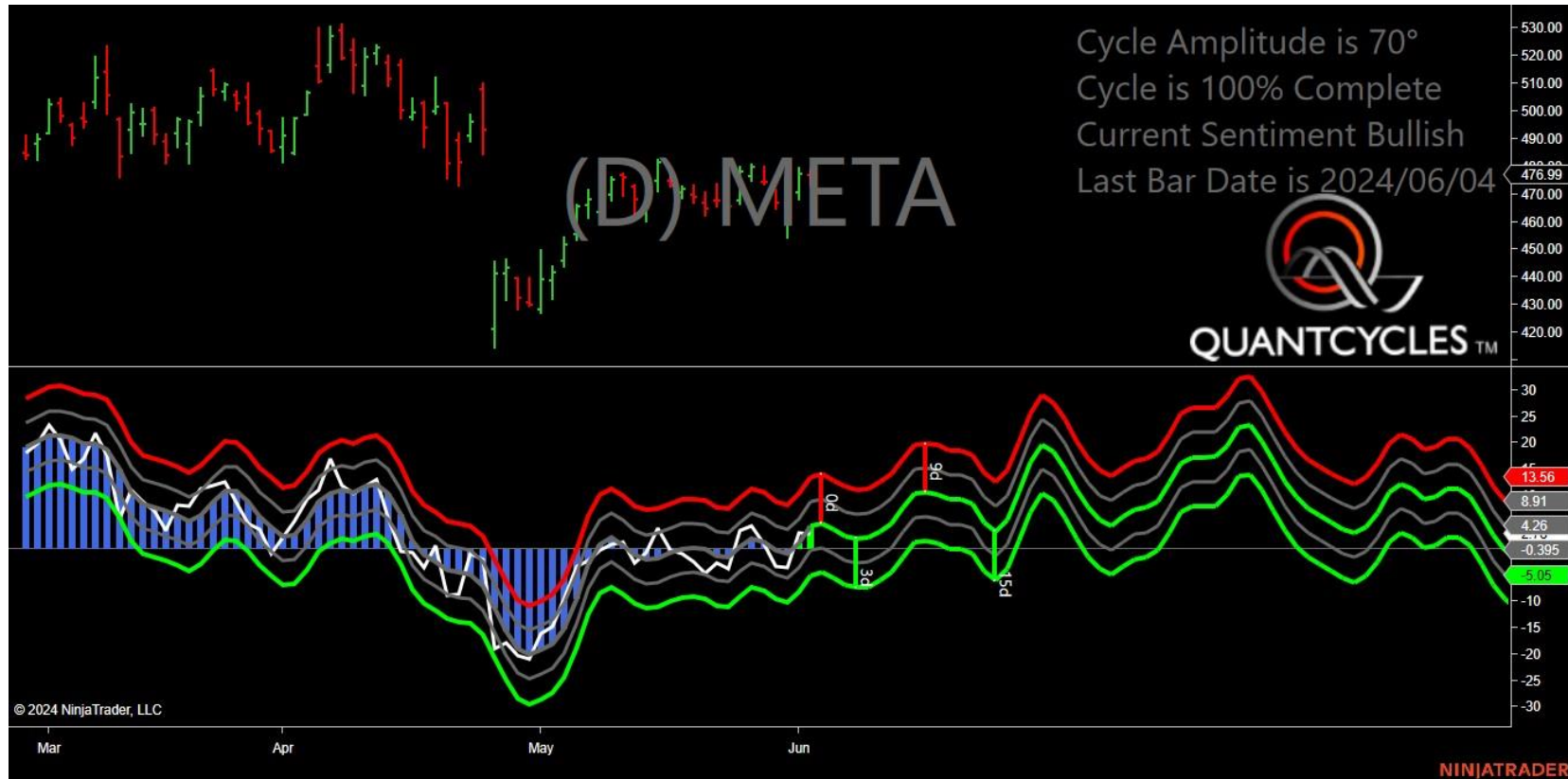

- Amplitude is 70° - Strong
- Direction Accuracy is 48.9%
- Market is at Support Extreme - Expect market consolidation Between \$476.99 and \$473.23

3m - Analysis Chart



- Amplitude is 56° - Strong
- Direction Accuracy is 76.8%
- Market is at Resistance Extreme - Expect market consolidation Between \$99.4 and \$99

Merck & Co. - Analysis Chart

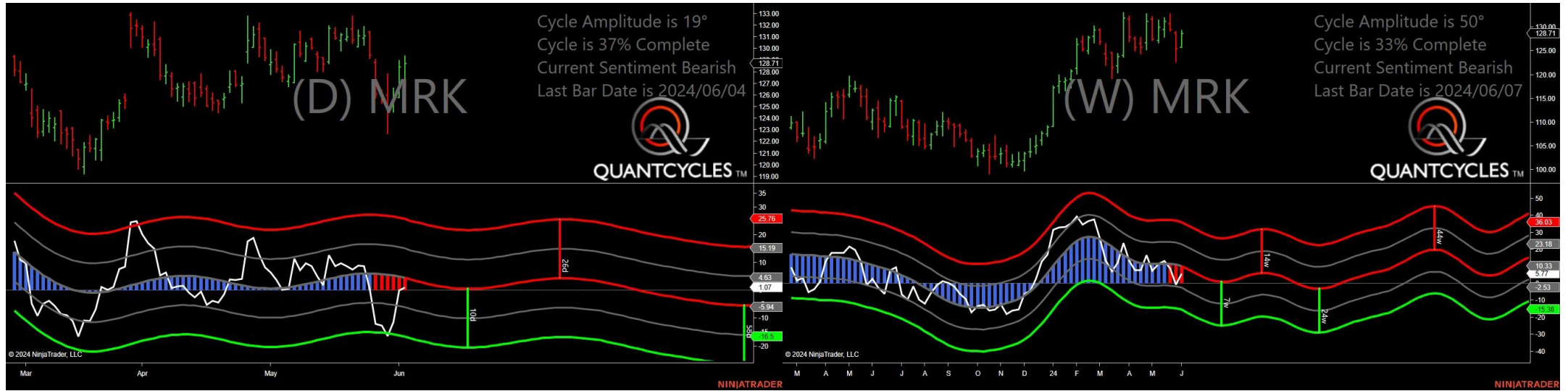

- Amplitude is 19° - Weak
- Direction Accuracy is 81.6%
- Market is at Resistance Extreme - Expect market consolidation Between \$129.36 and \$128.71

Microsoft Corporation - Analysis Chart



- Amplitude is 34° - Good
- Direction Accuracy is 90.1%
- Market is at Resistance Extreme - Expect market consolidation Between \$416.44 and \$416.07

Newmont Mining Corporation - Analysis Chart

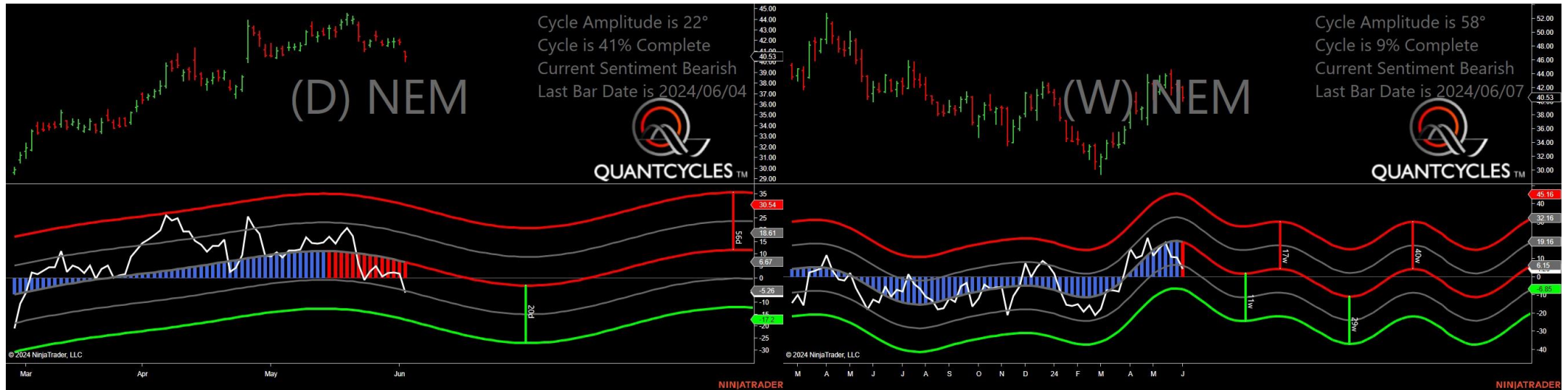

- Amplitude is 22° - Good
- Direction Accuracy is 67.3%
- Market is at Resistance Extreme - Expect market consolidation Between \$41.01 and \$41

Nike - Analysis Chart

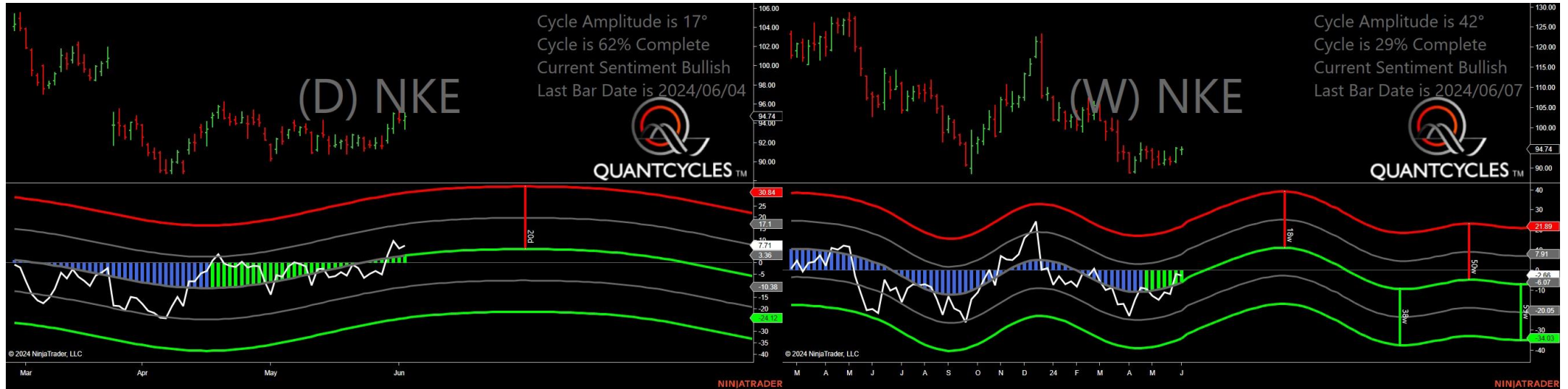

- Amplitude is 17° - Weak
- Direction Accuracy is 88%
- Market is at Support Extreme - Expect market consolidation Between \$94.29 and \$93.41

NVIDIA Corp - Analysis Chart

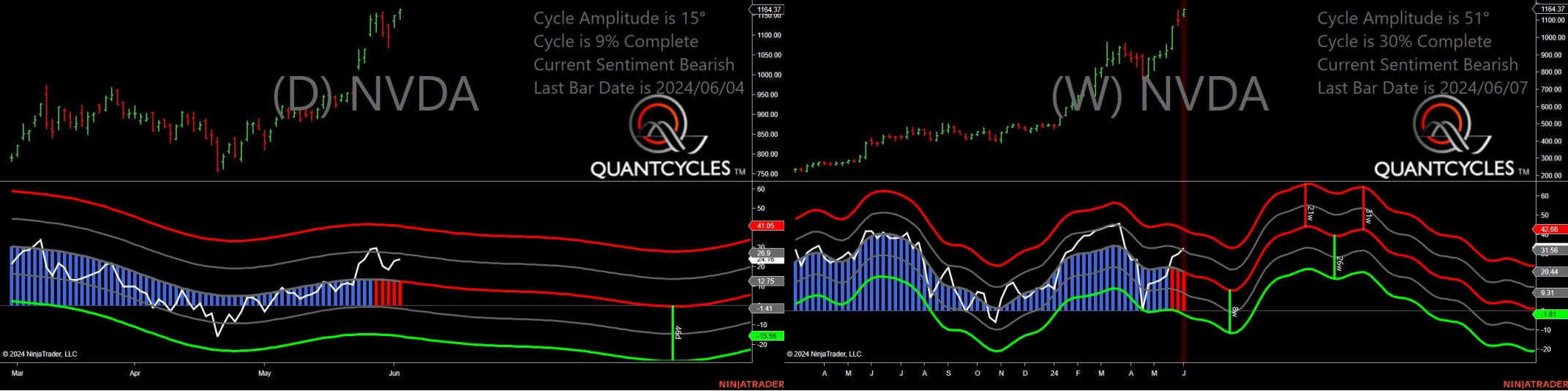

- Amplitude is 15° - Weak
- Direction Accuracy is 78.9%
- Market is at Resistance Extreme - Expect market consolidation Between \$1166 and \$1164.37

Oracle Corporation - Analysis Chart

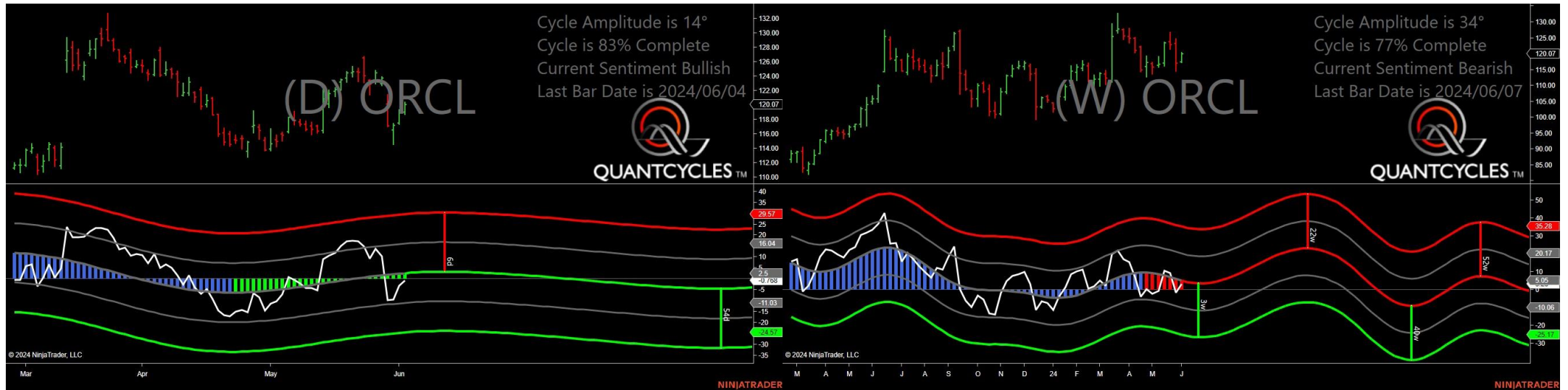

- Amplitude is 14° - Weak
- Direction Accuracy is 82.2%
- Market is at Support Extreme - Expect market consolidation Between \$119.02 and \$118.72

Occidental Petroleum Company - Analysis Chart

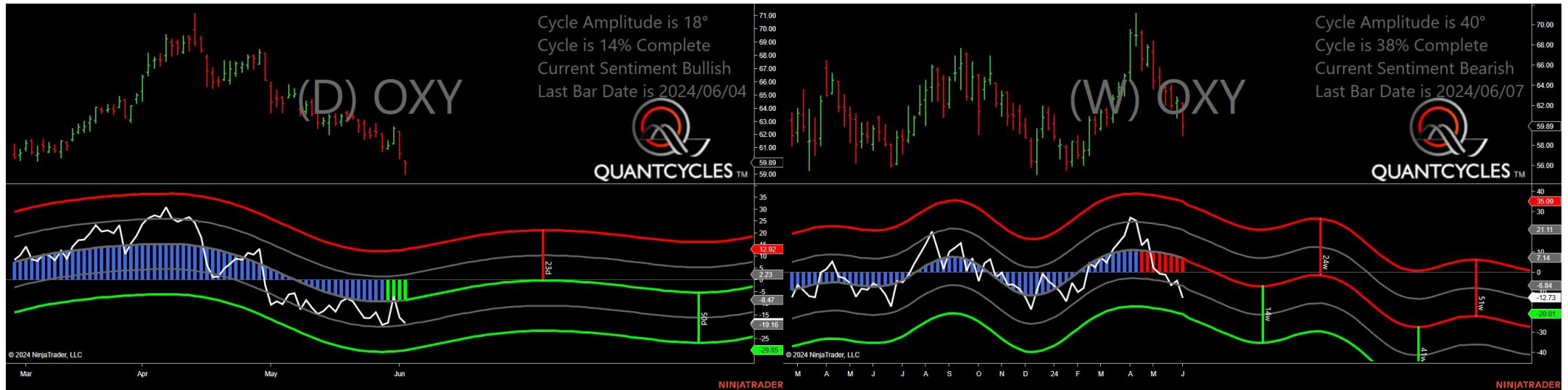

- Amplitude is 18° - Weak
- Direction Accuracy is 40.8%
- Market is at Support Extreme - Expect market consolidation Between \$59.89 and \$59

Pepsico Inc - Analysis Chart



- Amplitude is 9° - Weak
- Direction Accuracy is 54.4%
- Market is at Resistance Extreme - Expect market consolidation Between \$174.39 and \$173.89

Pfizer Pharmaceutical Co - Analysis Chart



- Amplitude is 58° - Strong
- Direction Accuracy is 39%
- Market is at Resistance Extreme - Expect market consolidation Between \$29.73 and \$29.49

Procter & Gamble Co - Analysis Chart

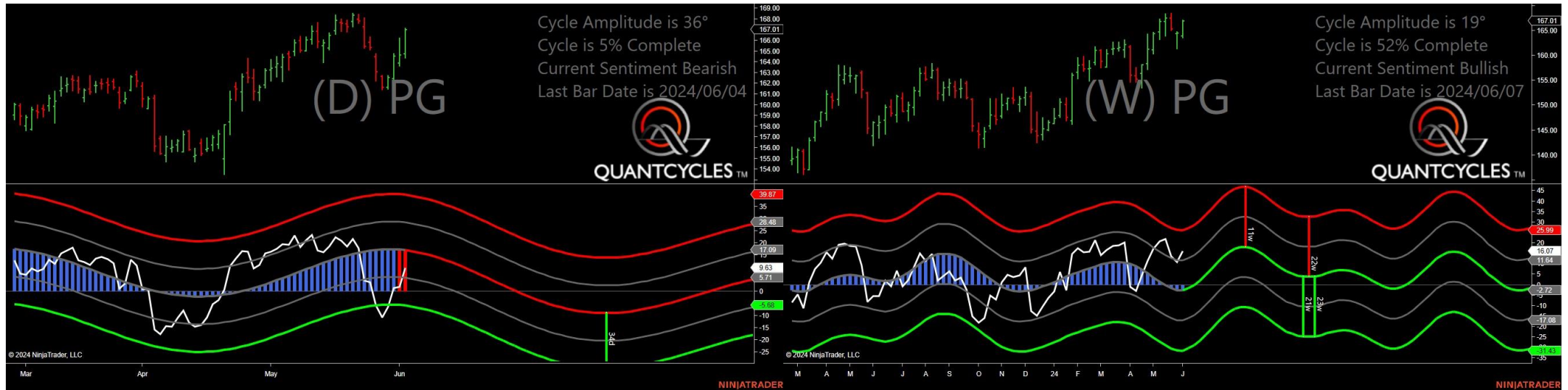

- Amplitude is 36° - Good
- Direction Accuracy is 89.2%
- Market is at Resistance Extreme - Expect market consolidation Between \$167.12 and \$167.01

Invesco QQQ Trust - Analysis Chart

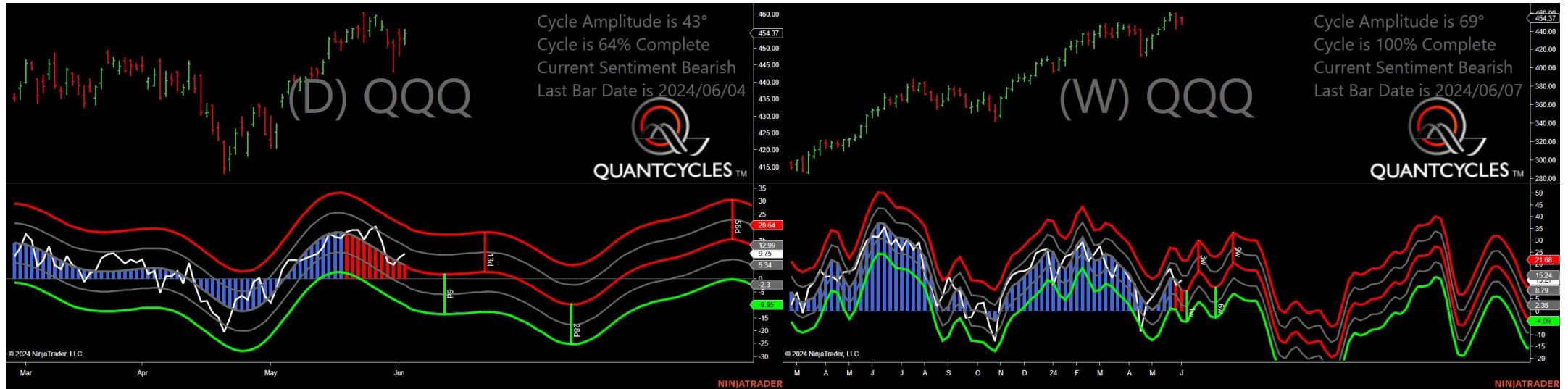

- Amplitude is 43° - Strong
- Direction Accuracy is 74.3%
- Market is at Resistance Extreme - Expect market consolidation Between \$455.58 and \$454.37

Schlumberger Oilfield Services Company - Analysis Chart



- Amplitude is 38° - Good
- Direction Accuracy is 59.2%
- Market is at Support Extreme - Expect market consolidation Between \$43.41 and \$42.96

SoyBean Fund - Analysis Chart



- Amplitude is 61° - Strong
- Direction Accuracy is 50.4%
- Market is at Resistance Extreme - Expect market consolidation Between \$24.84 and \$24.79

SPDR S&P 500 - Analysis Chart

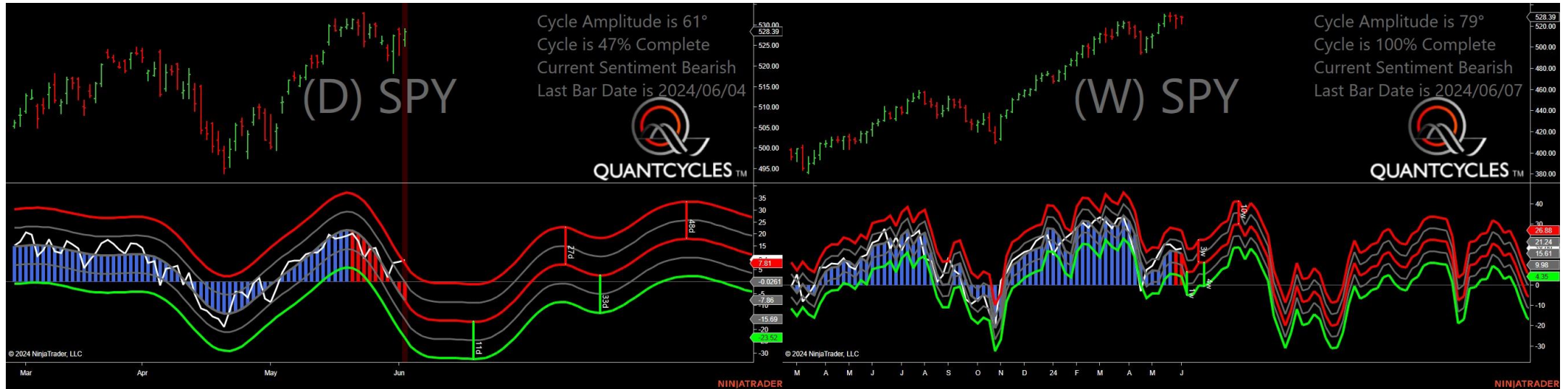

- Amplitude is 61° - Strong
- Direction Accuracy is 70.5%
- Market is at Resistance Extreme - Expect market consolidation Between \$529.15 and \$528.39

The Travelers Companies - Analysis Chart



- Amplitude is 21° - Good
- Direction Accuracy is 33.9%
- Market is at Support Extreme - Expect market consolidation Between \$209.41 and \$207.88

Tesla Inc - Analysis Chart

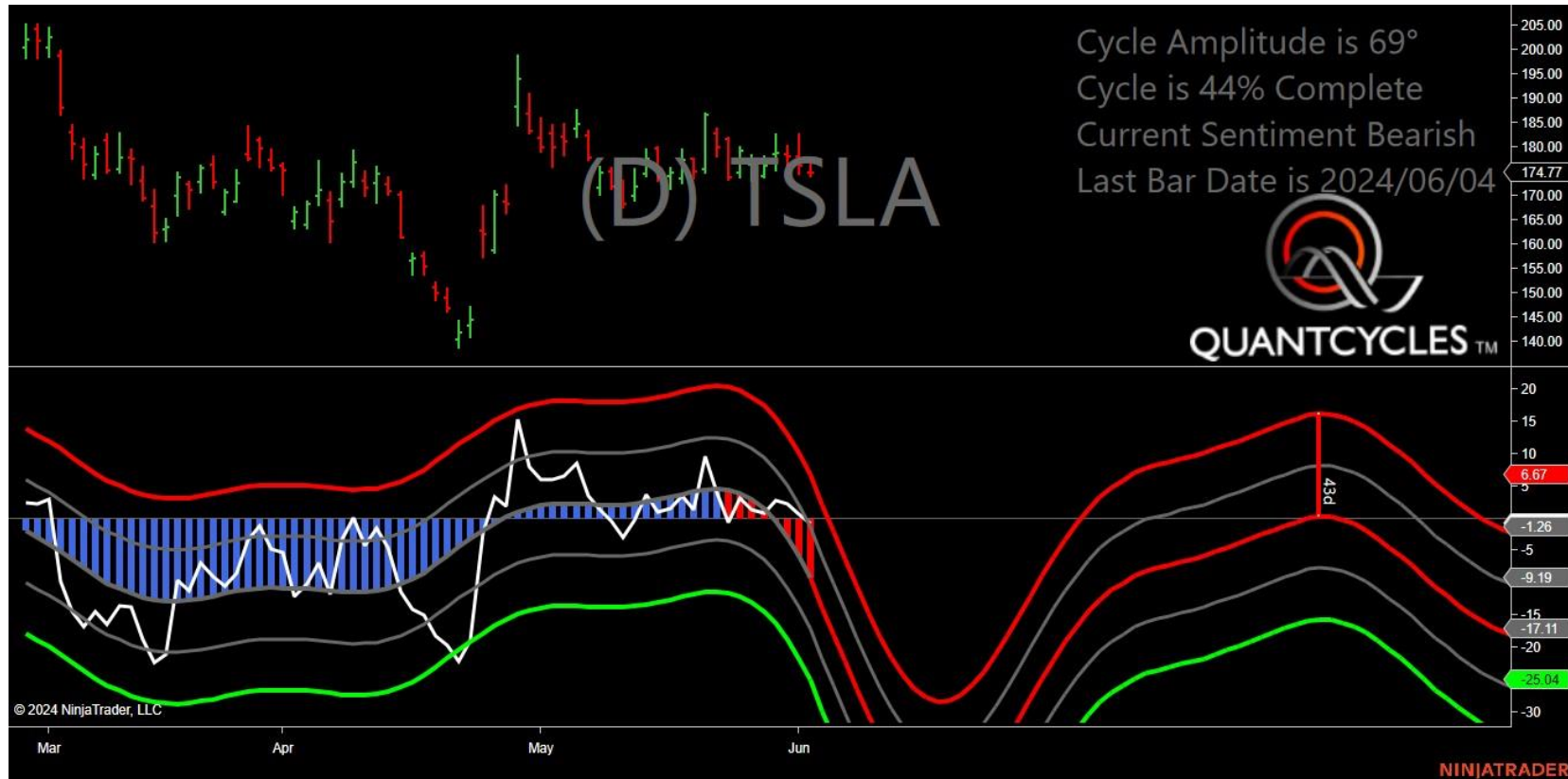

- Amplitude is 69° - Strong
- Direction Accuracy is 54.8%
- Market is at Resistance Extreme - Expect market consolidation Between \$177.76 and \$174.78

US Gasoline Fund - Analysis Chart

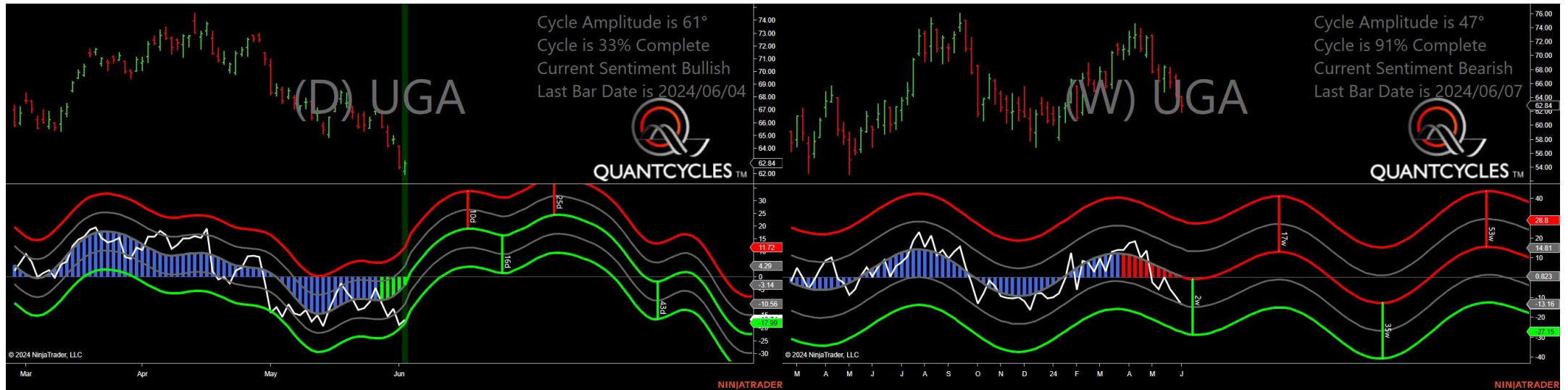

- Amplitude is 61° - Strong
- Direction Accuracy is 61.7%
- Market is at Support Extreme - Expect market consolidation Between \$62.17 and \$61.95

Unitedhealth Group - Analysis Chart



- Amplitude is 14° - Weak
- Direction Accuracy is 83.7%
- Market is at Resistance Extreme - Expect market consolidation Between \$508.27 and \$505.49

United Parcel Service Inc. Class B - Analysis Chart

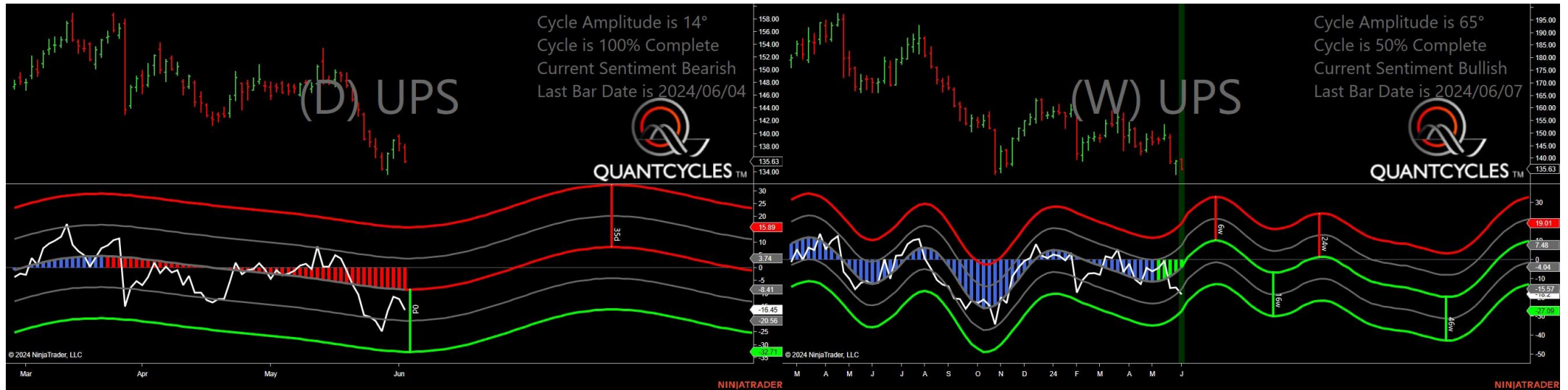

- Amplitude is 14° - Weak
- Direction Accuracy is 79.1%
- Market is at Resistance Extreme - Expect market consolidation Between \$138.31 and \$137.91

US Oil Fund - Analysis Chart

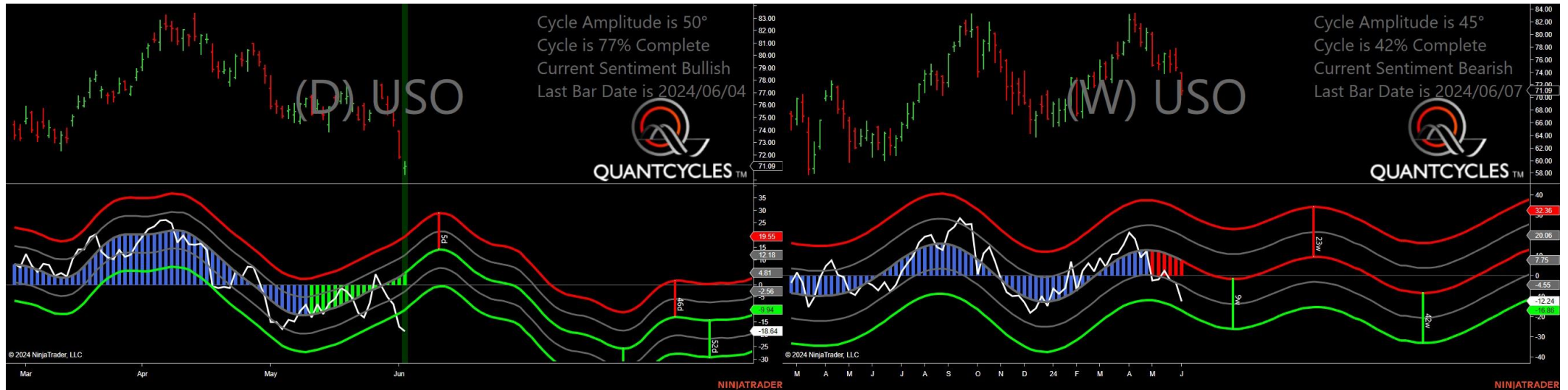

- Amplitude is 50° - Strong
- Direction Accuracy is 61.1%
- Market is at Support Extreme - Expect market consolidation Between \$70.96 and \$70.44

Verizon Communications - Analysis Chart



- Amplitude is 35° - Good
- Direction Accuracy is 92.6%
- Market is at Resistance Extreme - Expect market consolidation Between \$41.56 and \$41.56

Wheat Fund - Analysis Chart

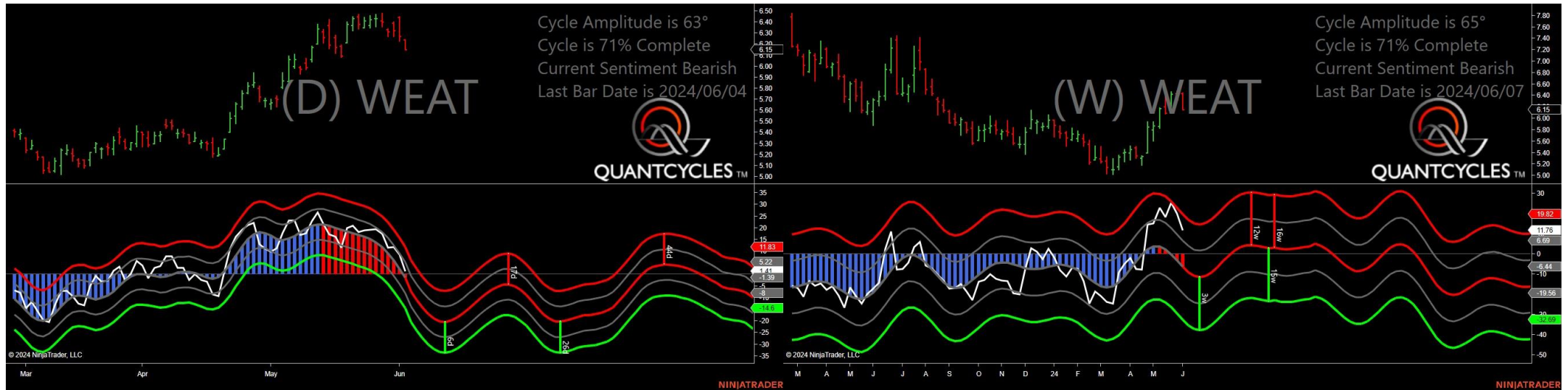

- Amplitude is 63° - Strong
- Direction Accuracy is 63.7%
- Market is at Resistance Extreme - Expect market consolidation Between \$6.24 and \$6.24

Wells Fargo - Analysis Chart



- Amplitude is 23° - Good
- Direction Accuracy is 70.4%
- Market is at Support Extreme - Expect market consolidation Between \$58.7 and \$58.34

Walmart - Analysis Chart

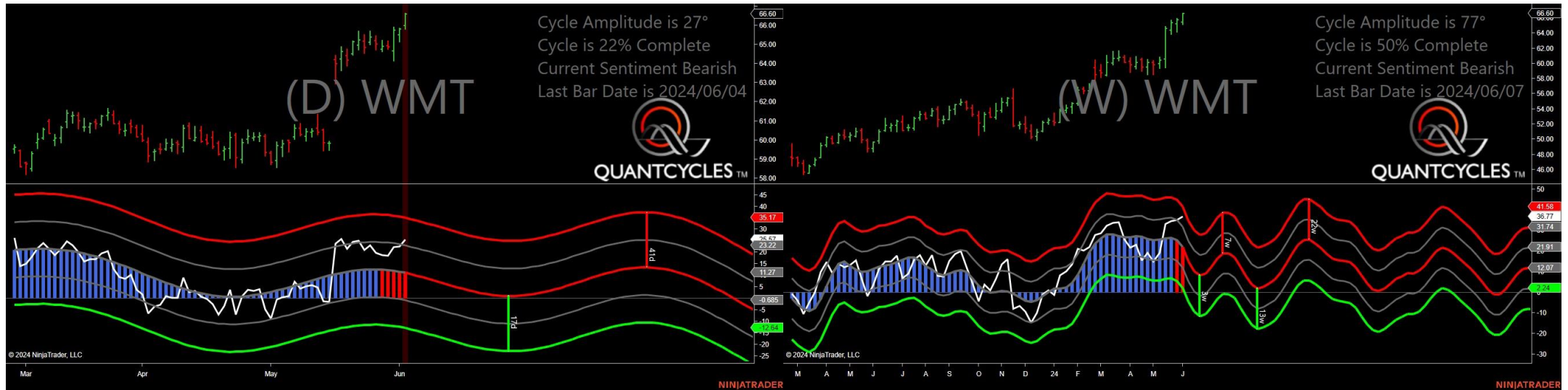

- Amplitude is 27° - Good
- Direction Accuracy is 62.6%
- Market is at Resistance Extreme - Expect market consolidation Between \$66.64 and \$66.6

S&P Select Materials - Analysis Chart



- Amplitude is 34° - Good
- Direction Accuracy is 90.4%
- Market is at Support Extreme - Expect market consolidation Between \$89.98 and \$89.46

S&P Select Energy - Analysis Chart

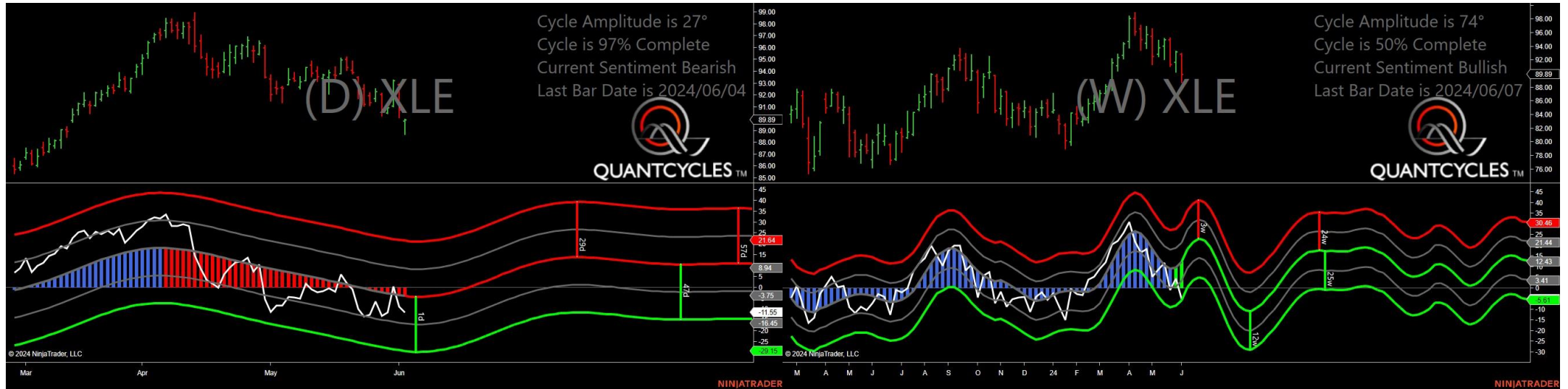

- Amplitude is 27° - Good
- Direction Accuracy is 70.2%
- Market is at Resistance Extreme - Expect market consolidation Between \$89.97 and \$89.89

S&P Select Financial - Analysis Chart

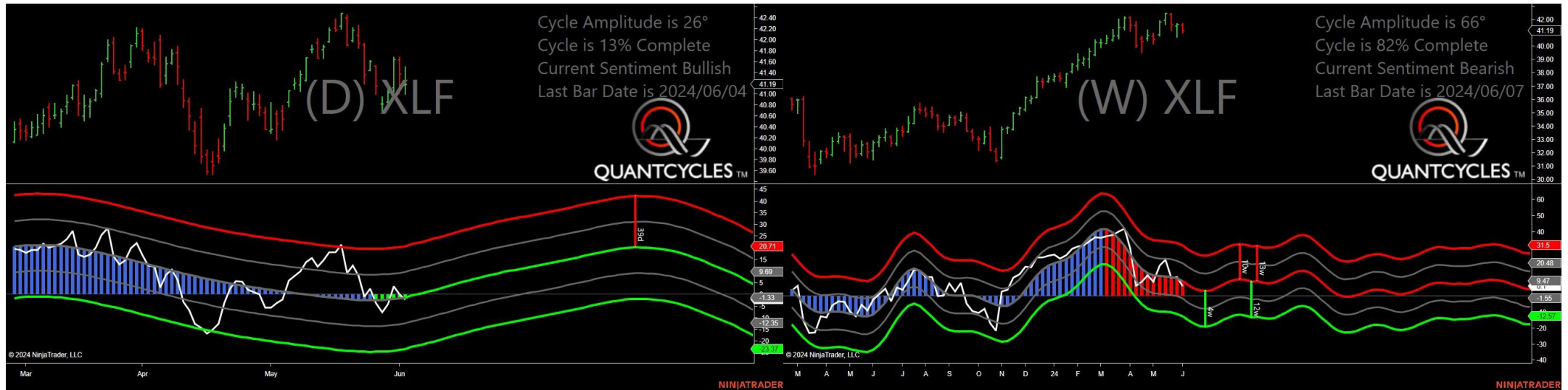

- Amplitude is 26° - Good
- Direction Accuracy is 63.9%
- Market is at Support Extreme - Expect market consolidation Between \$41.16 and \$41

S&P Industrial - Analysis Chart

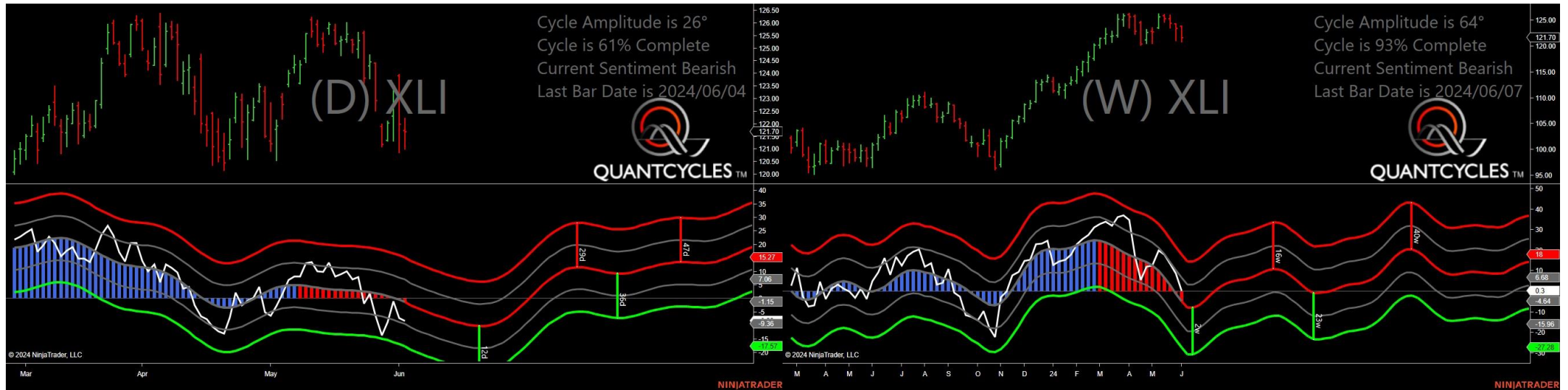

- Amplitude is 26° - Good
- Direction Accuracy is 70%
- Market is at Resistance Extreme - Expect market consolidation Between \$122.23 and \$121.75

S&P Tech - Analysis Chart

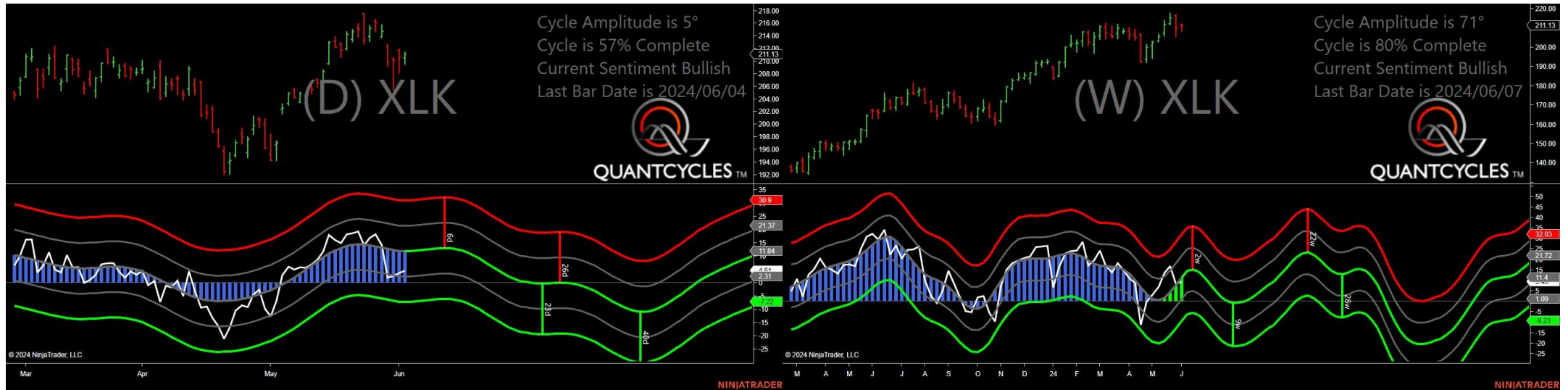

- Amplitude is 5° - Weak
- Direction Accuracy is 41.2%
- Market is at Support Extreme - Expect market consolidation Between \$210.58 and \$209.5

S&P Consumer Staples - Analysis Chart

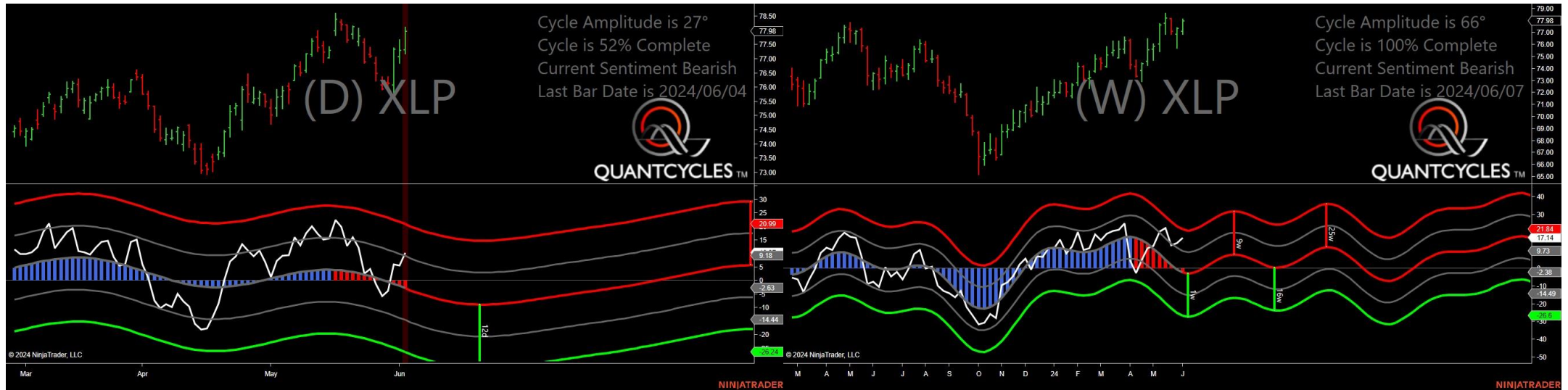

- Amplitude is 27° - Good
- Direction Accuracy is 78.2%
- Market is at Resistance Extreme - Expect market consolidation Between \$78.11 and \$77.98

S&P Utilities - Analysis Chart

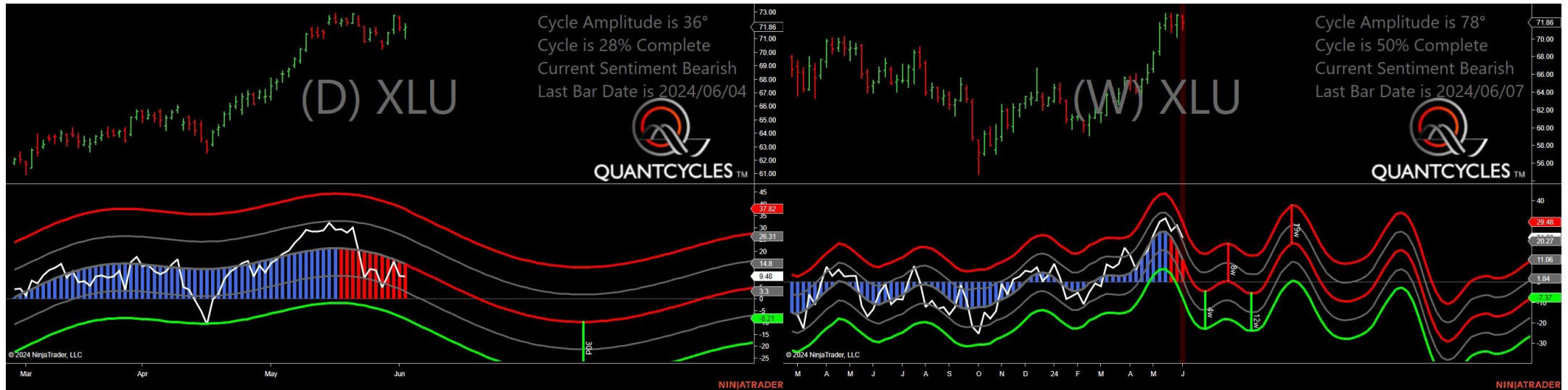

- Amplitude is 36° - Good
- Direction Accuracy is 74.4%
- Market is at Resistance Extreme - Expect market consolidation Between \$72.11 and \$71.86

S&P Healthcare - Analysis Chart



- Amplitude is 34° - Good
- Direction Accuracy is 70.6%
- Market is at Resistance Extreme - Expect market consolidation Between \$145.53 and \$145.13

S&P Consumer Discretionary - Analysis Chart



- Amplitude is 26° - Good
- Direction Accuracy is 73.1%
- Market is at Support Extreme - Expect market consolidation Between \$175.15 and \$175.09

Exxon Mobil - Analysis Chart

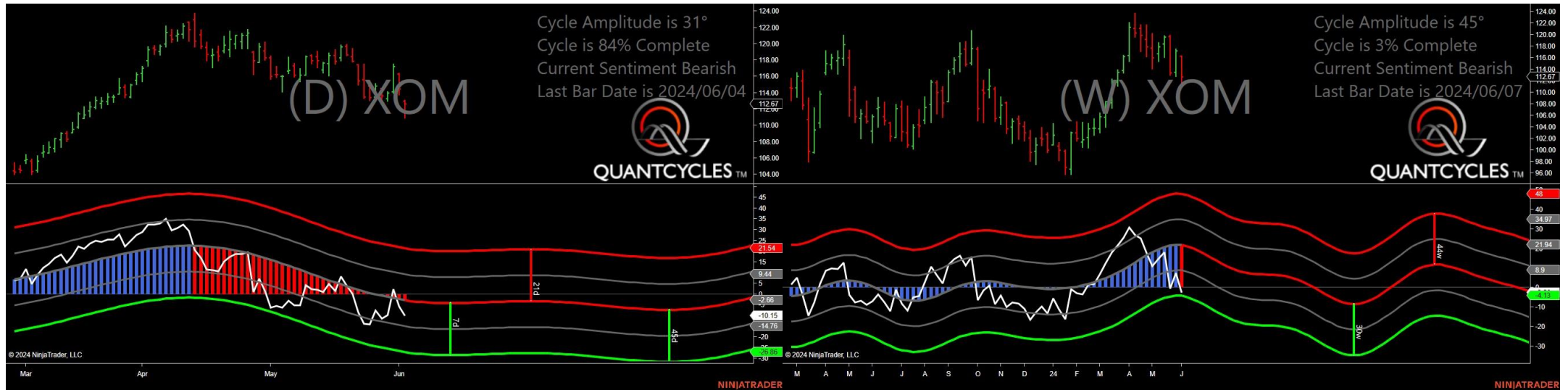

- Amplitude is 31° - Good
- Direction Accuracy is 83.1%
- Market is at Resistance Extreme - Expect market consolidation Between \$113.09 and \$113

Bank Index - Analysis Chart



- Amplitude is 26° - Good
- Direction Accuracy is 28.3%
- Market is at Support Extreme - Expect market consolidation Between \$102.68 and \$102.22

Nasdaq Composite Index - Analysis Chart

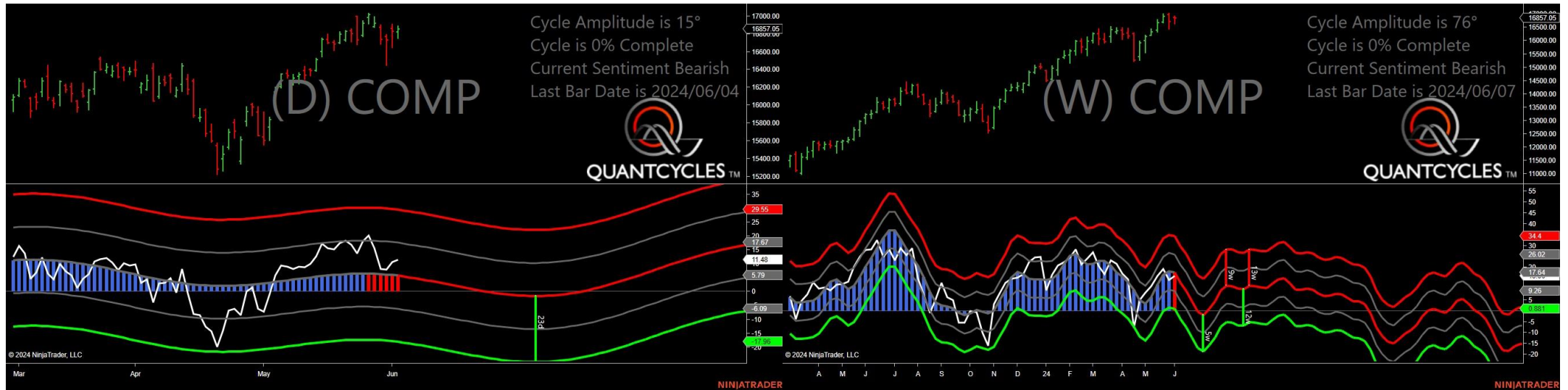

- Amplitude is 15° - Weak
- Direction Accuracy is 63.6%
- Market is at Resistance Extreme - Expect market consolidation Between \$16891.87 and \$16857.05

Dax German Performance Index - Analysis Chart

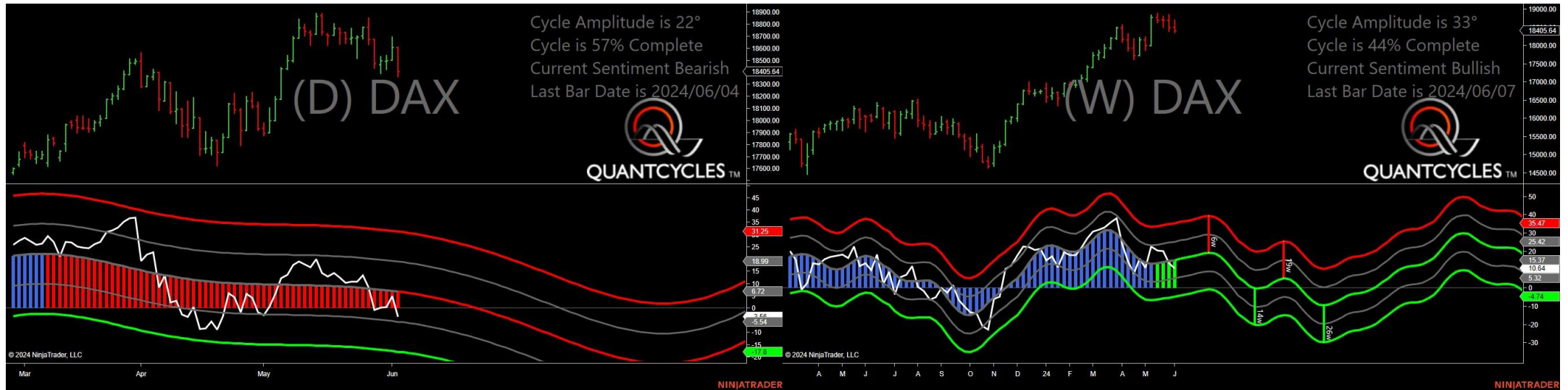

- Amplitude is 22° - Good
- Direction Accuracy is 73.9%
- Market is at Resistance Extreme - Expect market consolidation Between \$18608.3 and \$18608.3

Dow Jones Industrial Average - Analysis Chart



- Amplitude is 28° - Good
- Direction Accuracy is 80.7%
- Market is at Support Extreme - Expect market consolidation Between \$38518.86 and \$38397.82

Nasdaq 100 Index - Analysis Chart

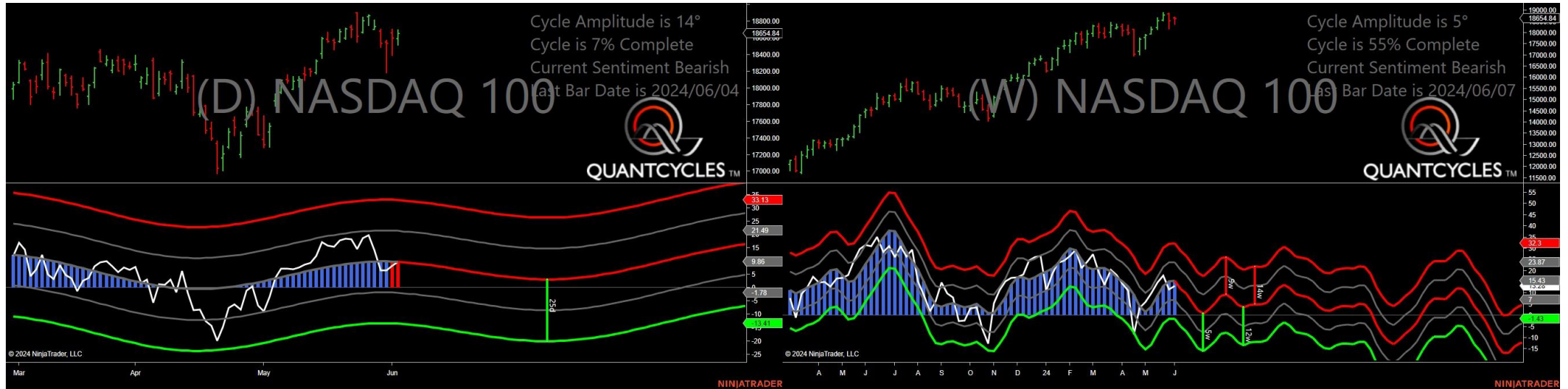

- Amplitude is 14° - Weak
- Direction Accuracy is 32.7%
- Market is at Resistance Extreme - Expect market consolidation Between \$18697.95 and \$18654.84

Russell 2000 Index - Analysis Chart

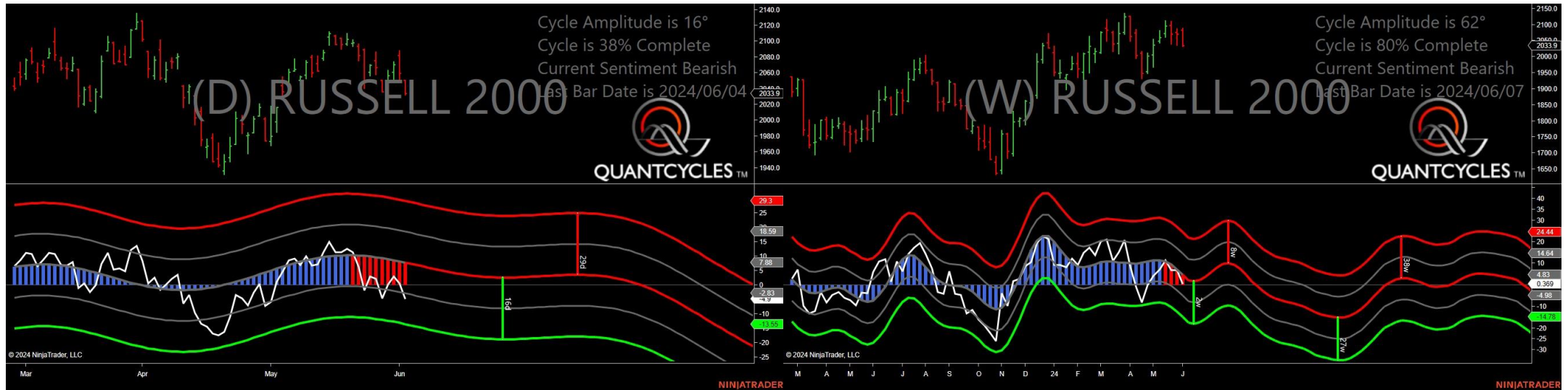

- Amplitude is 16° - Weak
- Direction Accuracy is 95.2%
- Market is at Resistance Extreme - Expect market consolidation Between \$2050.4 and \$2050.4

Semiconductor Sector Index - Analysis Chart

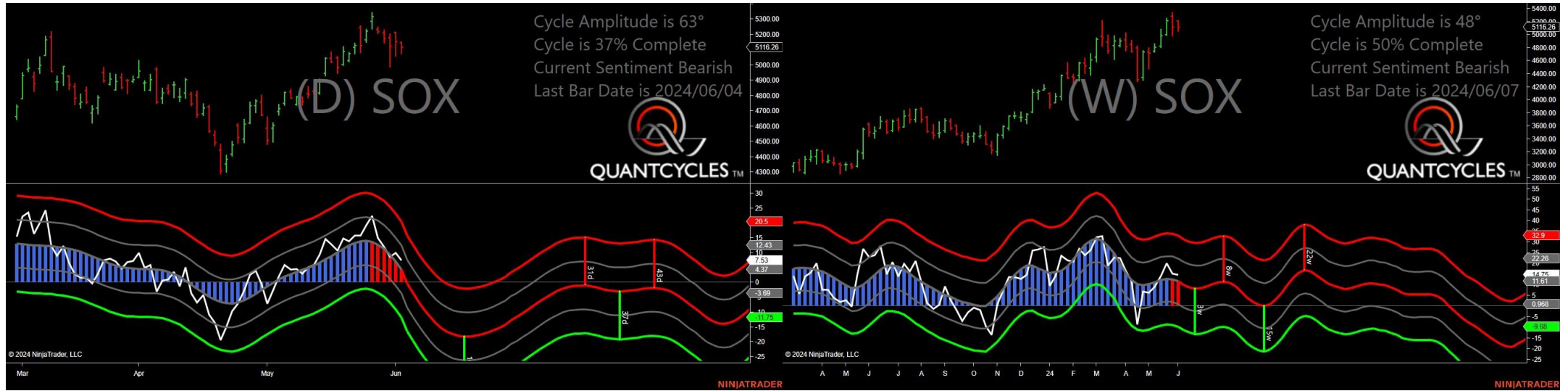

- Amplitude is 63° - Strong
- Direction Accuracy is 58%
- Market is at Resistance Extreme - Expect market consolidation Between \$5148.95 and \$5144.54

S&P 500 Index - Analysis Chart

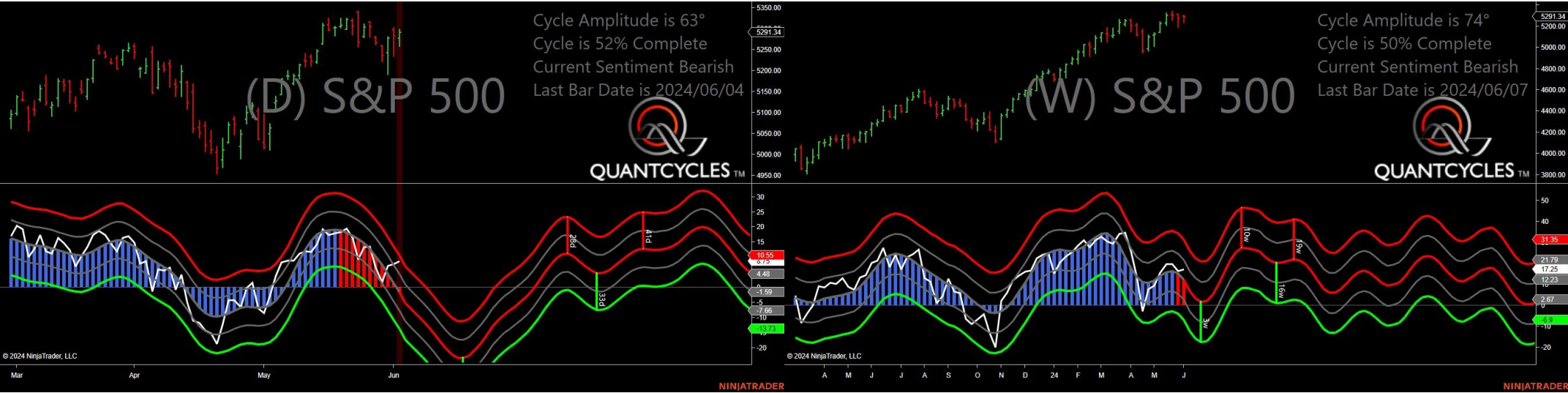

- Amplitude is 63° - Strong
- Direction Accuracy is 57.2%
- Market is at Resistance Extreme - Expect market consolidation Between \$5298.8 and \$5291.34

Long Term Volatility Index - Analysis Chart

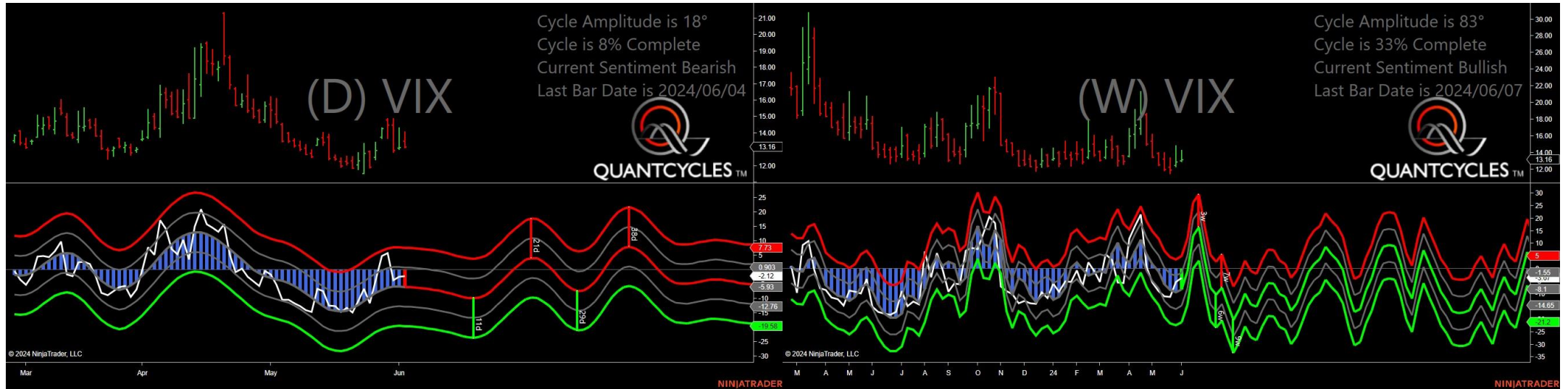

- Amplitude is 18° - Weak
- Direction Accuracy is 39.3%
- Market is at Resistance Extreme - Expect market consolidation Between \$14.08 and \$13.51

Gold and Silver Index - Analysis Chart



- Amplitude is 22° - Good
- Direction Accuracy is 74.6%
- Market is at Support Extreme - Expect market consolidation Between \$138.65 and \$137.75