



QUANTCYCLES

FINANCIALS

OPPORTUNITIES & EXTREMES

About This Document

- This document contains two cyclical market patterns based on the QuantCycles Cycle Analysis Software
 - **Cycle Continuation Opportunity** – These are defined as a deviation of the forecast direction that extend to the upper or lower extremes. There is a high probability that the market will return to the forecast direction within a projected time frame. A Dual Opportunity has a higher probability of returning to the forecast direction than a Single Opportunity.
 - Always look for market commonality. For example, if you're looking at a DOW30 stock to buy, does the index look positive as well?
 - As the market approaches the cycle forecast turning point, the probability of the market following that direction decays. This is indicated by the "Cycle Percent Complete" note at the top of the chart, as well as predicted duration dates
 - At an Opportunity, a strong market may continue to go against the forecast trend, therefore, we recommend waiting for confirmation of the turning point before acting on it.
 - If the Market has not returned to the direction of the cycle by the minimum expected cycle duration date, consider the cycle incorrect.
 - **Cycle Extreme** – These are defined as a deviation of the forecast direction, but with a lessor probability of return to the forecast direction. A Dual Extreme is a stronger Support / Resistance than a Single Extreme.
 - The Cycle Continuation Opportunity information above applies here as well, but can be utilized more to take profits than to consider for entry
 - Indicates that a market is at or near a Cycle Support or Resistance.
 - There is a high probability of a market stall.

Analysis Overview

- 3 Dual Opportunities
- 5 Single Opportunities
- 1 Dual Extremes
- 25 Single Extremes
- 65 Analysis

Cycle Continuation Opportunities

3 Dual Opportunities

- AMGN - Amgen Inc
- FXA - Australian Dollar
- XLV - S&P Healthcare

5 Single Opportunities

- AAPL - Apple Inc.
- EWK - Belgium
- EWP - Spain
- FXB - British Pound
- XLB - S&P Select Materials

Amgen Inc - Dual Opportunity



- Projected Direction Up with an Accuracy of 73.5%, and a Good Amplitude of 21°
- Expected Duration of Cycle is between 3/6/2025 and 3/24/2025
- Expected Price Movement of Cycle is between \$37.91 and \$51.58, with the asset price between \$297.21 and \$310.88

Australian Dollar - Dual Opportunity



- Projected Direction Up with an Accuracy of 76.9%, and a Good Amplitude of 36°
- Expected Duration of Cycle is between 1/3/2025 and 1/6/2025
- Expected Price Movement of Cycle is between \$0.99 and \$1.29, with the asset price between \$62.66 and \$62.96

S&P Healthcare - Dual Opportunity



- Projected Direction Up with an Accuracy of 82.4%, and a Good Amplitude of 32°
- Expected Duration of Cycle is between 1/7/2025 and 1/16/2025
- Expected Price Movement of Cycle is between \$4.58 and \$5.57, with the asset price between \$141.82 and \$142.81

Apple Inc. - Single Weekly Opportunity



- Projected Direction Down with an Accuracy of 55.2%, and a Good Amplitude of 22°
- Expected Duration of Cycle is between 1/14/2025 and 1/28/2025
- Expected Price Movement of Cycle is between \$12.36 and \$22.40, with the asset price between \$239.84 and \$229.80

Belgium - Single Daily Opportunity



- Projected Direction Up with an Accuracy of 73.1%, and a Good Amplitude of 30°
- Expected Duration of Cycle is between 1/10/2025 and 1/13/2025
- Expected Price Movement of Cycle is between \$0.42 and \$0.58, with the asset price between \$18.66 and \$18.82

Spain - Single Daily Opportunity



- Projected Direction Up with an Accuracy of 76.6%, and a Strong Amplitude of 43°
- Expected Duration of Cycle is between 1/6/2025 and 1/13/2025
- Expected Price Movement of Cycle is between \$1.19 and \$1.56, with the asset price between \$32.23 and \$32.60

British Pound - Single Weekly Opportunity



S&P Select Materials - Single Daily Opportunity



- Projected Direction Up with an Accuracy of 83.3%, and a Strong Amplitude of 47°
- Expected Duration of Cycle is between 1/9/2025 and 1/13/2025
- Expected Price Movement of Cycle is between \$5.39 and \$6.48, with the asset price between \$89.19 and \$90.28

Cycle Extremes

1 Dual Extremes

- EWL - Switzerland

25 Single Extremes

- BAX - Baxter
- CAT - Caterpillar Inc.
- CORN - Corn Fund
- CVX - Chevron Corporation
- EWA - Australian
- EWC - Canada
- EWG - Germany
- EWI - Italy
- EWN - Netherlands
- EWO - Austria
- EWU - UK
- HAL - Halliburton
- HD - Home Depot
- ORCL - Oracle Corporation
- PEP - Pepsico Inc

- SPY - SPDR S&P 500
- UGA - US Gasoline Fund
- UNH - Unitedhealth Group
- XLF - S&P Select Financial
- XLI - S&P Industrial
- XLU - S&P Utilities
- XLY - S&P Consumer Discretionary
- XOM - Exxon Mobil
- ^COMP - Nasdaq Composite Index
- ^SP500 - S&P 500 Index

Switzerland - Dual Extreme



- Amplitude is 18° - Weak
- Direction Accuracy is 81.1%
- Market is at Support Extreme - Expect market consolidation Between \$46.1 and \$45.9

Baxter - Single Weekly Extreme

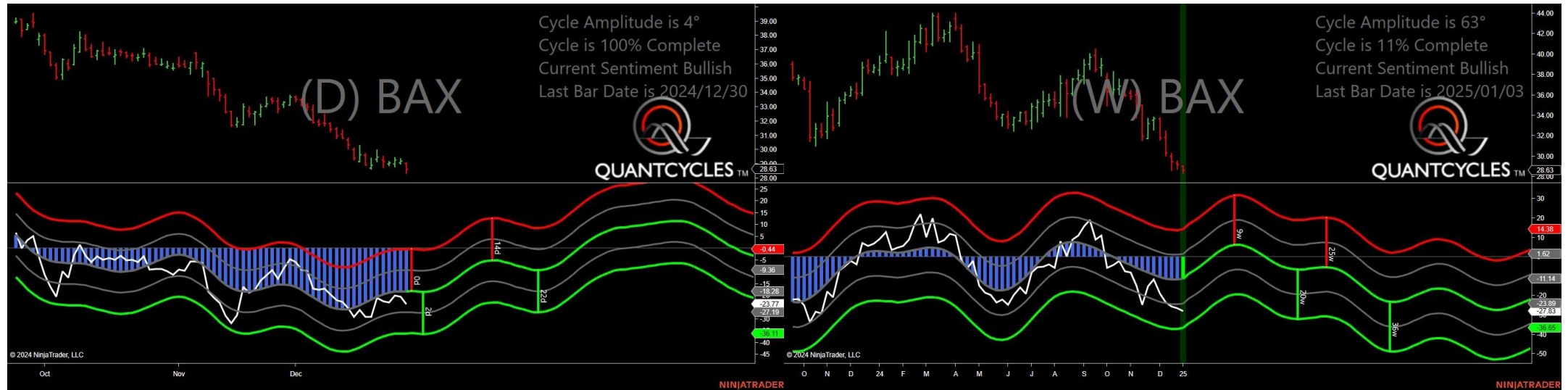

- Amplitude is 4° - Weak
- Direction Accuracy is 92%
- Market is at Support Extreme - Expect market consolidation Between \$28.63 and \$28.34

Catterpillar Inc. - Single Daily Extreme

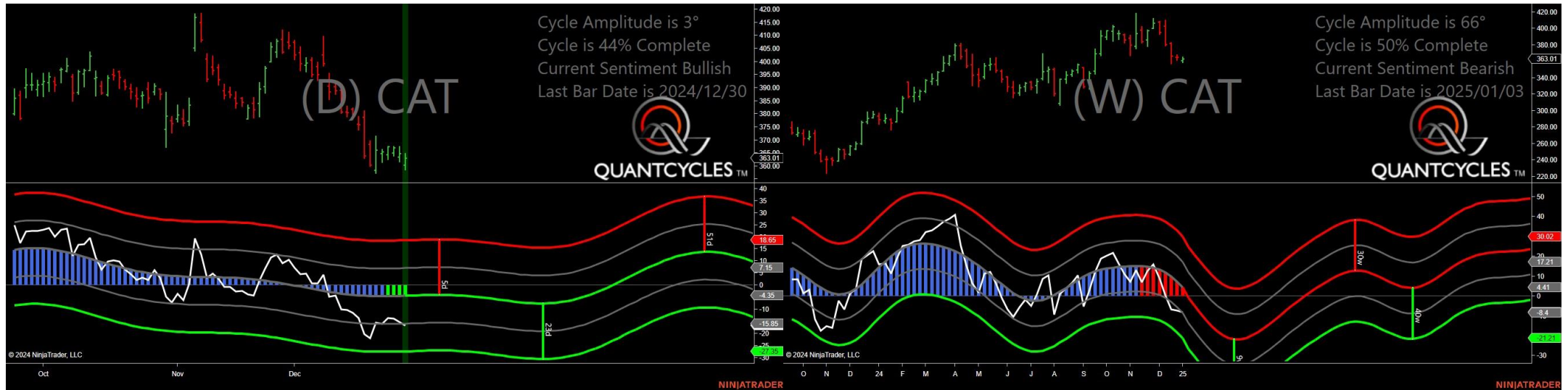

- Amplitude is 3° - Weak
- Direction Accuracy is 42.7%
- Market is at Support Extreme - Expect market consolidation Between \$360.43 and \$358.74

Corn Fund - Single Daily Extreme



- Amplitude is 32° - Good
- Direction Accuracy is 69.4%
- Market is at Resistance Extreme - Expect market consolidation Between \$18.78 and \$18.75

Chevron Corporation - Single Daily Extreme



- Amplitude is 52° - Strong
- Direction Accuracy is 47.8%
- Market is at Support Extreme - Expect market consolidation Between \$143.07 and \$142.35

Australian - Single Daily Extreme



- Amplitude is 30° - Good
- Direction Accuracy is 37%
- Market is at Support Extreme - Expect market consolidation Between \$23.97 and \$23.8

Canada - Single Daily Extreme

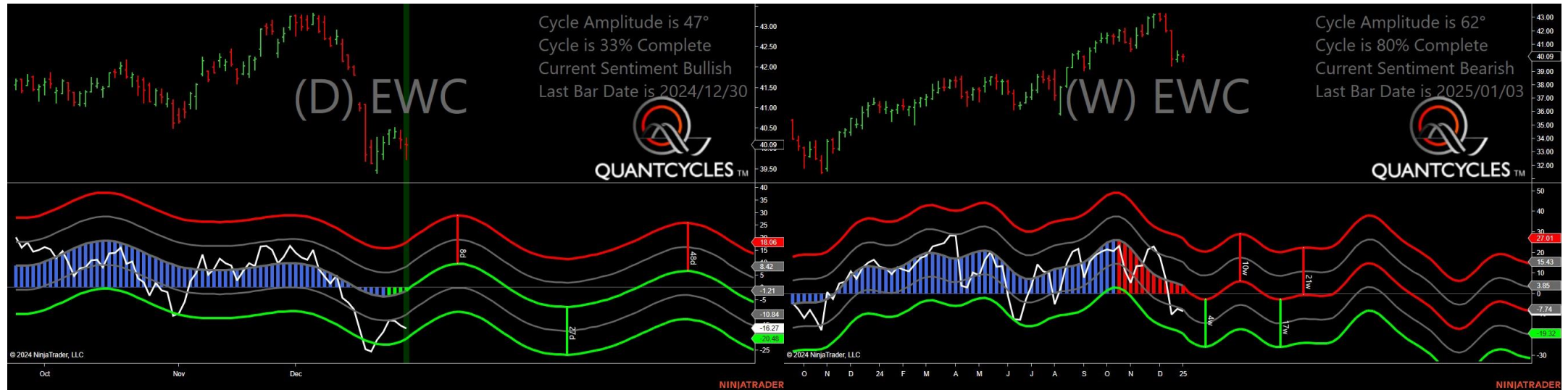

- Amplitude is 47° - Strong
- Direction Accuracy is 65.6%
- Market is at Support Extreme - Expect market consolidation Between \$40.09 and \$39.74

Germany - Single Daily Extreme



- Amplitude is 17° - Weak
- Direction Accuracy is 66%
- Market is at Support Extreme - Expect market consolidation Between \$31.89 and \$31.74

Italy - Single Weekly Extreme



- Amplitude is 23° - Good
- Direction Accuracy is 84.2%
- Market is at Support Extreme - Expect market consolidation Between \$35.98 and \$35.83

Netherlands - Single Daily Extreme

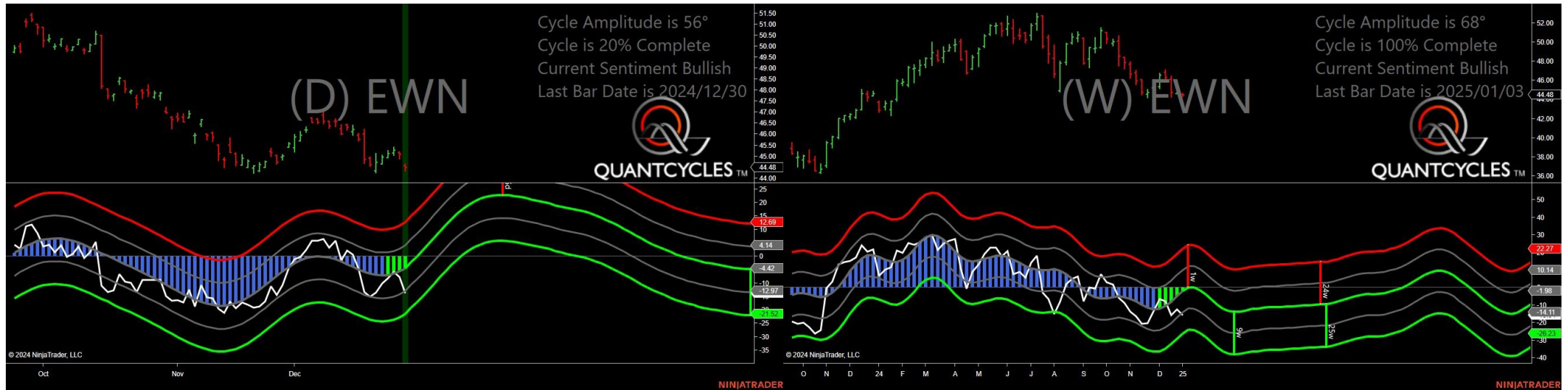

- Amplitude is 56° - Strong
- Direction Accuracy is 47.8%
- Market is at Support Extreme - Expect market consolidation Between \$44.48 and \$44.34

Austria - Single Weekly Extreme

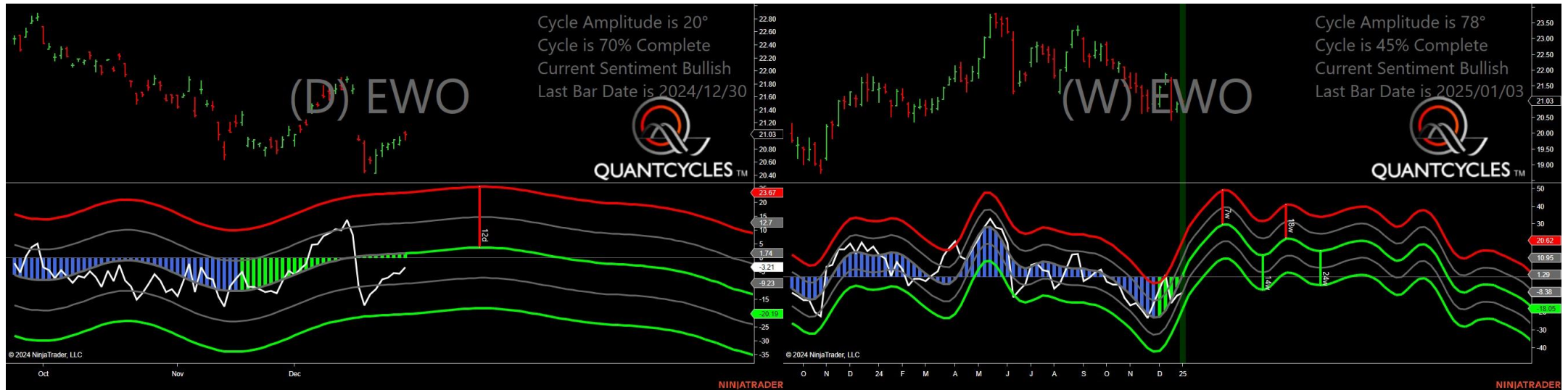

- Amplitude is 20° - Weak
- Direction Accuracy is 79.6%
- Market is at Support Extreme - Expect market consolidation Between \$21.03 and \$20.95

UK - Single Weekly Extreme



- Amplitude is 35° - Good
- Direction Accuracy is 75.4%
- Market is at Resistance Extreme - Expect market consolidation Between \$33.95 and \$33.91

Halliburton - Single Daily Extreme



- Amplitude is 14° - Weak
- Direction Accuracy is 38.2%
- Market is at Support Extreme - Expect market consolidation Between \$26.8 and \$26.54

Home Depot - Single Daily Extreme

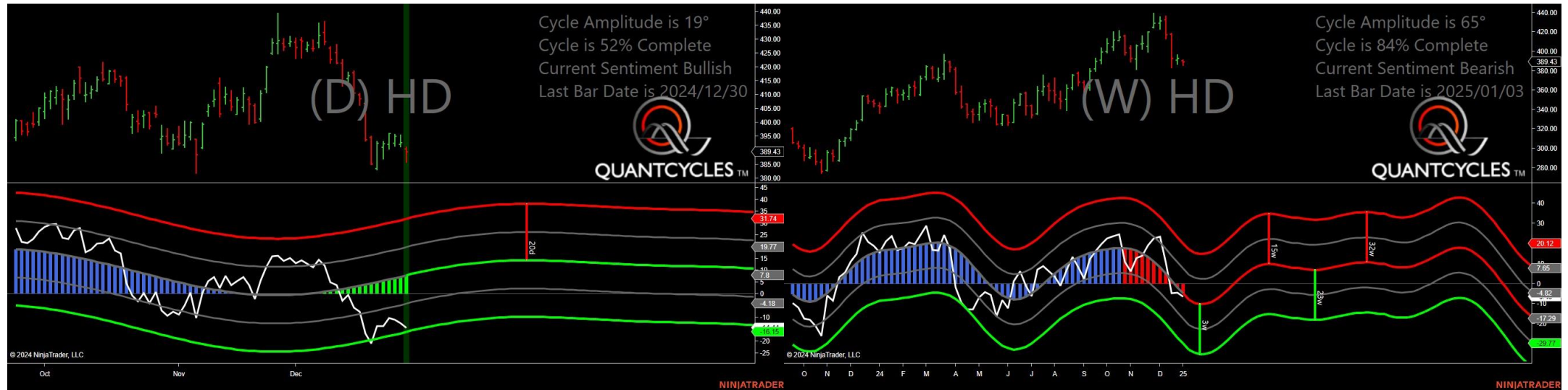

- Amplitude is 19° - Weak
- Direction Accuracy is 88%
- Market is at Support Extreme - Expect market consolidation Between \$389.43 and \$385.68

Oracle Corporation - Single Daily Extreme

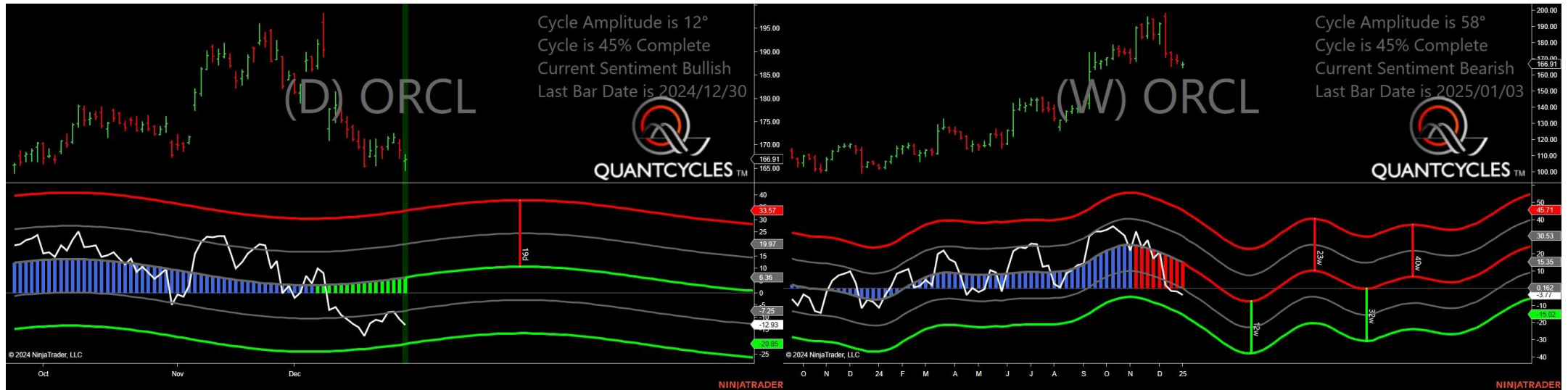

- Amplitude is 12° - Weak
- Direction Accuracy is 76.2%
- Market is at Support Extreme - Expect market consolidation Between \$166.51 and \$164.55

Pepsico Inc - Single Weekly Extreme



- Amplitude is 13° - Weak
- Direction Accuracy is 37.3%
- Market is at Support Extreme - Expect market consolidation Between \$151.72 and \$151.09

SPDR S&P 500 - Single Daily Extreme

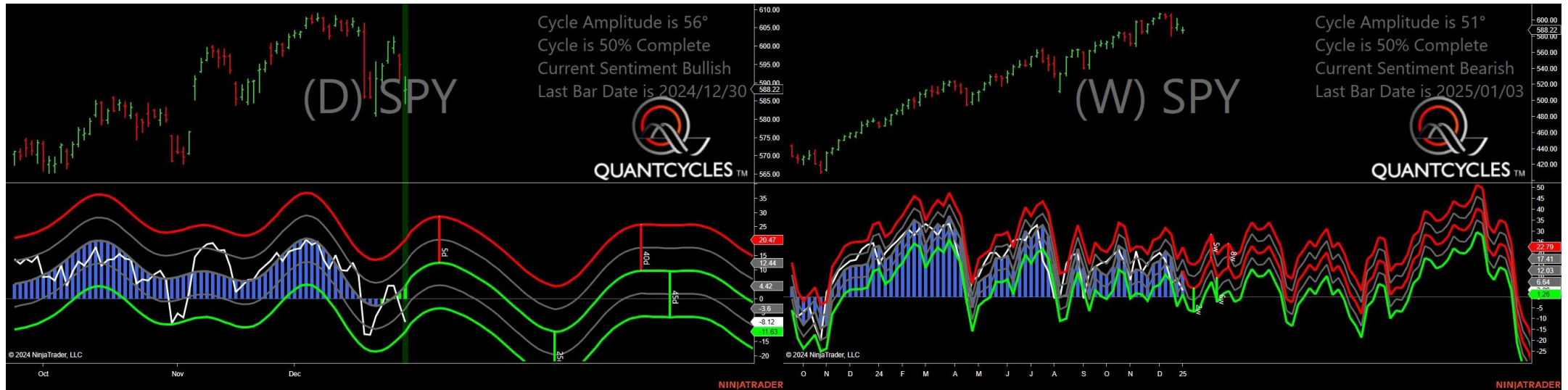

- Amplitude is 56° - Strong
- Direction Accuracy is 60.5%
- Market is at Support Extreme - Expect market consolidation Between \$587.89 and \$584.41

US Gasoline Fund - Single Daily Extreme



- Amplitude is 48° - Strong
- Direction Accuracy is 69.9%
- Market is at Resistance Extreme - Expect market consolidation Between \$62.81 and \$62.48

Unitedhealth Group - Single Weekly Extreme



- Amplitude is 29° - Good
- Direction Accuracy is 76.4%
- Market is at Support Extreme - Expect market consolidation Between \$506.86 and \$500.66

S&P Select Financial - Single Daily Extreme

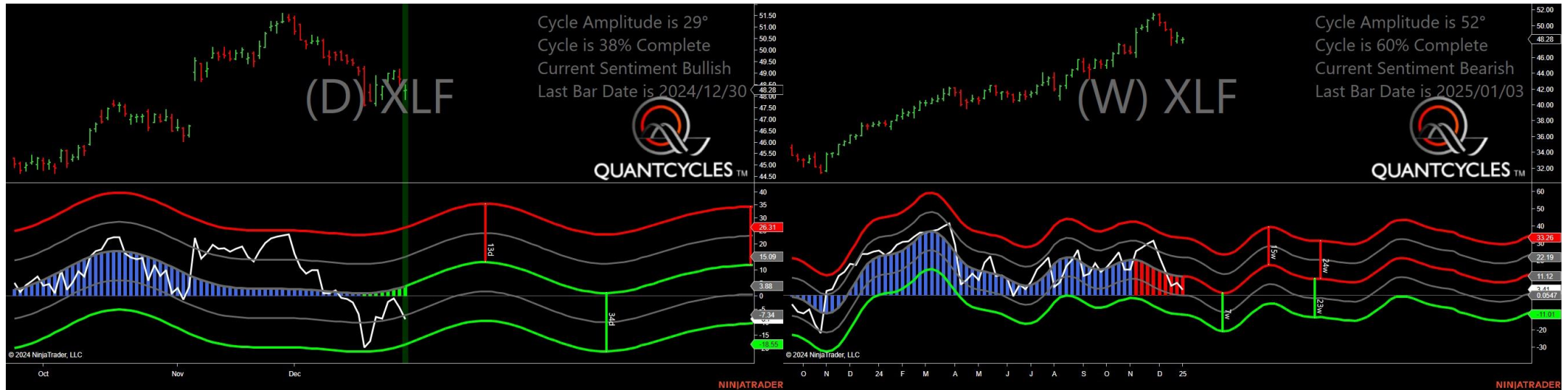

- Amplitude is 29° - Good
- Direction Accuracy is 64.9%
- Market is at Support Extreme - Expect market consolidation Between \$48.25 and \$47.86

S&P Industrial - Single Daily Extreme

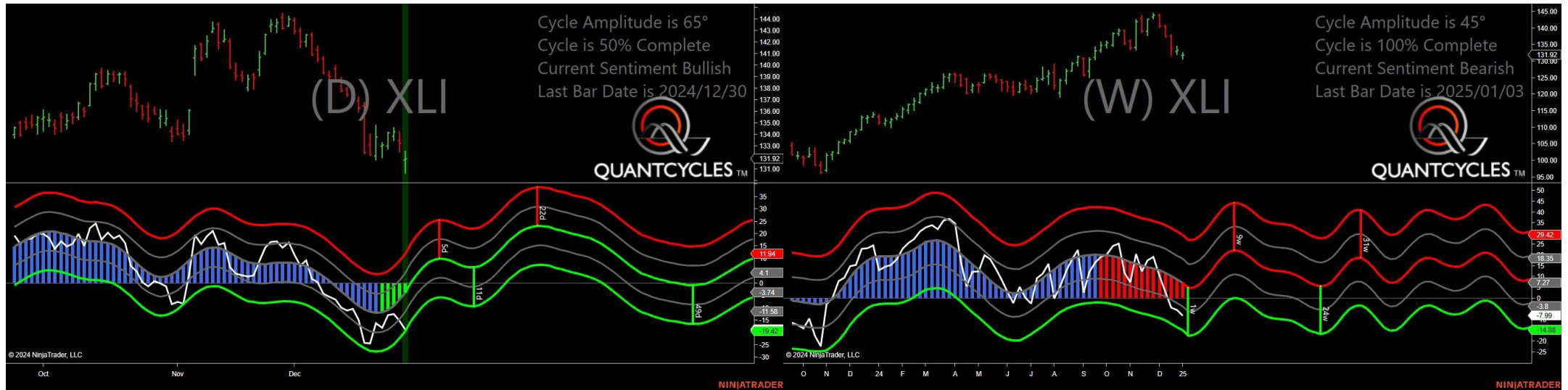

- Amplitude is 65° - Strong
- Direction Accuracy is 53.9%
- Market is at Support Extreme - Expect market consolidation Between \$131.81 and \$130.64

S&P Utilities - Single Weekly Extreme



- Amplitude is 23° - Good
- Direction Accuracy is 43.8%
- Market is at Support Extreme - Expect market consolidation Between \$75.74 and \$75.07

S&P Consumer Discretionary - Single Daily Extreme



- Amplitude is 14° - Weak
- Direction Accuracy is 36.1%
- Market is at Support Extreme - Expect market consolidation Between \$226.05 and \$224.63

Exxon Mobil - Single Daily Extreme

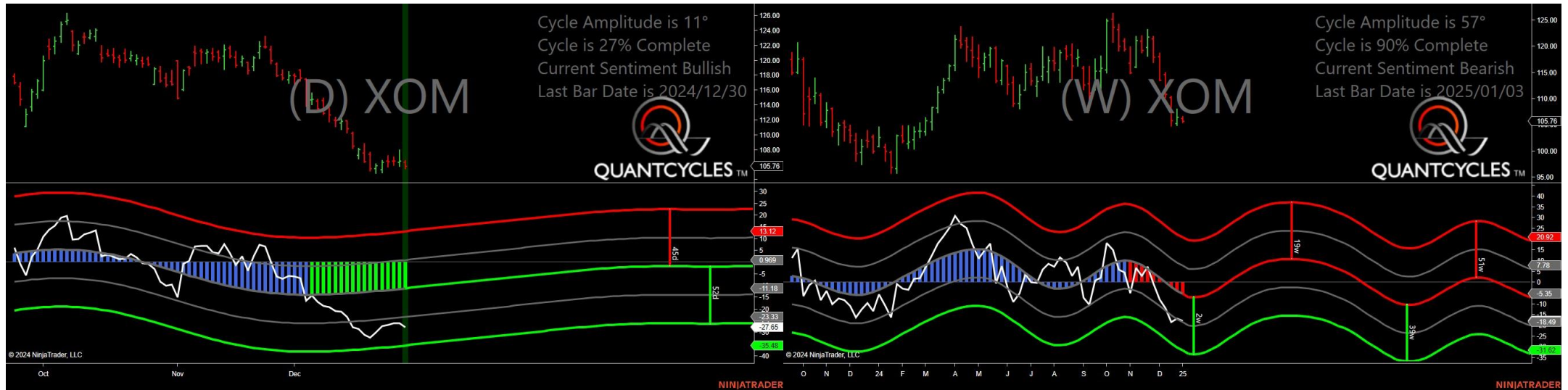

- Amplitude is 11° - Weak
- Direction Accuracy is 36.7%
- Market is at Support Extreme - Expect market consolidation Between \$105.76 and \$105.51

Nasdaq Composite Index - Single Daily Extreme

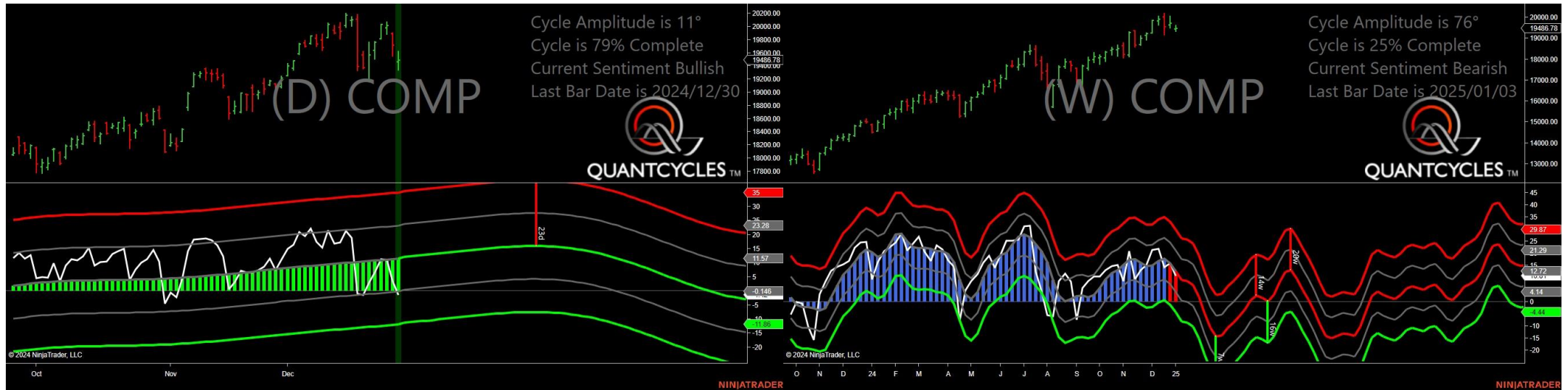

- Amplitude is 11° - Weak
- Direction Accuracy is 86%
- Market is at Support Extreme - Expect market consolidation Between \$19460.41 and \$19342.51

S&P 500 Index - Single Daily Extreme

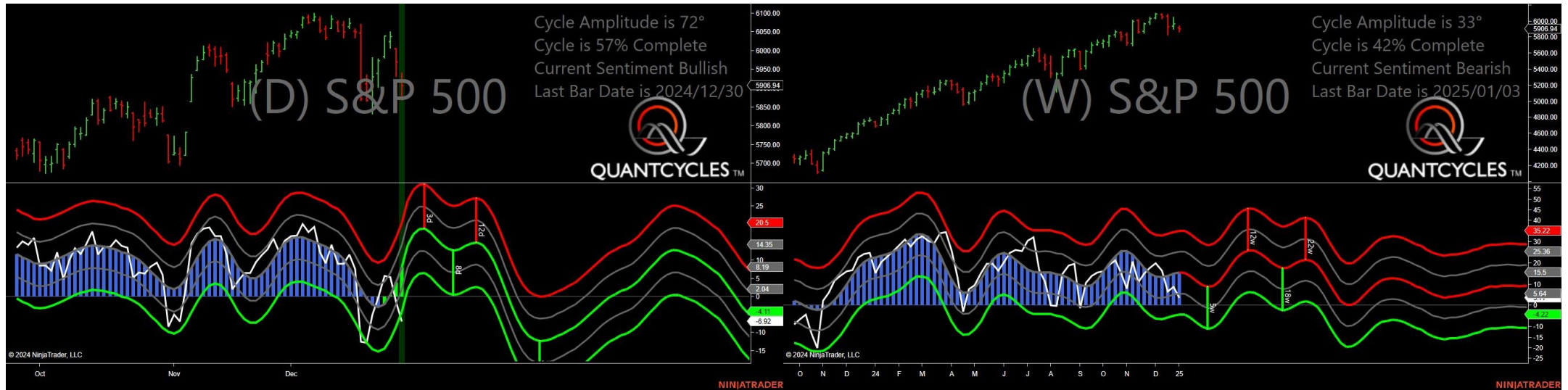

- Amplitude is 72° - Strong
- Direction Accuracy is 59.5%
- Market is at Support Extreme - Expect market consolidation Between \$5906.94 and \$5869.16

Analysis Charts

65 Charts

- ABT - Abbott Laboratories
- ADM - Archer Daniels Midland
- AMD - Advanced Micro Devices
- AMZN - Amazon.Com
- AXP - American Express Company
- BA - Boeing Co
- BAC - Bank Of America
- BMJ - Bristol-Myers Squibb
- CAG - Conagra Brands
- COP - Conoco Phillips
- CSCO - Cisco Systems
- CVS - Cvs Health
- DE - John Deere
- DIA - SPDR Dow Jones Industrial Average ETF Trust
- DIS - Walt Disney & Co.
- EWH - Hong Kong
- EWJ - Japan

- EWM - Malaysia
- EWQ - France
- EWS - Singapore
- EWW - Mexico
- FXC - Canadian Dollar
- FXE - Euro Dollar Trust
- FXY - Japanese Yen
- GLD - Gold Trust
- GS - Goldman Sachs Group Inc.
- HON - Honeywell International Inc.
- IBM - Ibm
- INTC - Intel
- IP - International Paper
- JNJ - Johnson & Johnson
- JPM - Jpmorgan Chase
- KO - The Coca-Cola Company
- MDY - Mid-Cap
- META - Meta Platforms Inc
- MMM - 3m
- MRK - Merck & Co.

- **MSFT - Microsoft Corporation**
- **NEM - Newmont Mining Corporation**
- **NKE - Nike**
- **NVDA - NVIDIA Corp**
- **OXY - Occidental Petroleum Company**
- **PFE - Pfizer Pharmaceutical Co**
- **PG - Procter & Gamble Co**
- **QQQ - Invesco QQQ Trust**
- **SLB - Schlumberger Oilfield Services Company**
- **SOYB - SoyBean Fund**
- **TRV - The Travelers Companies**
- **TSLA - Tesla Inc**
- **UPS - United Parcel Service Inc. Class B**
- **USO - US Oil Fund**
- **VZ - Verizon Communications**
- **WEAT - Wheat Fund**
- **WFC - Wells Fargo**
- **WMT - Walmart**
- **XLE - S&P Select Energy**
- **XLK - S&P Tech**

- XLP - S&P Consumer Staples
- ^BKX - Bank Index
- ^DAX - Dax German Performance Index
- ^DJIA - Dow Jones Industrial Average
- ^RUT - Russell 2000 Index
- ^SOX - Semiconductor Sector Index
- ^VIX - Long Term Volatility Index
- ^XAU - Gold and Silver Index

Apple Inc. - Analysis Chart



- Amplitude is 22° - Good
- Direction Accuracy is 55.2%
- Market is at Resistance Extreme - Expect market consolidation Between \$253.5 and \$252.23

Abbott Laboratories - Analysis Chart

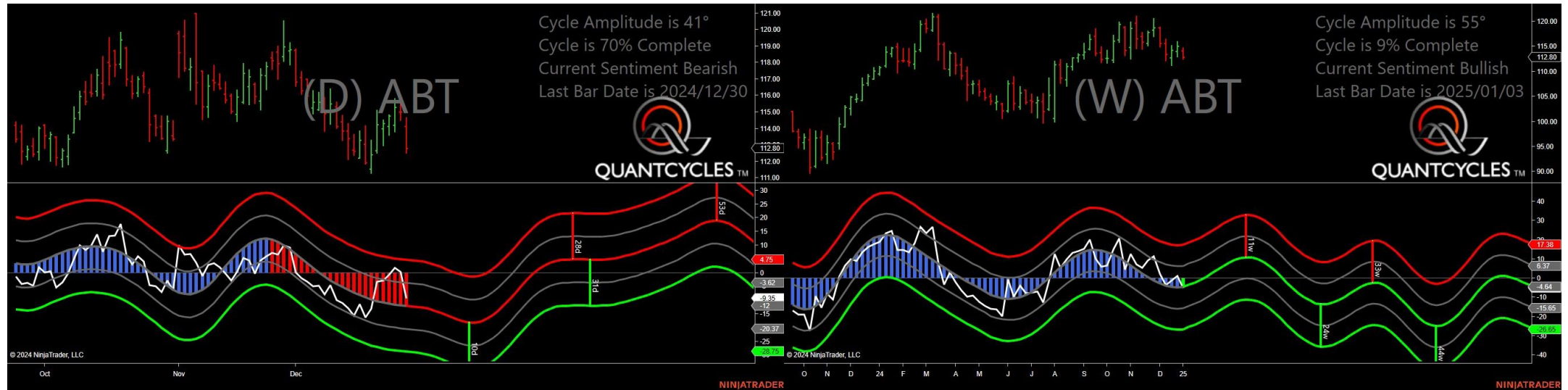

- Amplitude is 41° - Strong
- Direction Accuracy is 62.8%
- Market is at Resistance Extreme - Expect market consolidation Between \$114.64 and \$114.13

Archer Daniels Midland - Analysis Chart



- Amplitude is 25° - Good
- Direction Accuracy is 80.2%
- Market is at Support Extreme - Expect market consolidation Between \$50.07 and \$49.58

Applied Materials - Analysis Chart



- Amplitude is 27° - Good
- Direction Accuracy is 71.5%
- Market is at Support Extreme - Expect market consolidation Between \$163.64 and \$161.97

Advanced Micro Devices - Analysis Chart



- Amplitude is 28° - Good
- Direction Accuracy is 35.6%
- Market is at Support Extreme - Expect market consolidation Between \$122.44 and \$122.35

Amgen Inc - Analysis Chart

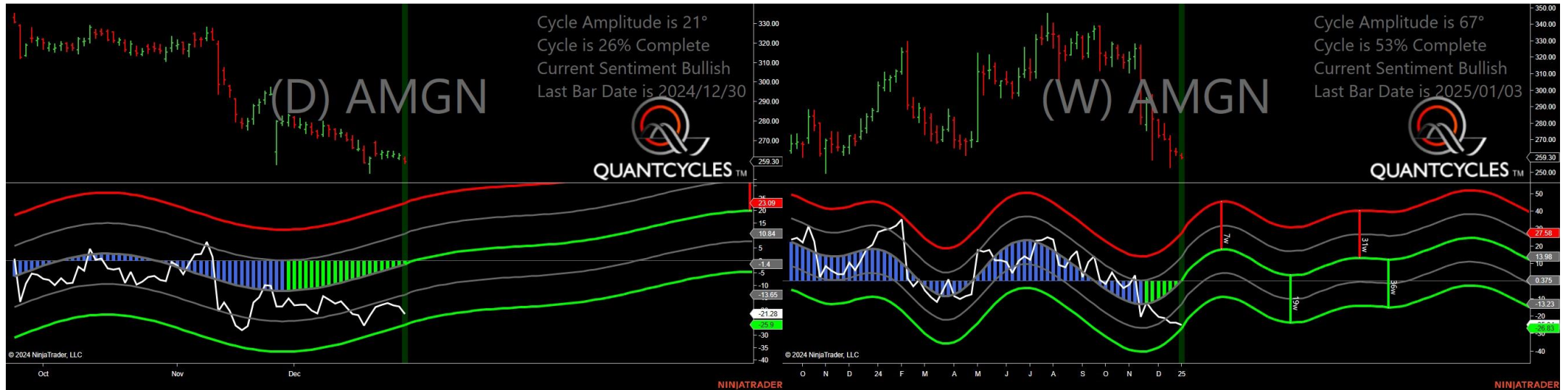

- Amplitude is 21° - Good
- Direction Accuracy is 73.5%
- Market is at Support Extreme - Expect market consolidation Between \$259.3 and \$258.5

Amazon.Com - Analysis Chart

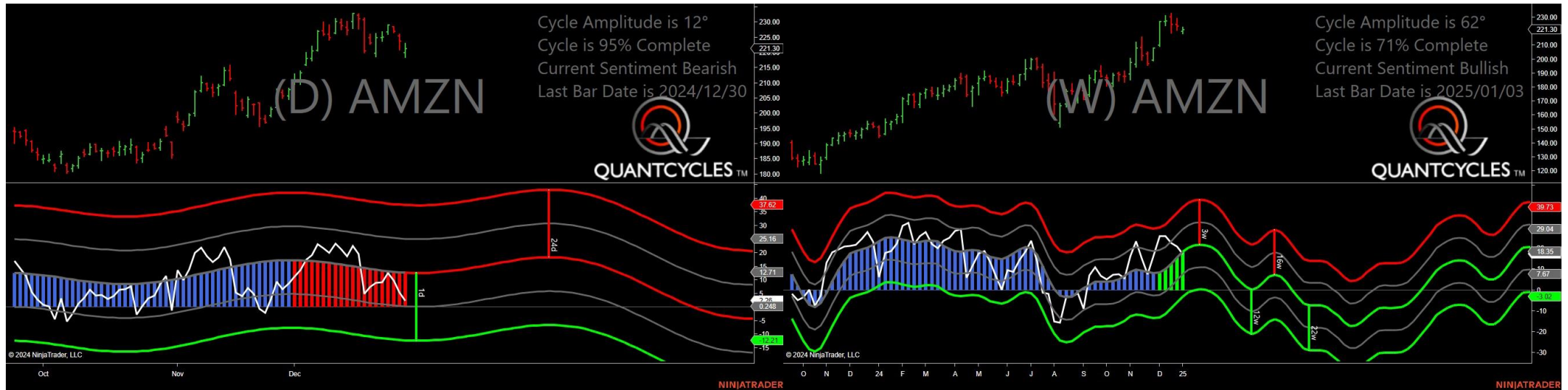

- Amplitude is 12° - Weak
- Direction Accuracy is 74.5%
- Market is at Resistance Extreme - Expect market consolidation Between \$223 and \$221.3

American Express Company - Analysis Chart

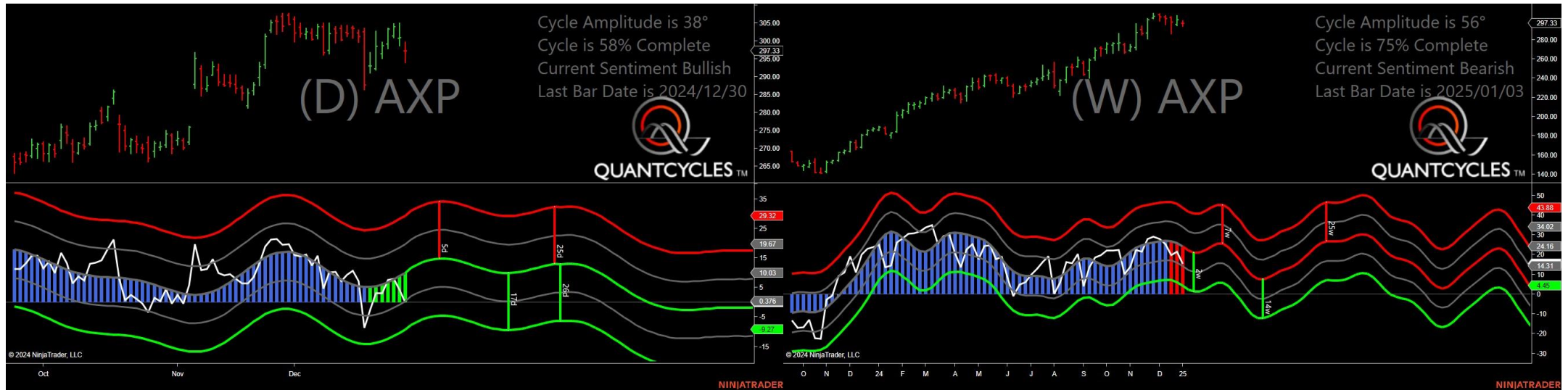

- Amplitude is 38° - Good
- Direction Accuracy is 68.7%
- Market is at Support Extreme - Expect market consolidation Between \$297.33 and \$294.13

Boeing Co - Analysis Chart

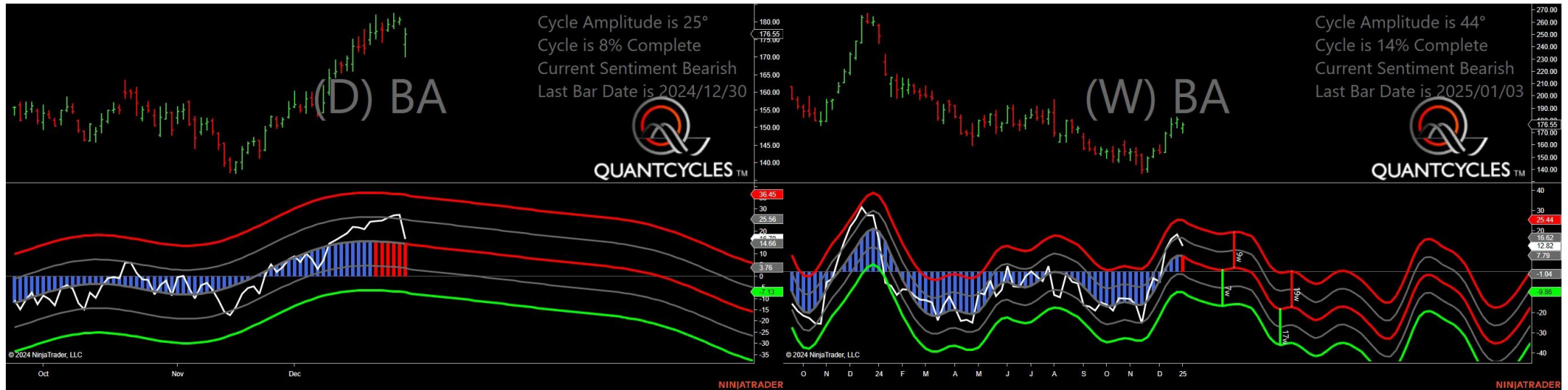

- Amplitude is 25° - Good
- Direction Accuracy is 45.3%
- Market is at Resistance Extreme - Expect market consolidation Between \$178.17 and \$176.55

Bank Of America - Analysis Chart

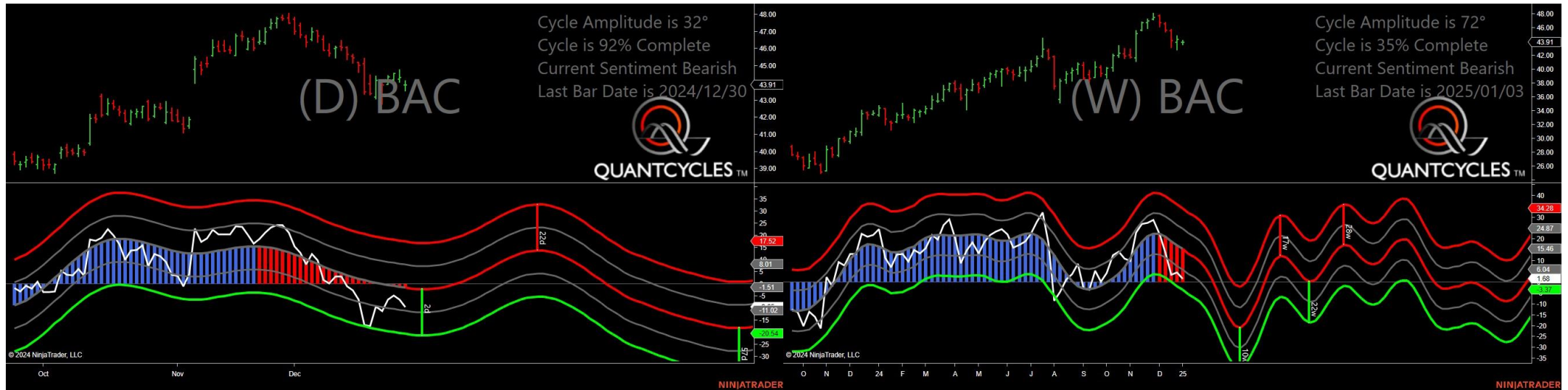

- Amplitude is 32° - Good
- Direction Accuracy is 86.8%
- Market is at Resistance Extreme - Expect market consolidation Between \$44.14 and \$43.91

Baxter - Analysis Chart

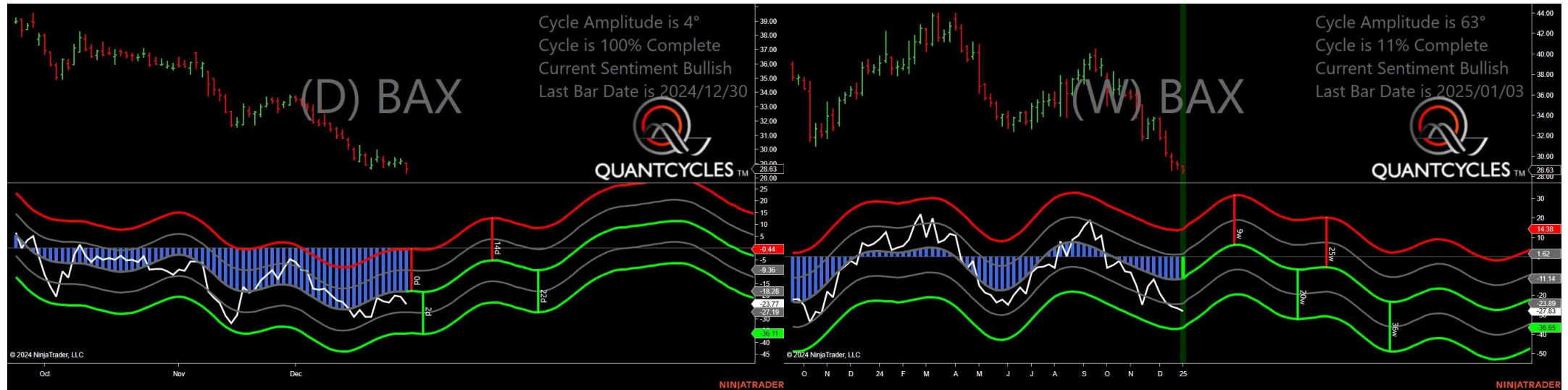

- Amplitude is 4° - Weak
- Direction Accuracy is 92%
- Market is at Support Extreme - Expect market consolidation Between \$28.63 and \$28.34

Bristol-Myers Squibb - Analysis Chart



- Amplitude is 13° - Weak
- Direction Accuracy is 63.4%
- Market is at Support Extreme - Expect market consolidation Between \$56.06 and \$56.05

Conagra Brands - Analysis Chart

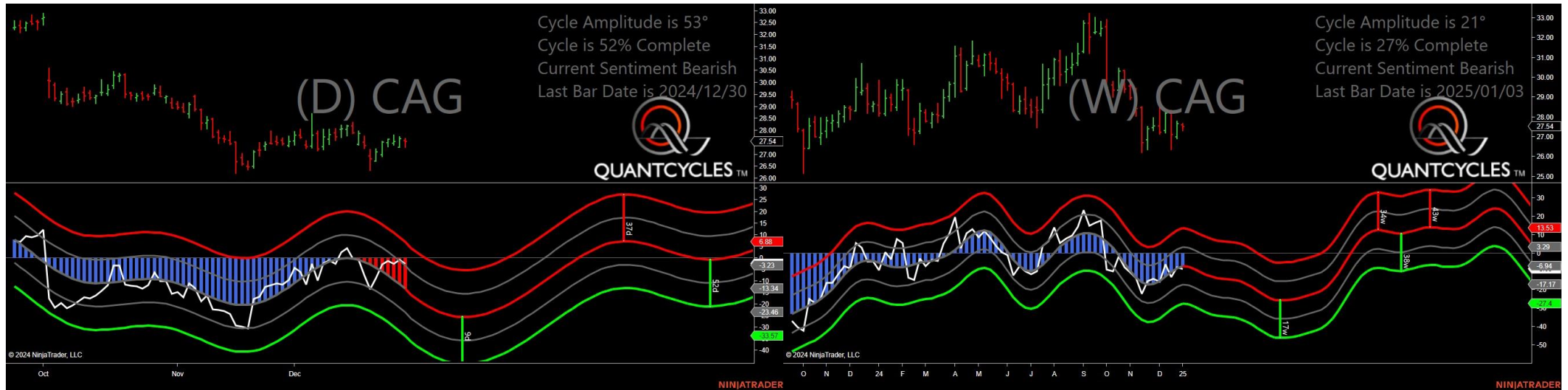

- Amplitude is 53° - Strong
- Direction Accuracy is 63.4%
- Market is at Resistance Extreme - Expect market consolidation Between \$27.67 and \$27.6

Catterpillar Inc. - Analysis Chart

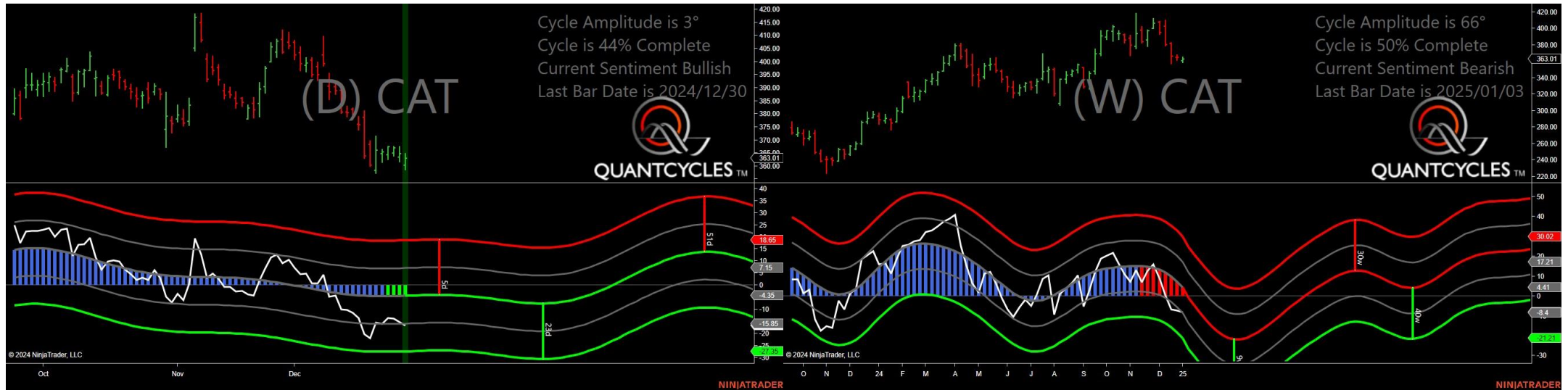

- Amplitude is 3° - Weak
- Direction Accuracy is 42.7%
- Market is at Support Extreme - Expect market consolidation Between \$360.43 and \$358.74

Conoco Phillips - Analysis Chart



- Amplitude is 39° - Good
- Direction Accuracy is 52.2%
- Market is at Support Extreme - Expect market consolidation Between \$97.09 and \$96.14

Corn Fund - Analysis Chart



- Amplitude is 32° - Good
- Direction Accuracy is 69.4%
- Market is at Resistance Extreme - Expect market consolidation Between \$18.78 and \$18.75

Cisco Systems - Analysis Chart



- Amplitude is 44° - Strong
- Direction Accuracy is 52.1%
- Market is at Support Extreme - Expect market consolidation Between \$59.09 and \$58.41

Cvs Health - Analysis Chart



- Amplitude is 65° - Strong
- Direction Accuracy is 47.5%
- Market is at Support Extreme - Expect market consolidation Between \$43.94 and \$43.65

Chevron Corporation - Analysis Chart



John Deere - Analysis Chart



- Amplitude is 31° - Good
- Direction Accuracy is 64.5%
- Market is at Support Extreme - Expect market consolidation Between \$424.64 and \$421.73

SPDR Dow Jones Industrial Average ETF Trust - Analysis Chart

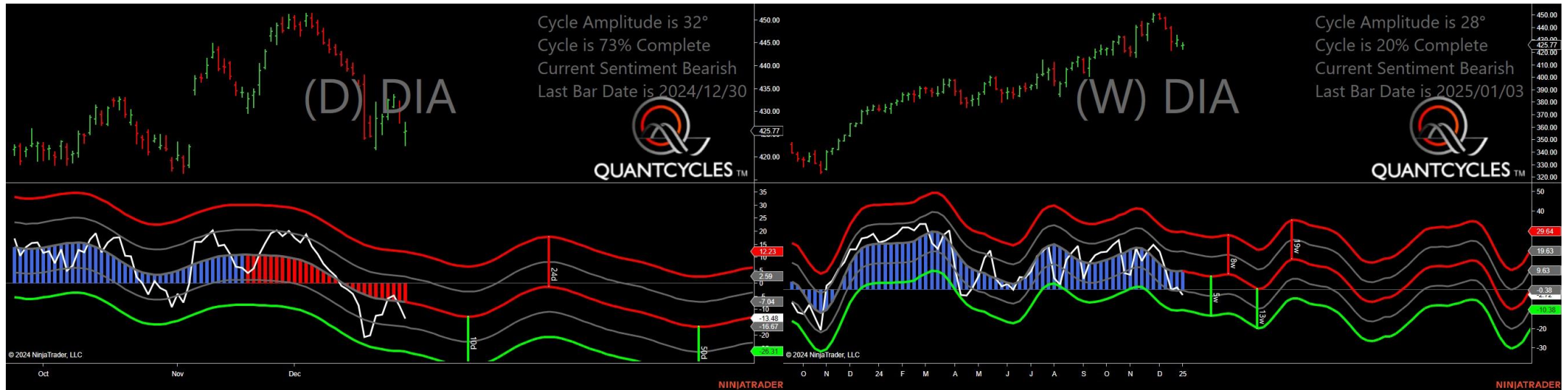

- Amplitude is 32° - Good
- Direction Accuracy is 81.2%
- Market is at Resistance Extreme - Expect market consolidation Between \$427.66 and \$425.77

Walt Disney & Co. - Analysis Chart

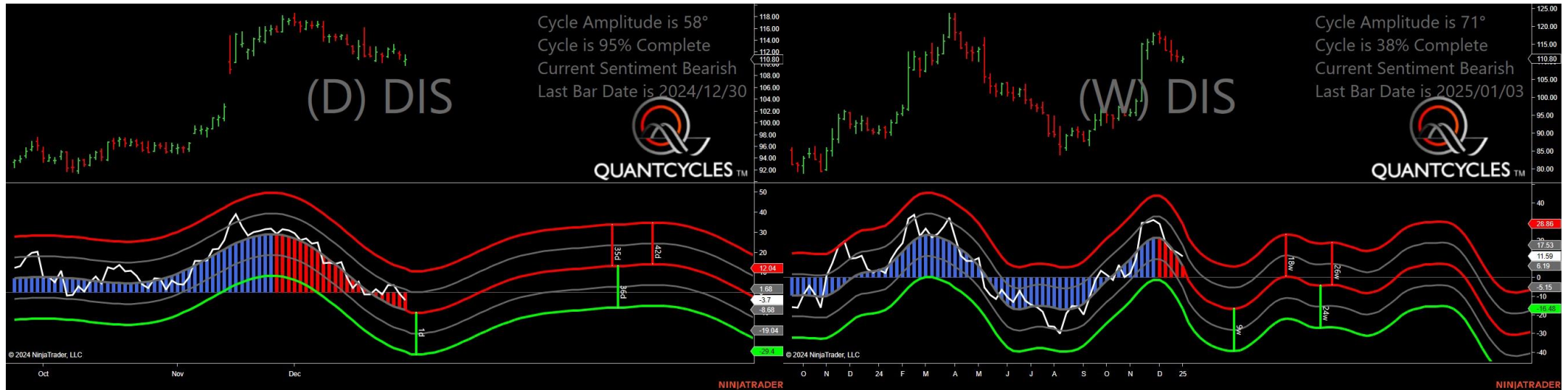

- Amplitude is 58° - Strong
- Direction Accuracy is 77%
- Market is at Resistance Extreme - Expect market consolidation Between \$111.54 and \$110.8

Australian - Analysis Chart

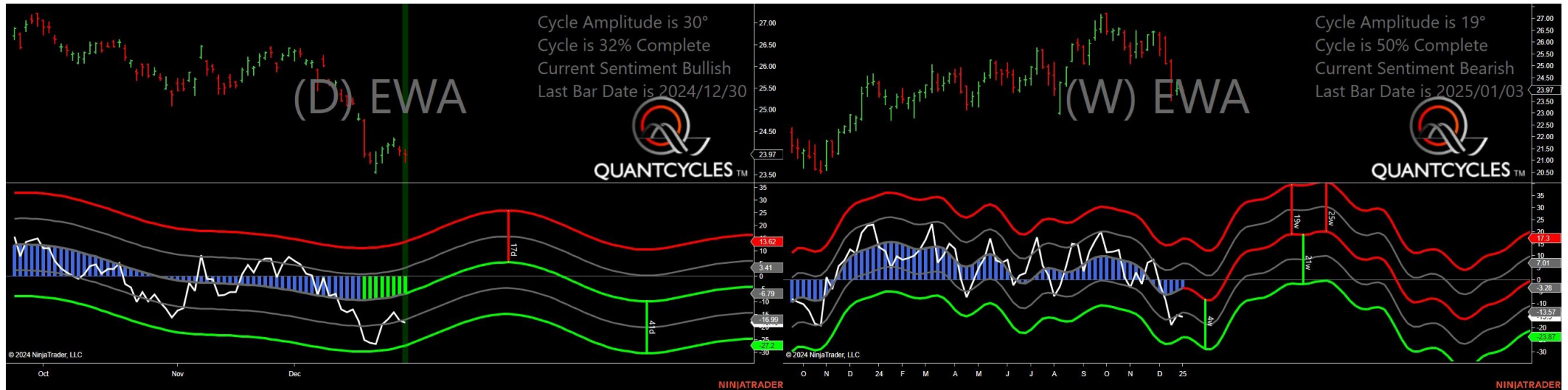

- Amplitude is 30° - Good
- Direction Accuracy is 37%
- Market is at Support Extreme - Expect market consolidation Between \$23.97 and \$23.8

Canada - Analysis Chart

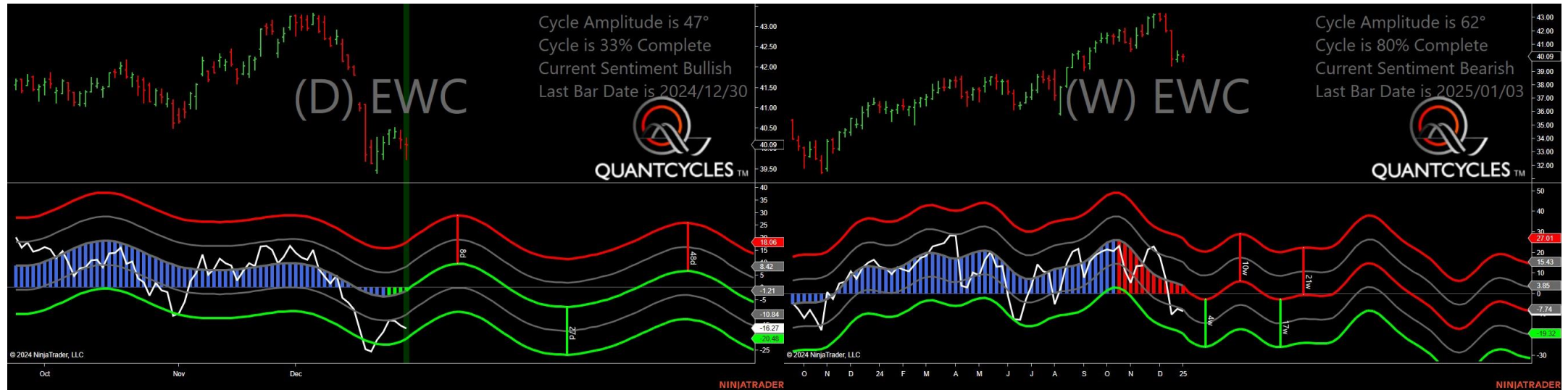

- Amplitude is 47° - Strong
- Direction Accuracy is 65.6%
- Market is at Support Extreme - Expect market consolidation Between \$40.09 and \$39.74

Sweden - Analysis Chart



- Amplitude is 20° - Weak
- Direction Accuracy is 89.7%
- Market is at Support Extreme - Expect market consolidation Between \$37.41 and \$37.19

Germany - Analysis Chart



- Amplitude is 17° - Weak
- Direction Accuracy is 66%
- Market is at Support Extreme - Expect market consolidation Between \$31.89 and \$31.74

Hong Kong - Analysis Chart



- Amplitude is 19° - Weak
- Direction Accuracy is 67.1%
- Market is at Resistance Extreme - Expect market consolidation Between \$16.71 and \$16.71

Italy - Analysis Chart



- Amplitude is 23° - Good
- Direction Accuracy is 84.2%
- Market is at Support Extreme - Expect market consolidation Between \$35.98 and \$35.83

Japan - Analysis Chart



- Amplitude is 35° - Good
- Direction Accuracy is 67%
- Market is at Support Extreme - Expect market consolidation Between \$67.11 and \$66.91

Belgium - Analysis Chart



- Amplitude is 30° - Good
- Direction Accuracy is 73.1%
- Market is at Support Extreme - Expect market consolidation Between \$18.24 and \$18.17

Switzerland - Analysis Chart

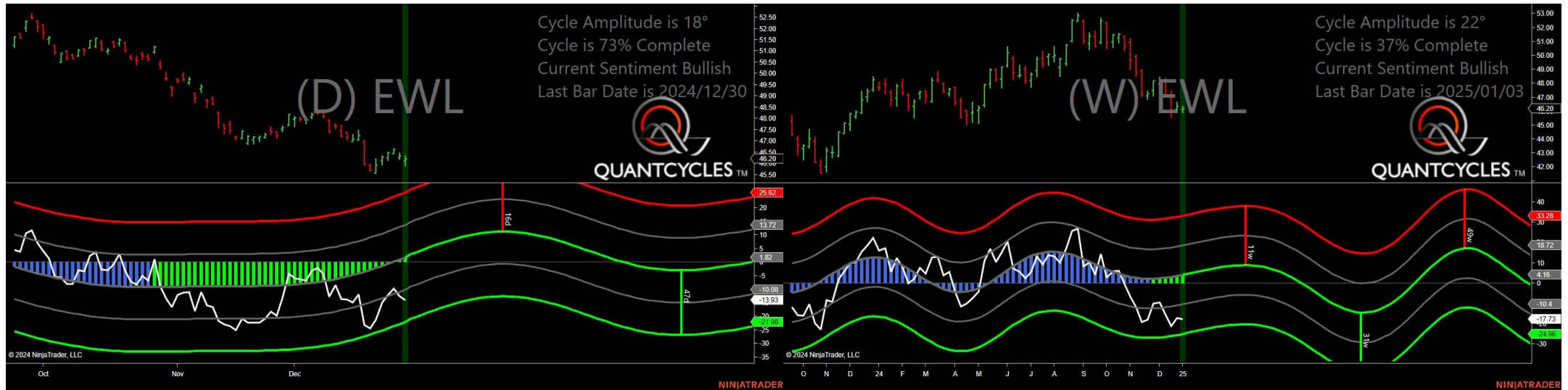

- Amplitude is 18° - Weak
- Direction Accuracy is 81.1%
- Market is at Support Extreme - Expect market consolidation Between \$46.1 and \$45.9

Malaysia - Analysis Chart



- Amplitude is 4° - Weak
- Direction Accuracy is 94.6%
- Market is at Resistance Extreme - Expect market consolidation Between \$24.53 and \$24.53

Netherlands - Analysis Chart



- Amplitude is 56° - Strong
- Direction Accuracy is 47.8%
- Market is at Support Extreme - Expect market consolidation Between \$44.48 and \$44.34

Austria - Analysis Chart



- Amplitude is 20° - Weak
- Direction Accuracy is 79.6%
- Market is at Support Extreme - Expect market consolidation Between \$21.03 and \$20.95

Spain - Analysis Chart



- Amplitude is 43° - Strong
- Direction Accuracy is 76.6%
- Market is at Support Extreme - Expect market consolidation Between \$31.04 and \$30.91

France - Analysis Chart



- Amplitude is 22° - Good
- Direction Accuracy is 81.1%
- Market is at Support Extreme - Expect market consolidation Between \$35.81 and \$35.65

Singapore - Analysis Chart

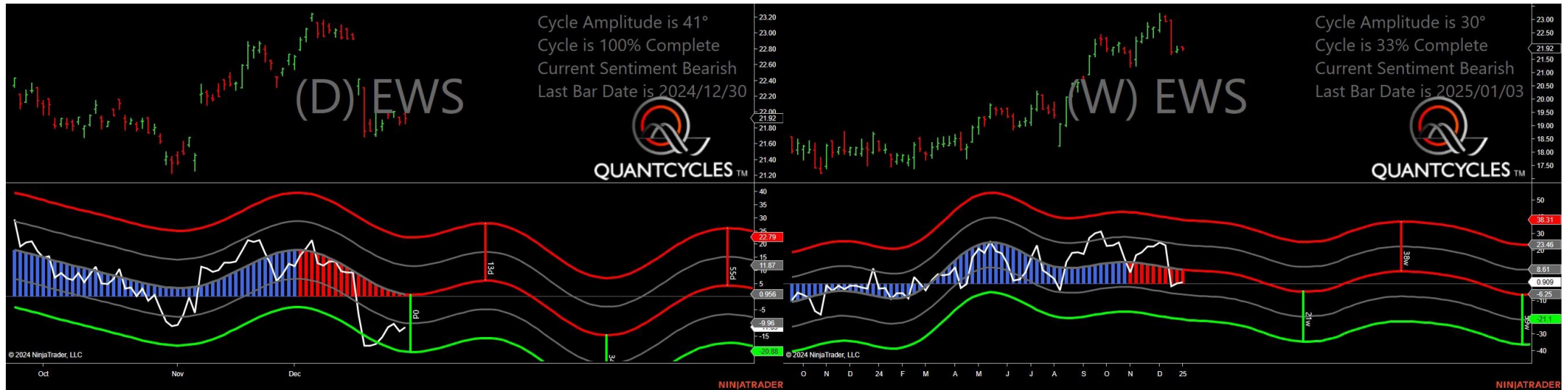

- Amplitude is 41° - Strong
- Direction Accuracy is 78.6%
- Market is at Resistance Extreme - Expect market consolidation Between \$21.98 and \$21.98

UK - Analysis Chart



- Amplitude is 35° - Good
- Direction Accuracy is 75.4%
- Market is at Resistance Extreme - Expect market consolidation Between \$33.95 and \$33.91

Mexico - Analysis Chart

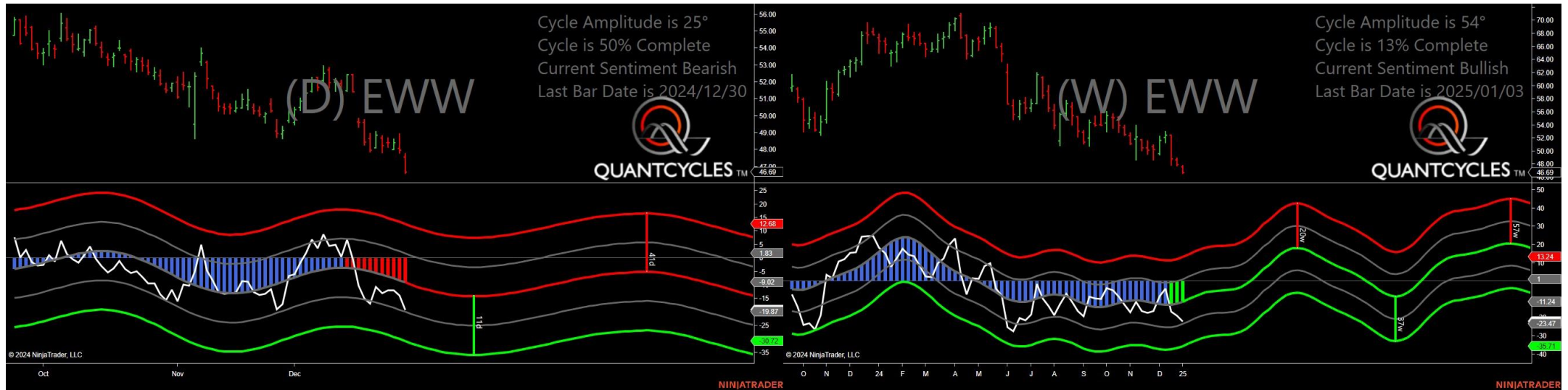

- Amplitude is 25° - Good
- Direction Accuracy is 71.3%
- Market is at Resistance Extreme - Expect market consolidation Between \$47.77 and \$47.58

Australian Dollar - Analysis Chart



- Amplitude is 36° - Good
- Direction Accuracy is 76.9%
- Market is at Support Extreme - Expect market consolidation Between \$61.64 and \$61.53

British Pound - Analysis Chart



- Amplitude is 43° - Strong
- Direction Accuracy is 73.3%
- Market is at Support Extreme - Expect market consolidation Between \$120.75 and \$120.5

Canadian Dollar - Analysis Chart



- Amplitude is 61° - Strong
- Direction Accuracy is 70.8%
- Market is at Support Extreme - Expect market consolidation Between \$67.9 and \$67.82

Euro Dollar Trust - Analysis Chart



- Amplitude is 32° - Good
- Direction Accuracy is 65.3%
- Market is at Support Extreme - Expect market consolidation Between \$96.04 and \$95.83

Swiss Franc - Analysis Chart



- Amplitude is 43° - Strong
- Direction Accuracy is 72%
- Market is at Support Extreme - Expect market consolidation Between \$98.07 and \$97.9

Japanese Yen - Analysis Chart



- Amplitude is 33° - Good
- Direction Accuracy is 52.2%
- Market is at Support Extreme - Expect market consolidation Between \$58.59 and \$58.56

Gold Trust - Analysis Chart

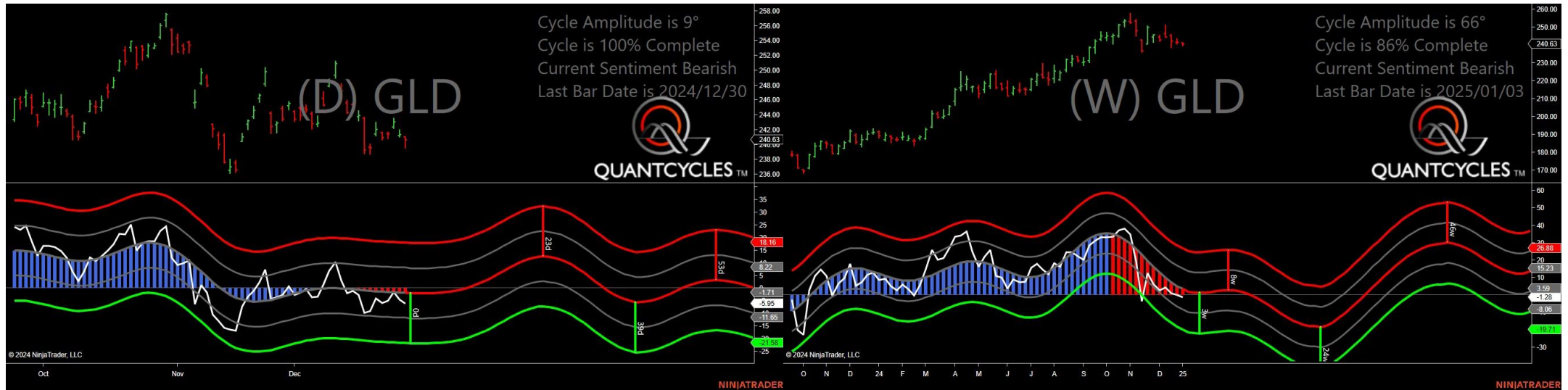

- Amplitude is 9° - Weak
- Direction Accuracy is 91%
- Market is at Resistance Extreme - Expect market consolidation Between \$241.08 and \$241.08

Goldman Sachs Group Inc. - Analysis Chart

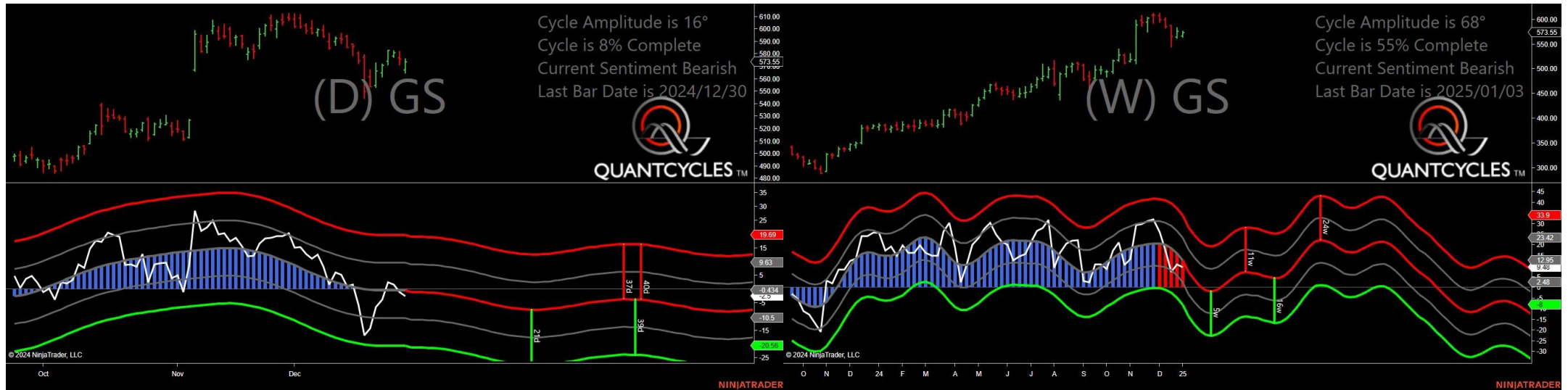

- Amplitude is 16° - Weak
- Direction Accuracy is 72.9%
- Market is at Resistance Extreme - Expect market consolidation Between \$576.02 and \$573.55

Halliburton - Analysis Chart



- Amplitude is 14° - Weak
- Direction Accuracy is 38.2%
- Market is at Support Extreme - Expect market consolidation Between \$26.8 and \$26.54

Home Depot - Analysis Chart

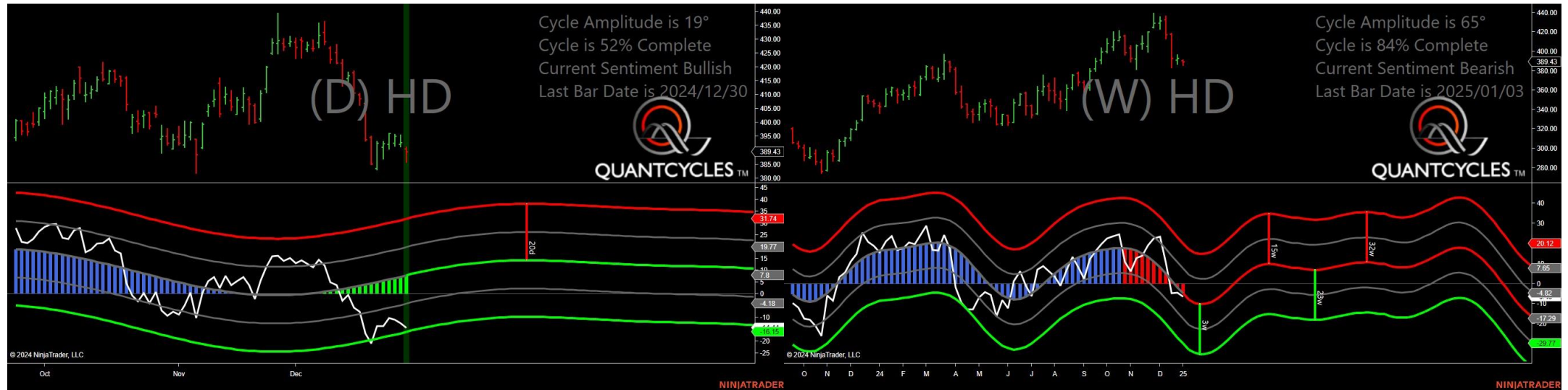

Honeywell International Inc. - Analysis Chart

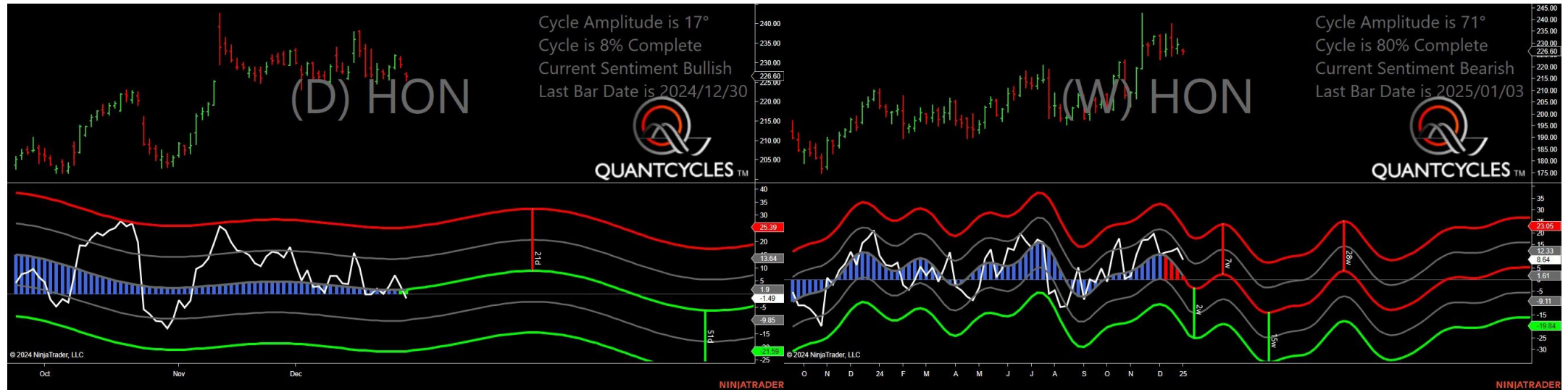

- Amplitude is 17° - Weak
- Direction Accuracy is 72.2%
- Market is at Support Extreme - Expect market consolidation Between \$226.6 and \$225.4

Ibm - Analysis Chart

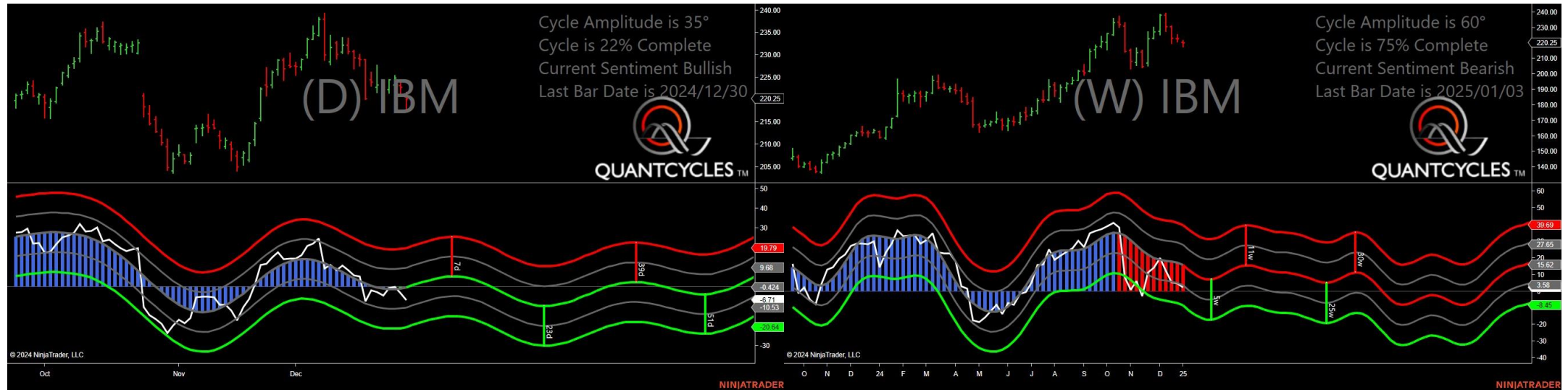

- Amplitude is 35° - Good
- Direction Accuracy is 70.4%
- Market is at Support Extreme - Expect market consolidation Between \$220.25 and \$217.65

Intel - Analysis Chart

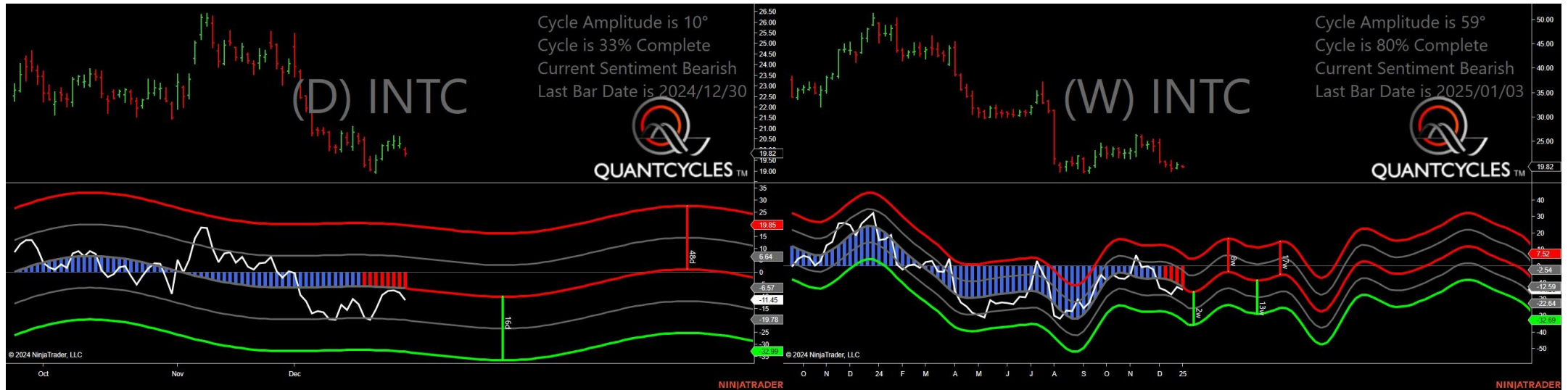

- Amplitude is 10° - Weak
- Direction Accuracy is 89.2%
- Market is at Resistance Extreme - Expect market consolidation Between \$20.11 and \$20.01

International Paper - Analysis Chart

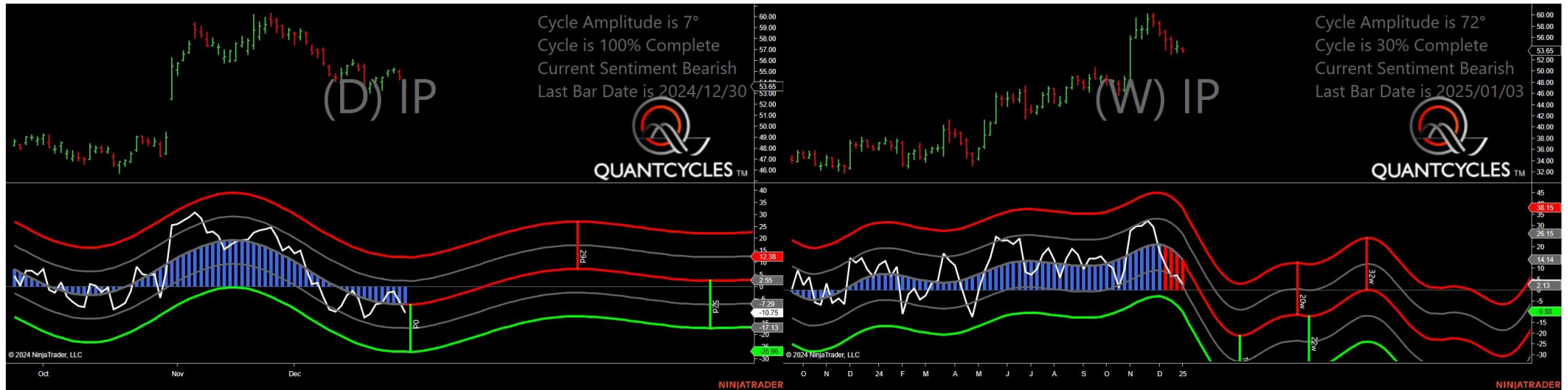

- Amplitude is 7° - Weak
- Direction Accuracy is 71.2%
- Market is at Resistance Extreme - Expect market consolidation Between \$54.17 and \$54.08

Johnson & Johnson - Analysis Chart

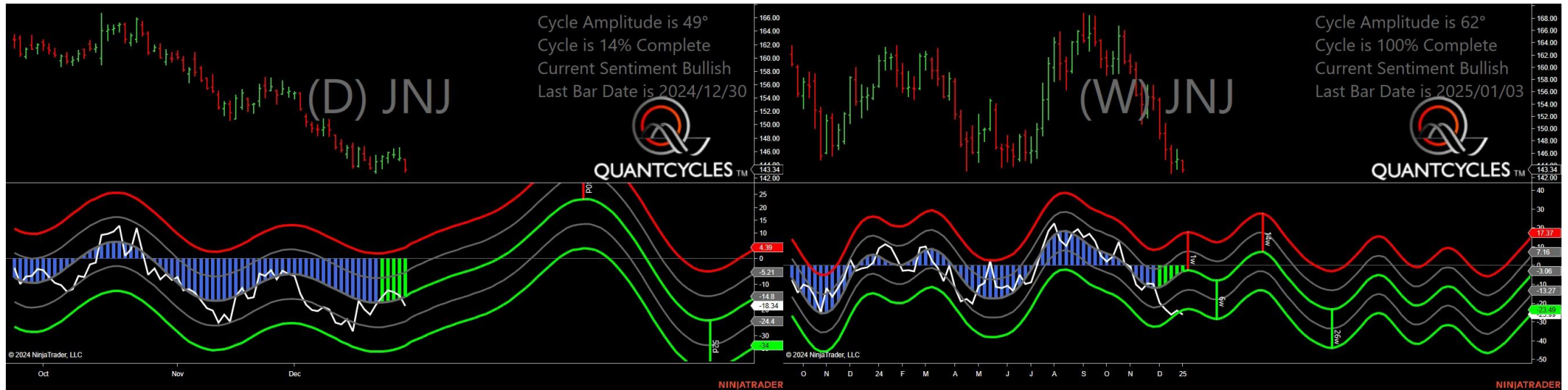

- Amplitude is 49° - Strong
- Direction Accuracy is 55.4%
- Market is at Support Extreme - Expect market consolidation Between \$143.34 and \$142.95

Jpmorgan Chase - Analysis Chart



- Amplitude is 27° - Good
- Direction Accuracy is 76.3%
- Market is at Resistance Extreme - Expect market consolidation Between \$240.84 and \$239.32

The Coca-Cola Company - Analysis Chart



- Amplitude is 24° - Good
- Direction Accuracy is 57.6%
- Market is at Support Extreme - Expect market consolidation Between \$62.03 and \$61.68

McDonald's - Analysis Chart



- Amplitude is 22° - Good
- Direction Accuracy is 76.2%
- Market is at Support Extreme - Expect market consolidation Between \$289.6 and \$289

Mid-Cap - Analysis Chart

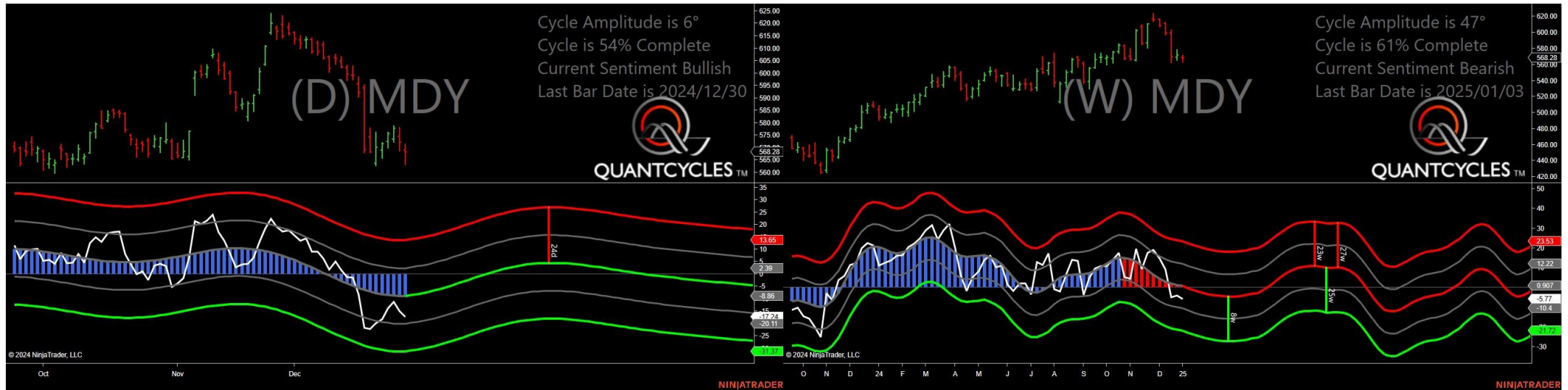

- Amplitude is 6° - Weak
- Direction Accuracy is 41.8%
- Market is at Support Extreme - Expect market consolidation Between \$568.28 and \$563.22

Meta Platforms Inc - Analysis Chart

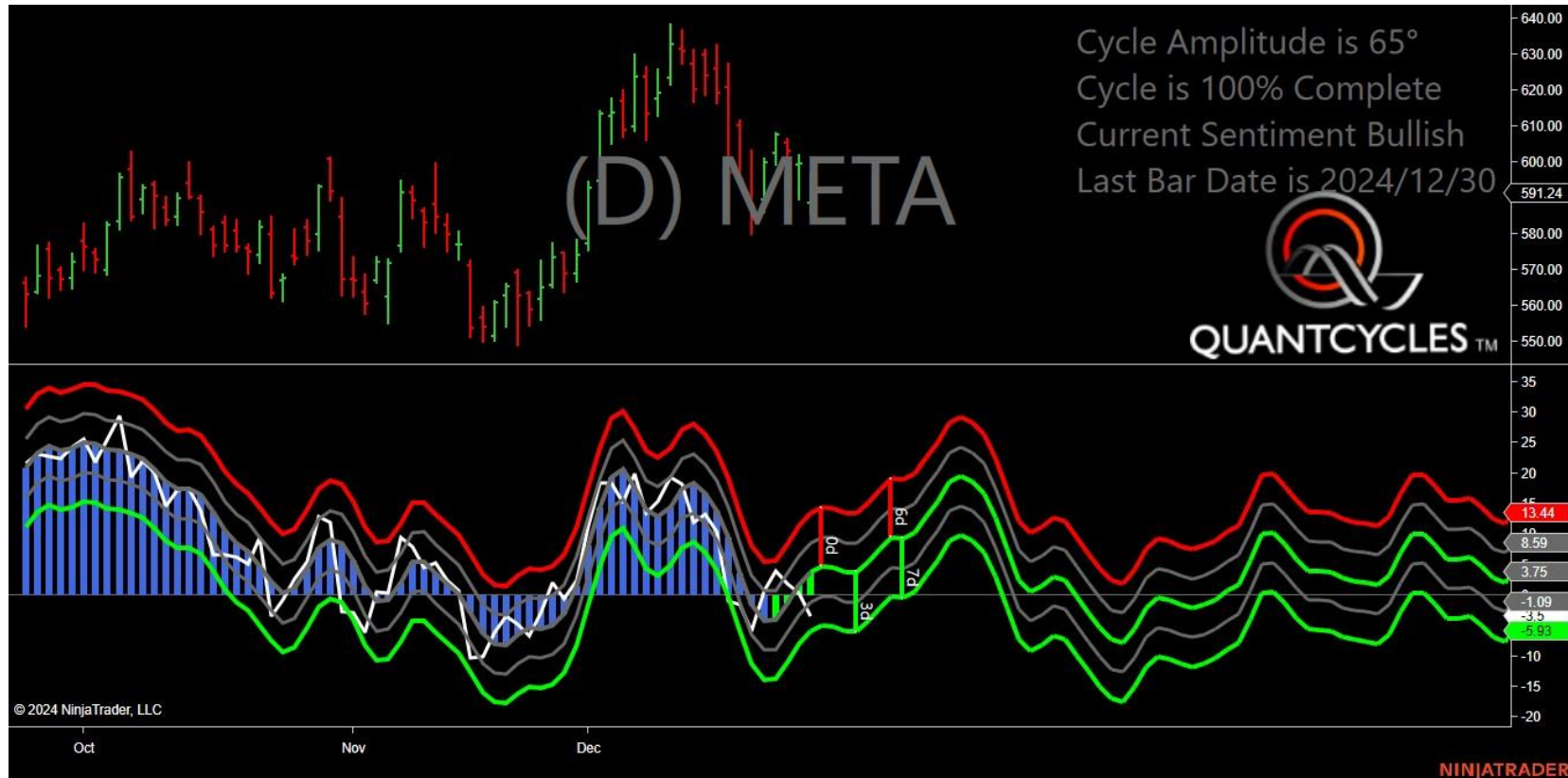

- Amplitude is 65° - Strong
- Direction Accuracy is 61.4%
- Market is at Support Extreme - Expect market consolidation Between \$588.75 and \$585.58

3m - Analysis Chart

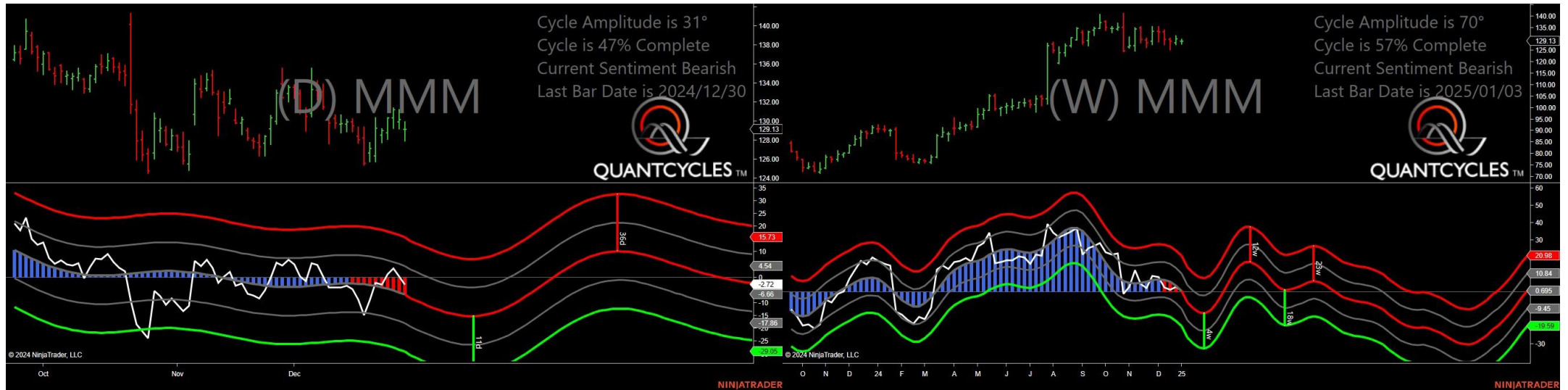

- Amplitude is 31° - Good
- Direction Accuracy is 79.3%
- Market is at Resistance Extreme - Expect market consolidation Between \$129.92 and \$129.13

Merck & Co. - Analysis Chart

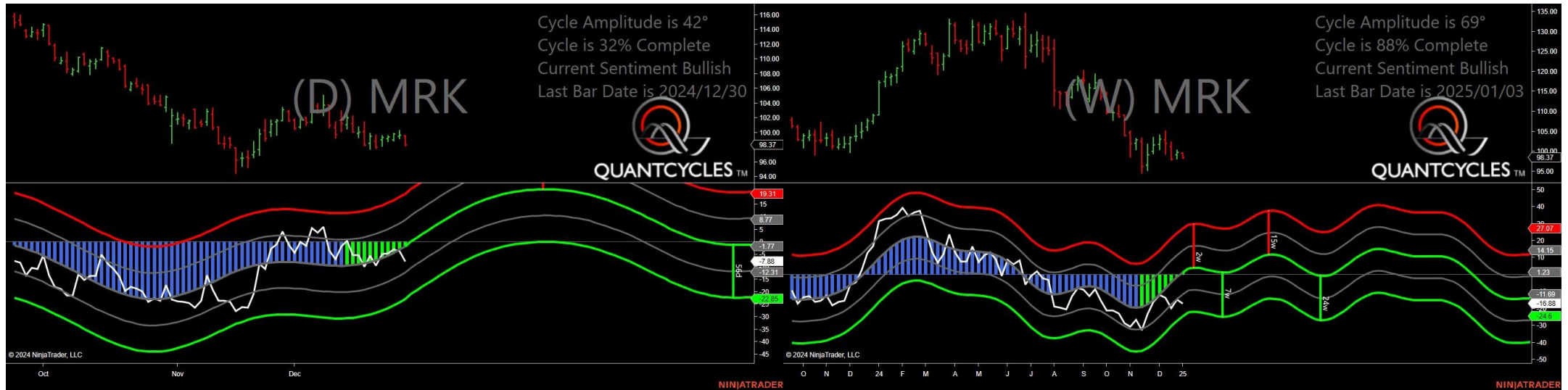

- Amplitude is 42° - Strong
- Direction Accuracy is 73.6%
- Market is at Support Extreme - Expect market consolidation Between \$98.37 and \$98.27

Microsoft Corporation - Analysis Chart

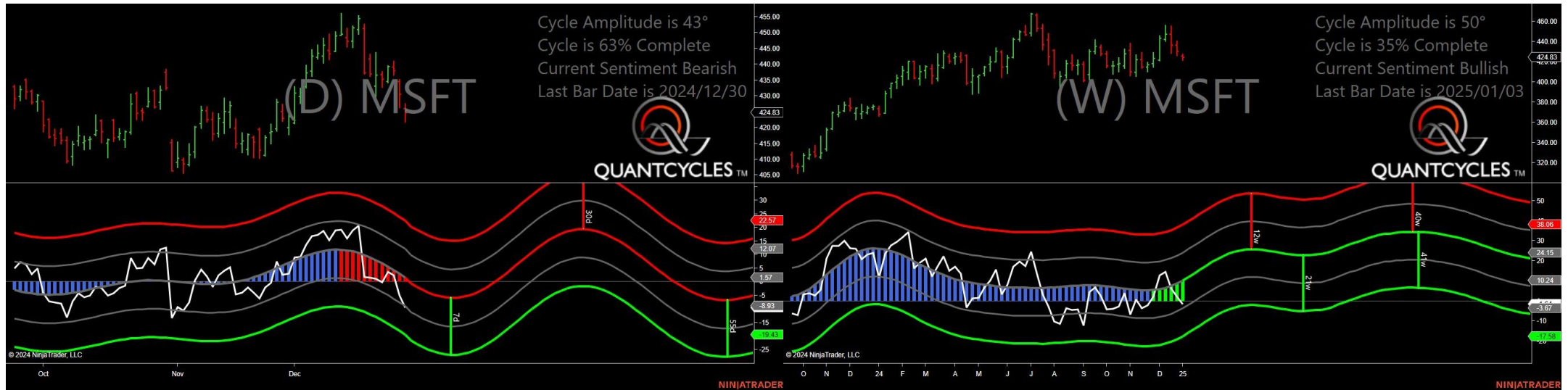

- Amplitude is 43° - Strong
- Direction Accuracy is 78.8%
- Market is at Resistance Extreme - Expect market consolidation Between \$427.55 and \$426.06

Newmont Mining Corporation - Analysis Chart



- Amplitude is 11° - Weak
- Direction Accuracy is 87.4%
- Market is at Support Extreme - Expect market consolidation Between \$37 and \$36.86

Nike - Analysis Chart



- Amplitude is 7° - Weak
- Direction Accuracy is 89.2%
- Market is at Support Extreme - Expect market consolidation Between \$74.65 and \$74.55

NVIDIA Corp - Analysis Chart

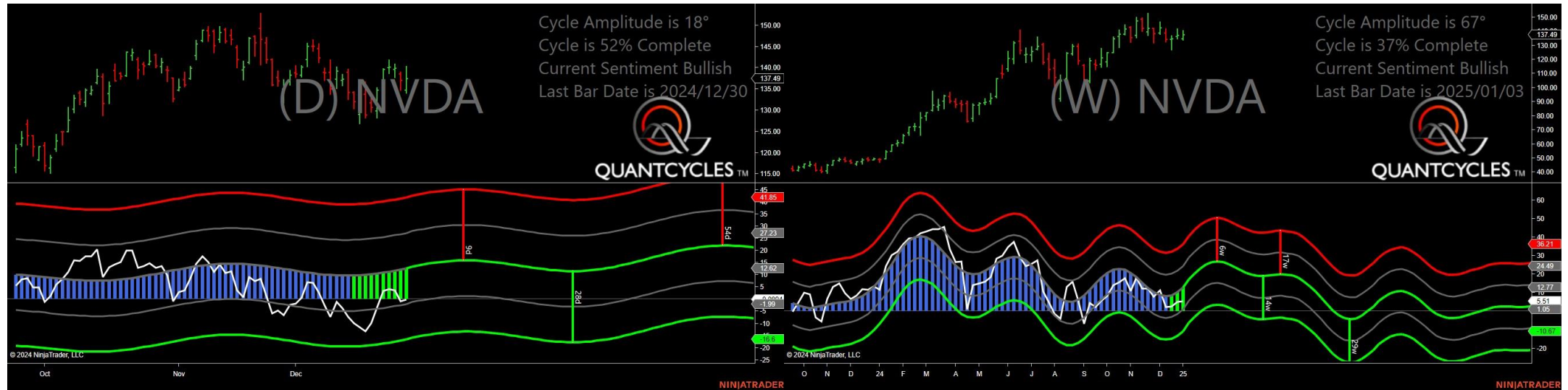

- Amplitude is 18° - Weak
- Direction Accuracy is 67%
- Market is at Support Extreme - Expect market consolidation Between \$134.83 and \$134.02

Oracle Corporation - Analysis Chart



- Amplitude is 12° - Weak
- Direction Accuracy is 76.2%
- Market is at Support Extreme - Expect market consolidation Between \$166.51 and \$164.55

Occidental Petroleum Company - Analysis Chart

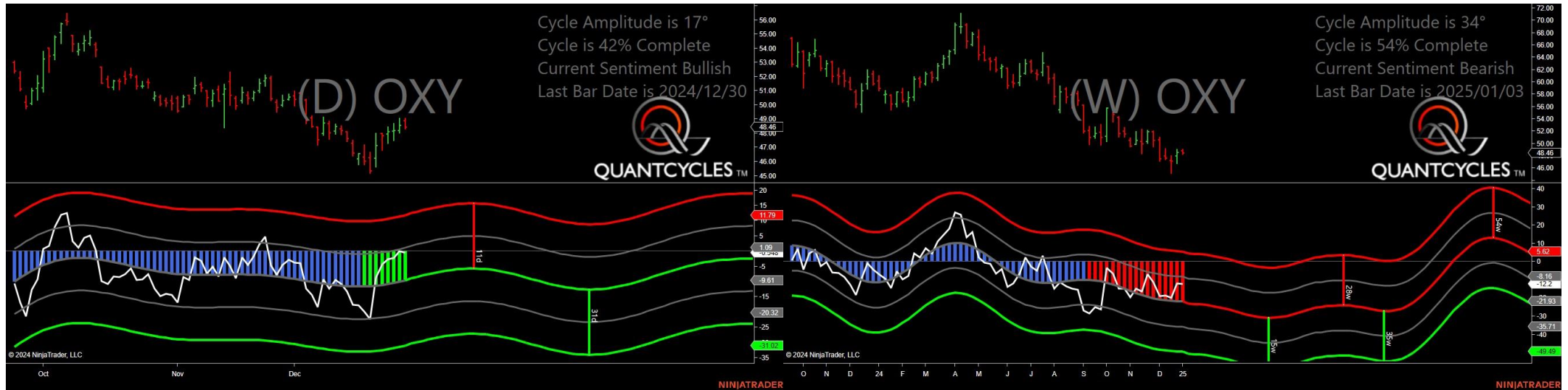

- Amplitude is 17° - Weak
- Direction Accuracy is 77%
- Market is at Support Extreme - Expect market consolidation Between \$48.46 and \$48.31

Pepsico Inc - Analysis Chart



- Amplitude is 13° - Weak
- Direction Accuracy is 37.3%
- Market is at Support Extreme - Expect market consolidation Between \$151.72 and \$151.09

Pfizer Pharmaceutical Co - Analysis Chart



- Amplitude is 27° - Good
- Direction Accuracy is 90.8%
- Market is at Support Extreme - Expect market consolidation Between \$26.42 and \$26.24

Procter & Gamble Co - Analysis Chart



- Amplitude is 5° - Weak
- Direction Accuracy is 72.9%
- Market is at Resistance Extreme - Expect market consolidation Between \$168.98 and \$168.67

Invesco QQQ Trust - Analysis Chart

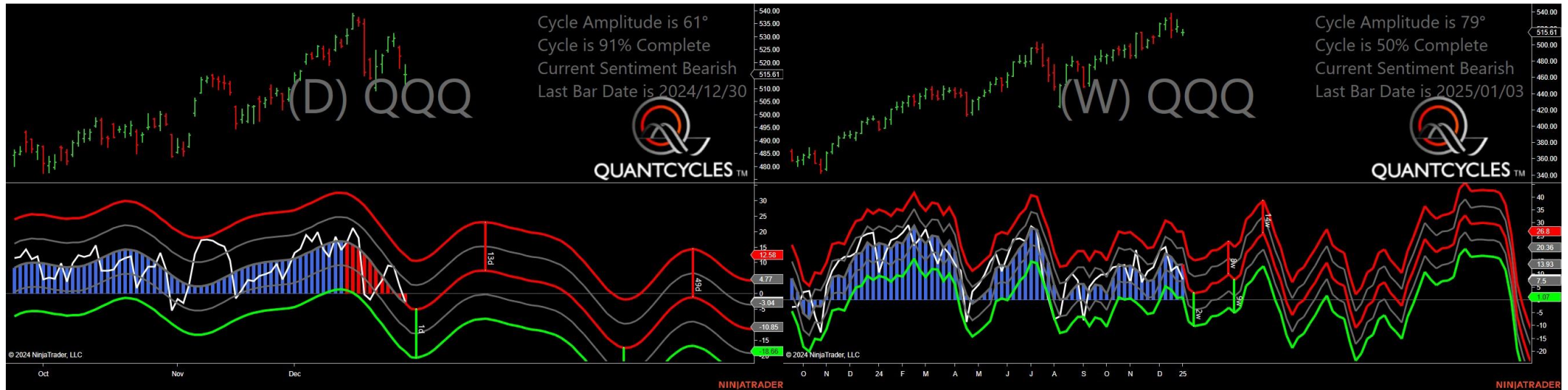

- Amplitude is 61° - Strong
- Direction Accuracy is 71%
- Market is at Resistance Extreme - Expect market consolidation Between \$519.36 and \$515.61

Schlumberger Oilfield Services Company - Analysis Chart



- Amplitude is 3° - Weak
- Direction Accuracy is 88.8%
- Market is at Resistance Extreme - Expect market consolidation Between \$37.93 and \$37.81

SoyBean Fund - Analysis Chart



- Amplitude is 39° - Good
- Direction Accuracy is 34.1%
- Market is at Resistance Extreme - Expect market consolidation Between \$21.33 and \$21.24

SPDR S&P 500 - Analysis Chart



- Amplitude is 56° - Strong
- Direction Accuracy is 60.5%
- Market is at Support Extreme - Expect market consolidation Between \$587.89 and \$584.41

The Travelers Companies - Analysis Chart

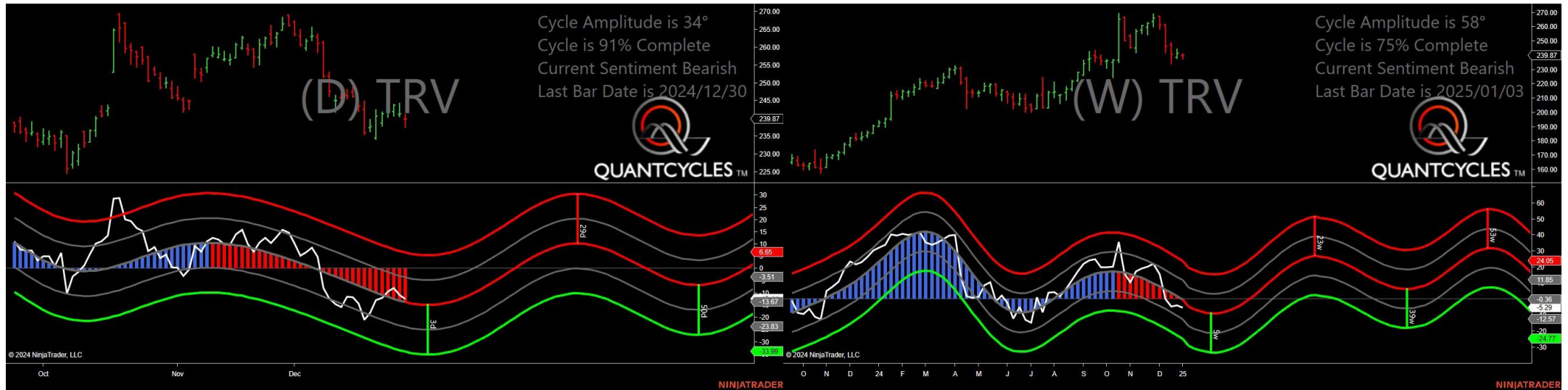

- Amplitude is 34° - Good
- Direction Accuracy is 73.8%
- Market is at Resistance Extreme - Expect market consolidation Between \$241.17 and \$239.88

Tesla Inc - Analysis Chart

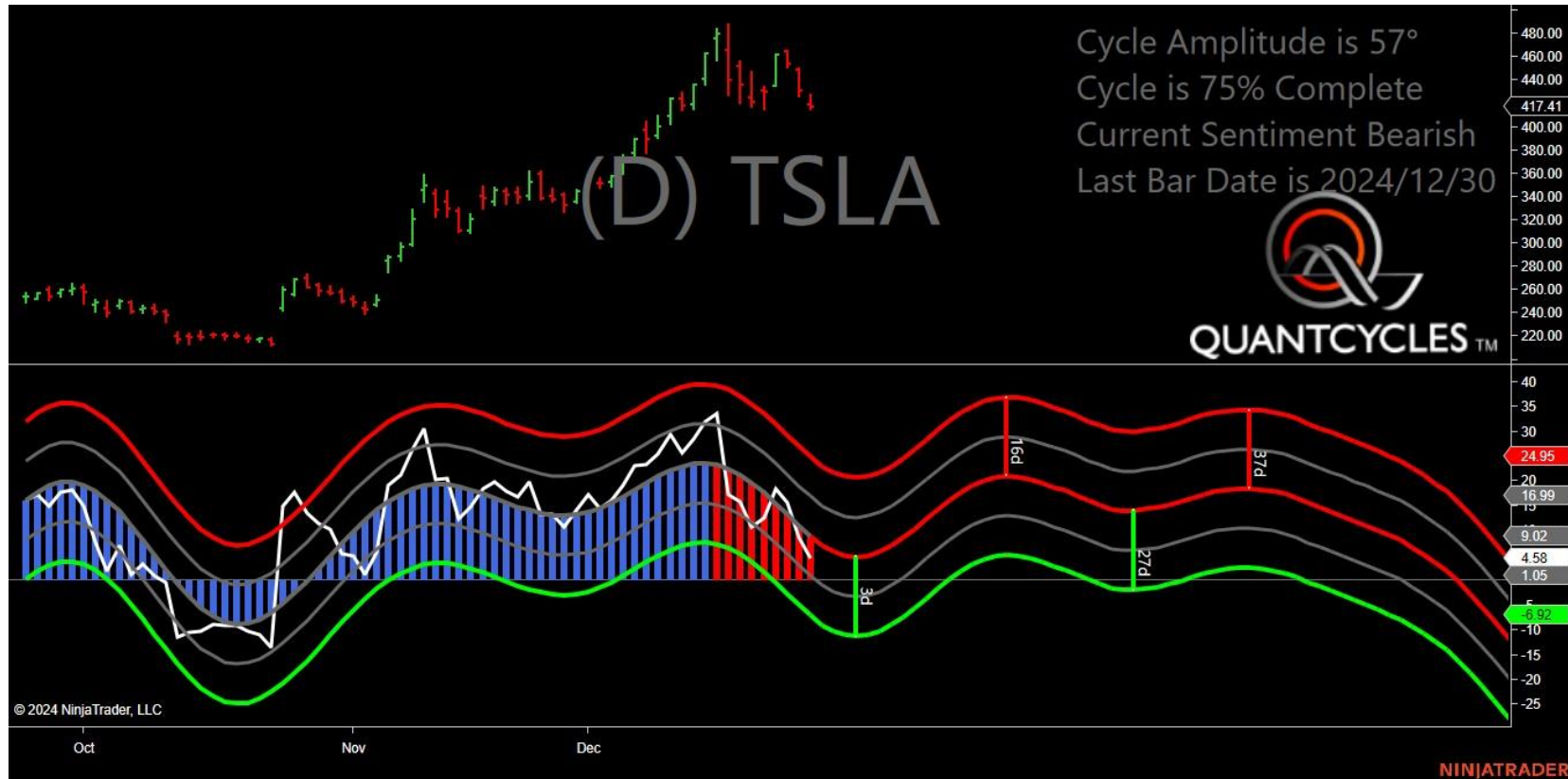

- Amplitude is 57° - Strong
- Direction Accuracy is 56.6%
- Market is at Resistance Extreme - Expect market consolidation Between \$427 and \$419.4

US Gasoline Fund - Analysis Chart



- Amplitude is 48° - Strong
- Direction Accuracy is 69.9%
- Market is at Resistance Extreme - Expect market consolidation Between \$62.81 and \$62.48

Unitedhealth Group - Analysis Chart

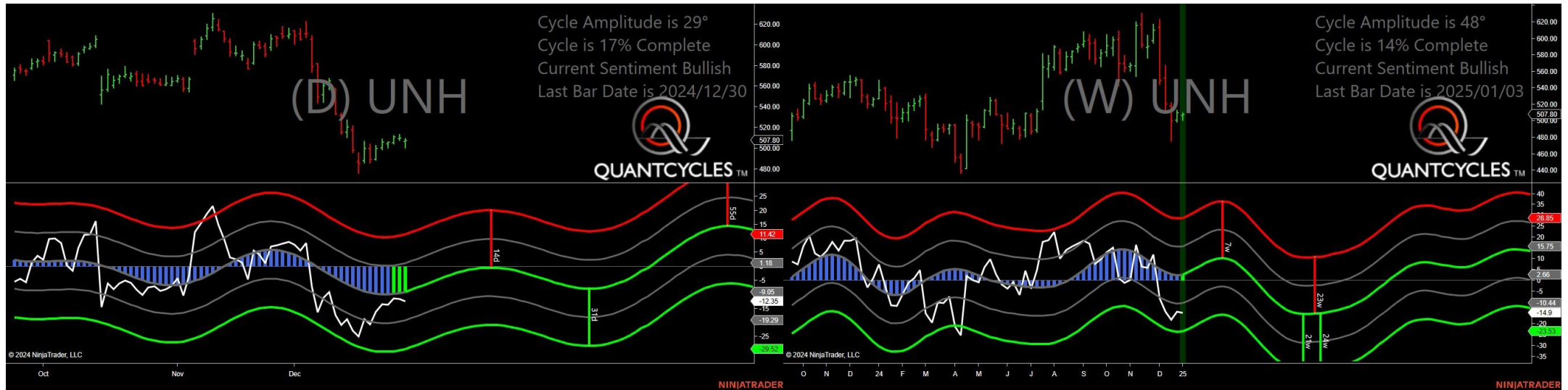

- Amplitude is 29° - Good
- Direction Accuracy is 76.4%
- Market is at Support Extreme - Expect market consolidation Between \$506.86 and \$500.66

United Parcel Service Inc. Class B - Analysis Chart



- Amplitude is 19° - Weak
- Direction Accuracy is 60.6%
- Market is at Support Extreme - Expect market consolidation Between \$125.15 and \$124.21

US Oil Fund - Analysis Chart



- Amplitude is 32° - Good
- Direction Accuracy is 56.2%
- Market is at Resistance Extreme - Expect market consolidation Between \$75.27 and \$74.86

Verizon Communications - Analysis Chart



- Amplitude is 11° - Weak
- Direction Accuracy is 35.6%
- Market is at Support Extreme - Expect market consolidation Between \$39.6 and \$39.4

Wheat Fund - Analysis Chart

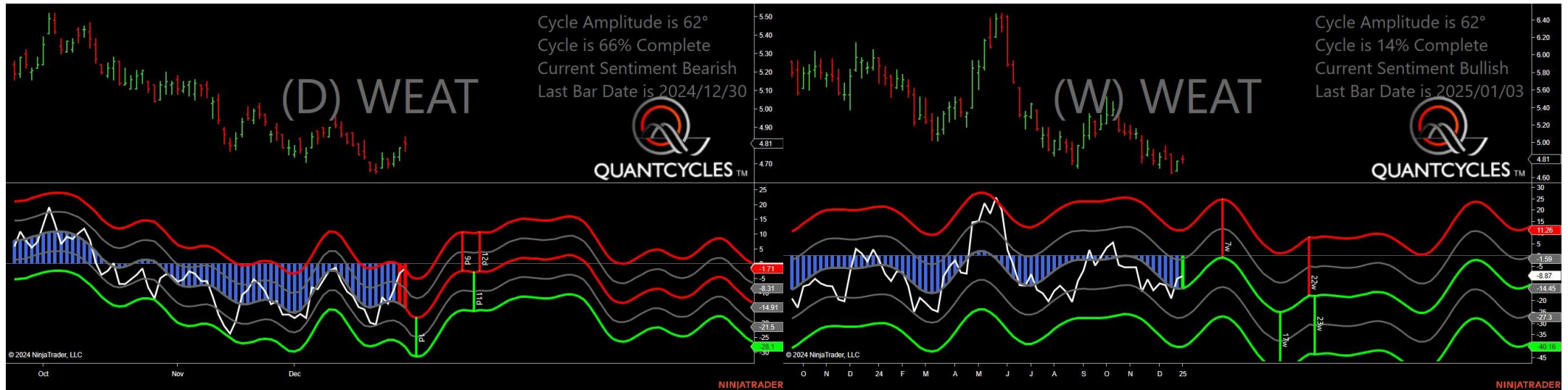

- Amplitude is 62° - Strong
- Direction Accuracy is 66.2%
- Market is at Resistance Extreme - Expect market consolidation Between \$4.85 and \$4.82

Wells Fargo - Analysis Chart

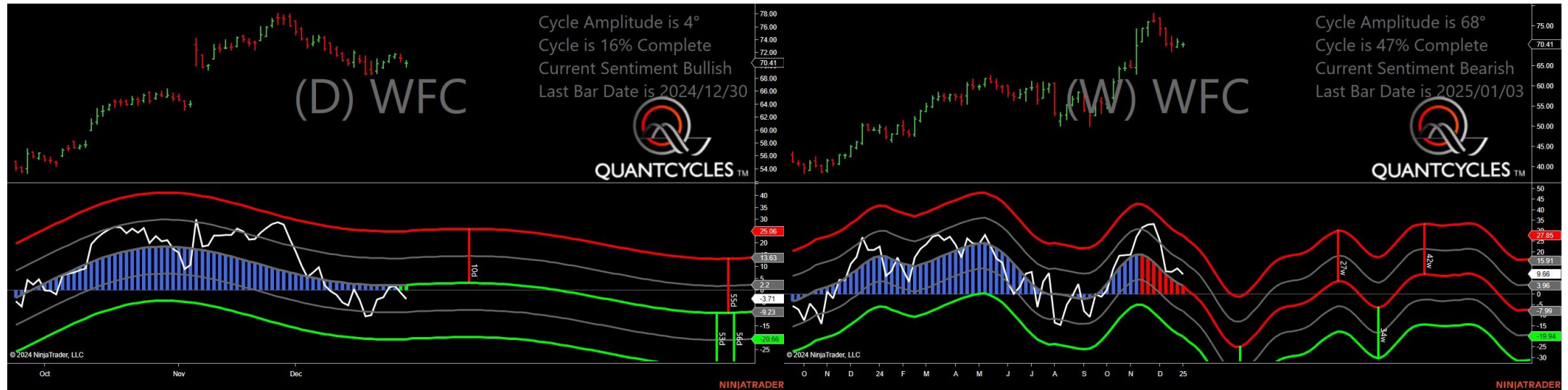

- Amplitude is 4° - Weak
- Direction Accuracy is 62.3%
- Market is at Support Extreme - Expect market consolidation Between \$70.41 and \$69.77

Walmart - Analysis Chart



- Amplitude is 29° - Good
- Direction Accuracy is 80.9%
- Market is at Resistance Extreme - Expect market consolidation Between \$91.07 and \$90.73

S&P Select Materials - Analysis Chart



- Amplitude is 47° - Strong
- Direction Accuracy is 83.3%
- Market is at Support Extreme - Expect market consolidation Between \$83.8 and \$83.4

S&P Select Energy - Analysis Chart

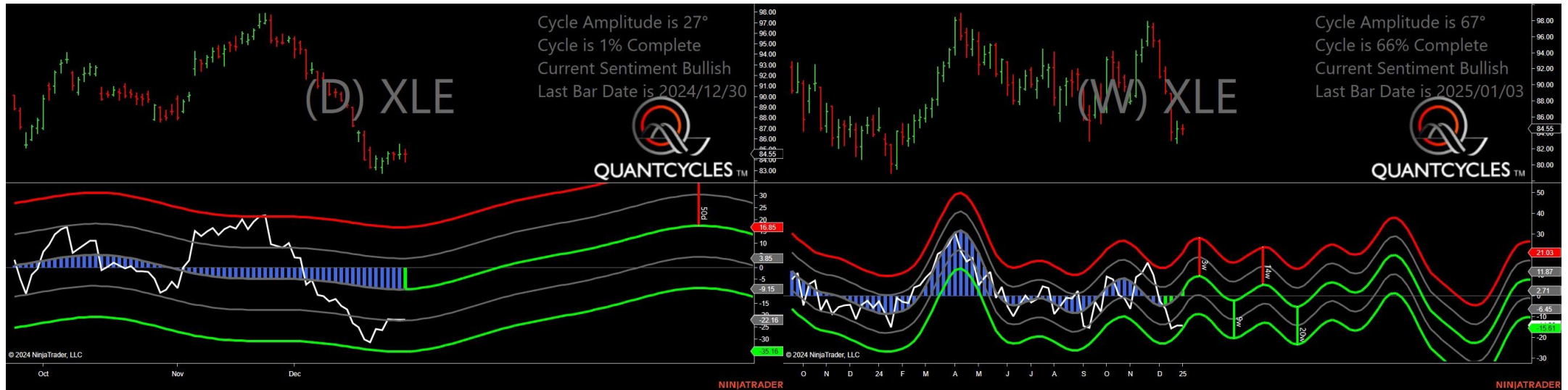

S&P Select Financial - Analysis Chart

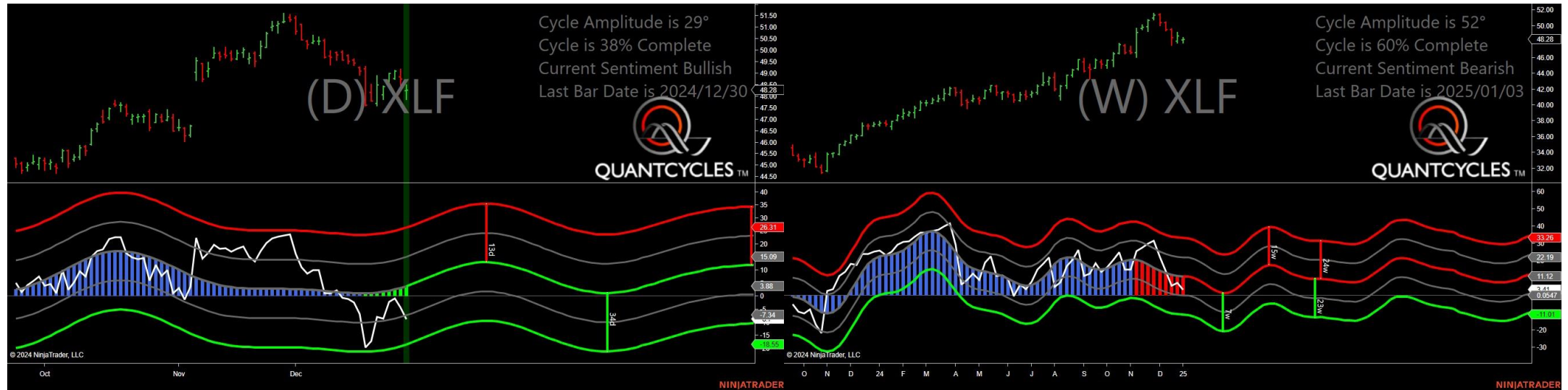

- Amplitude is 29° - Good
- Direction Accuracy is 64.9%
- Market is at Support Extreme - Expect market consolidation Between \$48.25 and \$47.86

S&P Industrial - Analysis Chart

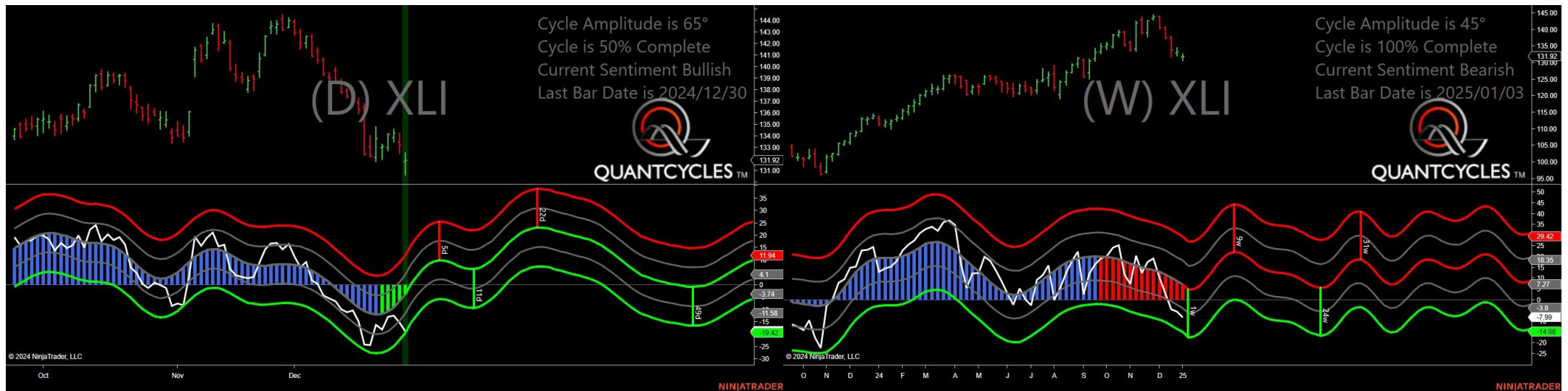

- Amplitude is 65° - Strong
- Direction Accuracy is 53.9%
- Market is at Support Extreme - Expect market consolidation Between \$131.81 and \$130.64

S&P Tech - Analysis Chart

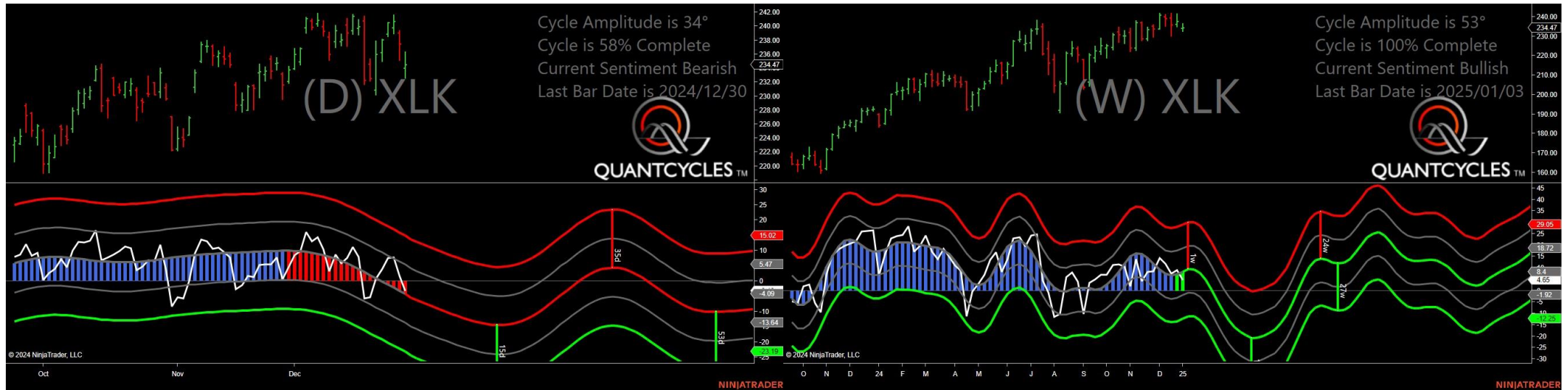

- Amplitude is 34° - Good
- Direction Accuracy is 83.2%
- Market is at Resistance Extreme - Expect market consolidation Between \$236.34 and \$234.47

S&P Consumer Staples - Analysis Chart

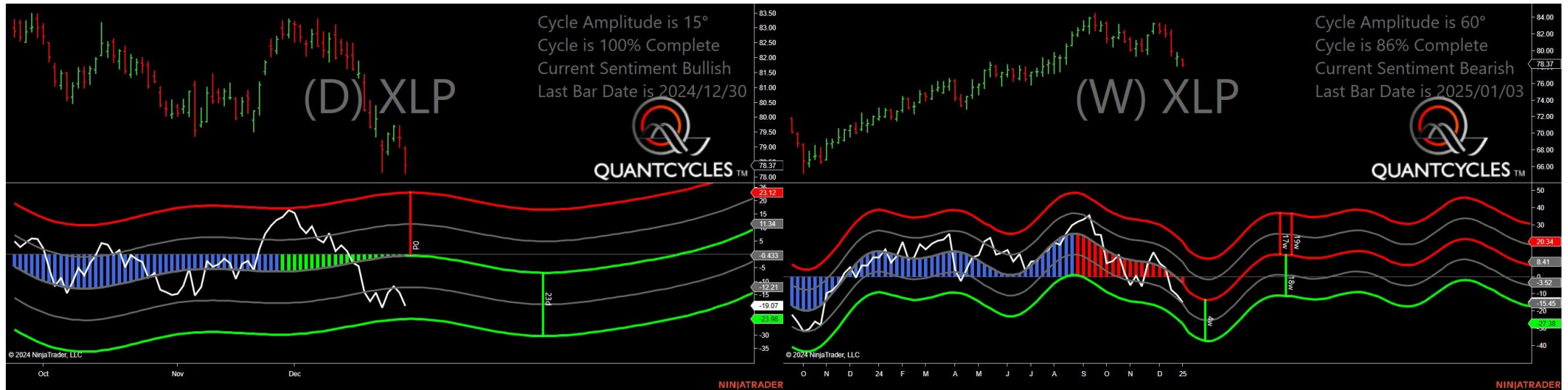

- Amplitude is 15° - Weak
- Direction Accuracy is 87%
- Market is at Support Extreme - Expect market consolidation Between \$78.37 and \$78.12

S&P Utilities - Analysis Chart



- Amplitude is 23° - Good
- Direction Accuracy is 43.8%
- Market is at Support Extreme - Expect market consolidation Between \$75.74 and \$75.07

S&P Healthcare - Analysis Chart

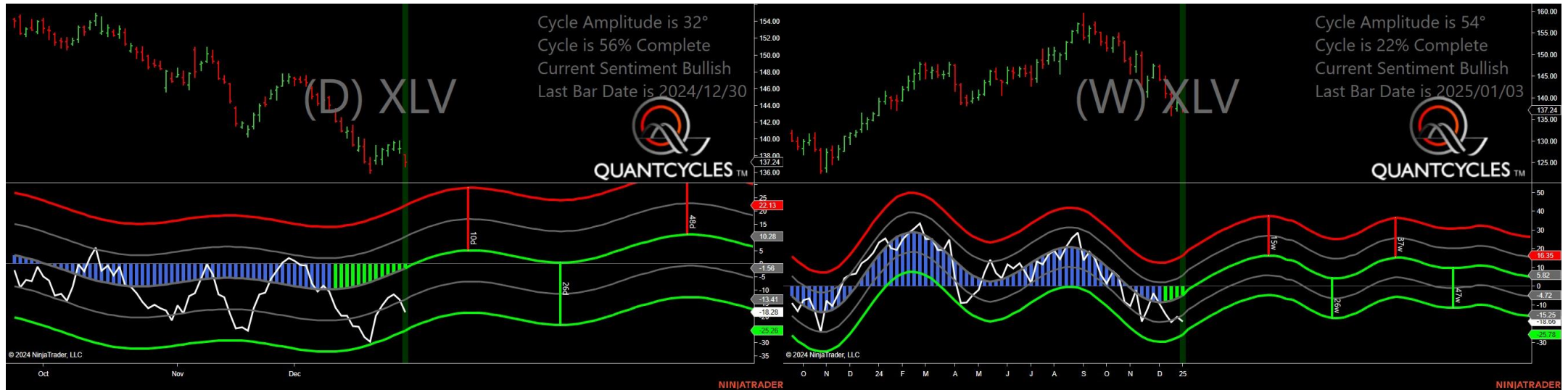

- Amplitude is 32° - Good
- Direction Accuracy is 82.4%
- Market is at Support Extreme - Expect market consolidation Between \$137.24 and \$136.73

S&P Consumer Discretionary - Analysis Chart



- Amplitude is 14° - Weak
- Direction Accuracy is 36.1%
- Market is at Support Extreme - Expect market consolidation Between \$226.05 and \$224.63

Exxon Mobil - Analysis Chart

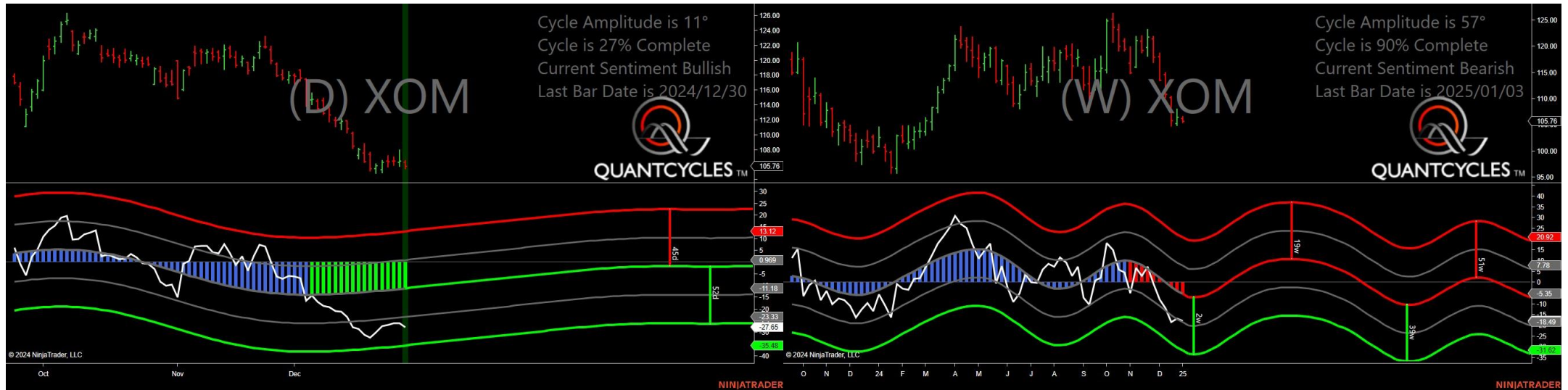

- Amplitude is 11° - Weak
- Direction Accuracy is 36.7%
- Market is at Support Extreme - Expect market consolidation Between \$105.76 and \$105.51

Bank Index - Analysis Chart



- Amplitude is 49° - Strong
- Direction Accuracy is 31.3%
- Market is at Support Extreme - Expect market consolidation Between \$127.21 and \$126.31

Nasdaq Composite Index - Analysis Chart

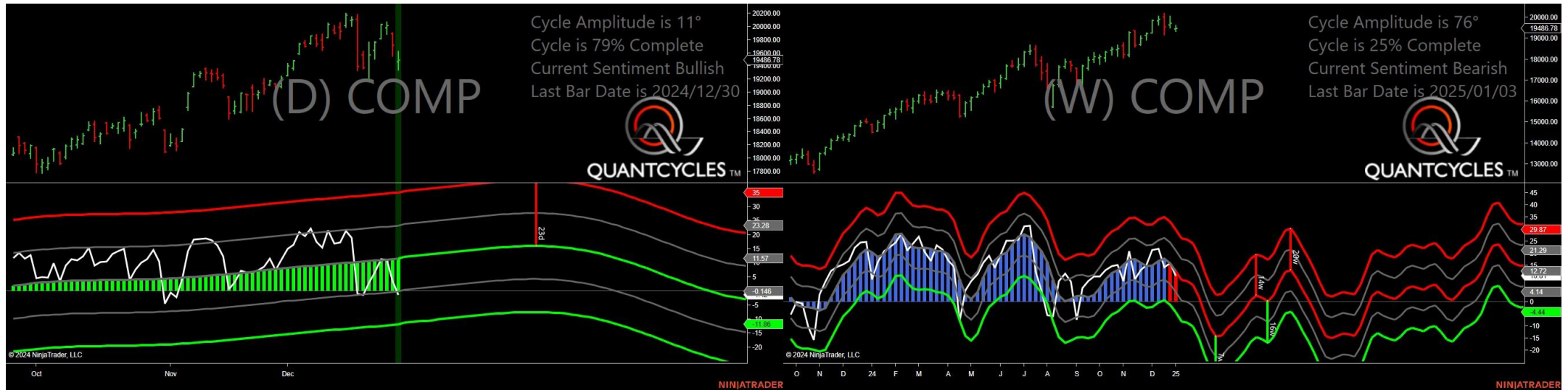

- Amplitude is 11° - Weak
- Direction Accuracy is 86%
- Market is at Support Extreme - Expect market consolidation Between \$19460.41 and \$19342.51

Dax German Performance Index - Analysis Chart

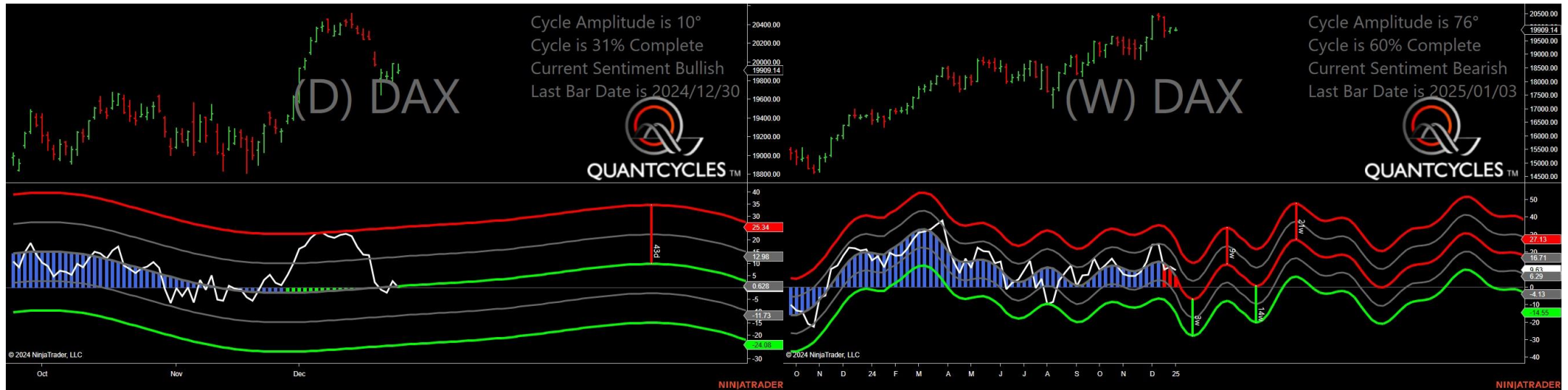

- Amplitude is 10° - Weak
- Direction Accuracy is 94%
- Market is at Support Extreme - Expect market consolidation Between \$19892.97 and \$19882.67

Dow Jones Industrial Average - Analysis Chart

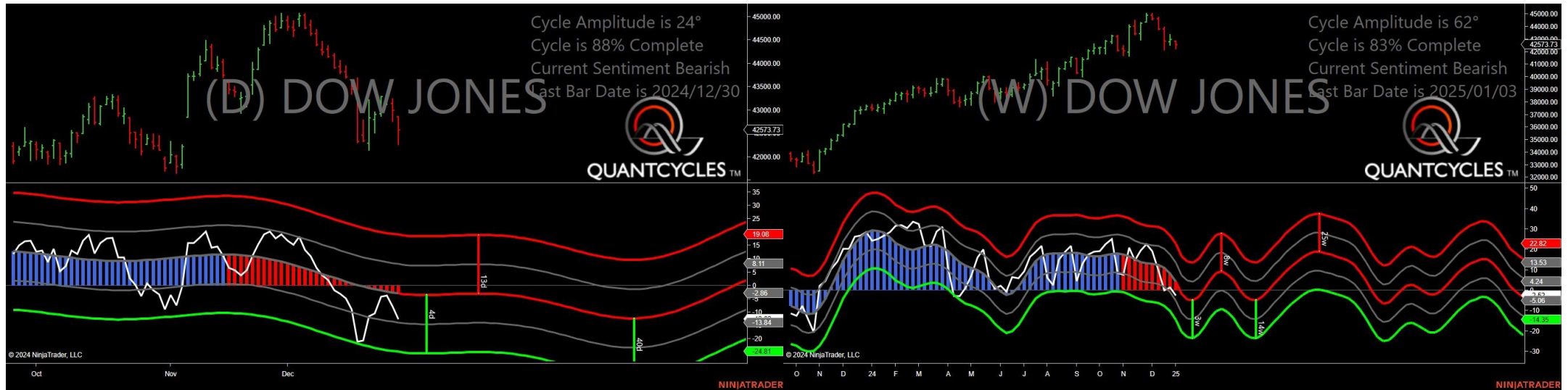

- Amplitude is 24° - Good
- Direction Accuracy is 71.7%
- Market is at Resistance Extreme - Expect market consolidation Between \$42863.86 and \$42863.86

Nasdaq 100 Index - Analysis Chart

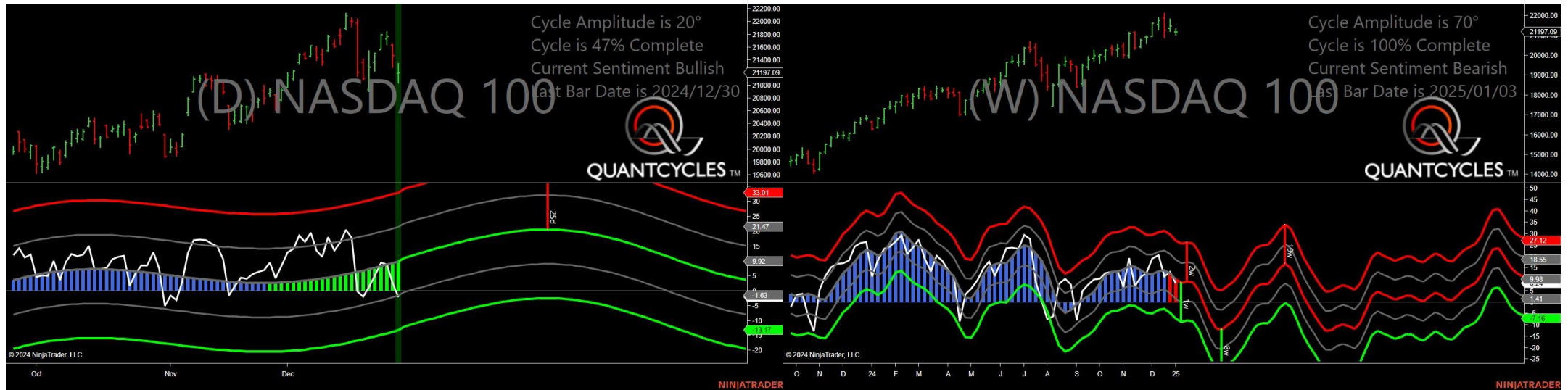

- Amplitude is 20° - Weak
- Direction Accuracy is 77.9%
- Market is at Support Extreme - Expect market consolidation Between \$21189.1 and \$21046.63

Russell 2000 Index - Analysis Chart

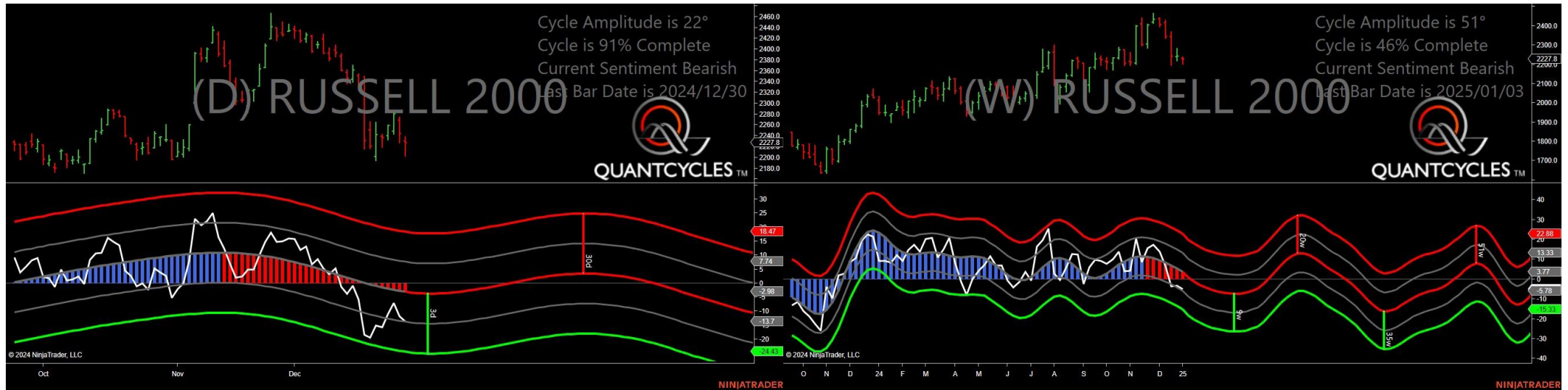

- Amplitude is 22° - Good
- Direction Accuracy is 70%
- Market is at Resistance Extreme - Expect market consolidation Between \$2237.9 and \$2230.8

Semiconductor Sector Index - Analysis Chart

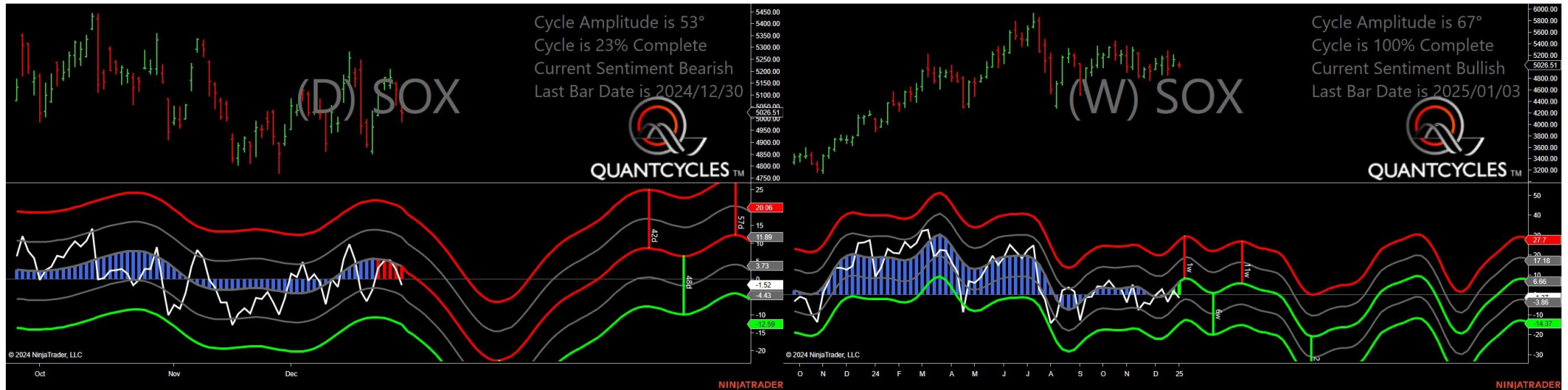

- Amplitude is 53° - Strong
- Direction Accuracy is 84.9%
- Market is at Resistance Extreme - Expect market consolidation Between \$5075.61 and \$5032.45

S&P 500 Index - Analysis Chart

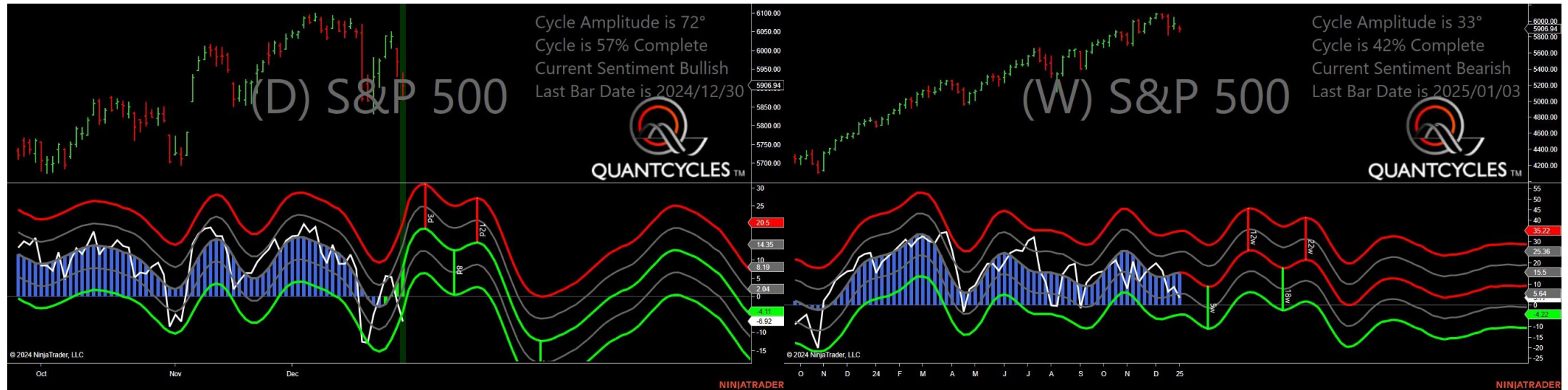

- Amplitude is 72° - Strong
- Direction Accuracy is 59.5%
- Market is at Support Extreme - Expect market consolidation Between \$5906.94 and \$5869.16

Long Term Volatility Index - Analysis Chart



- Amplitude is 54° - Strong
- Direction Accuracy is 61.3%
- Market is at Resistance Extreme - Expect market consolidation Between \$19.22 and \$17.23

Gold and Silver Index - Analysis Chart

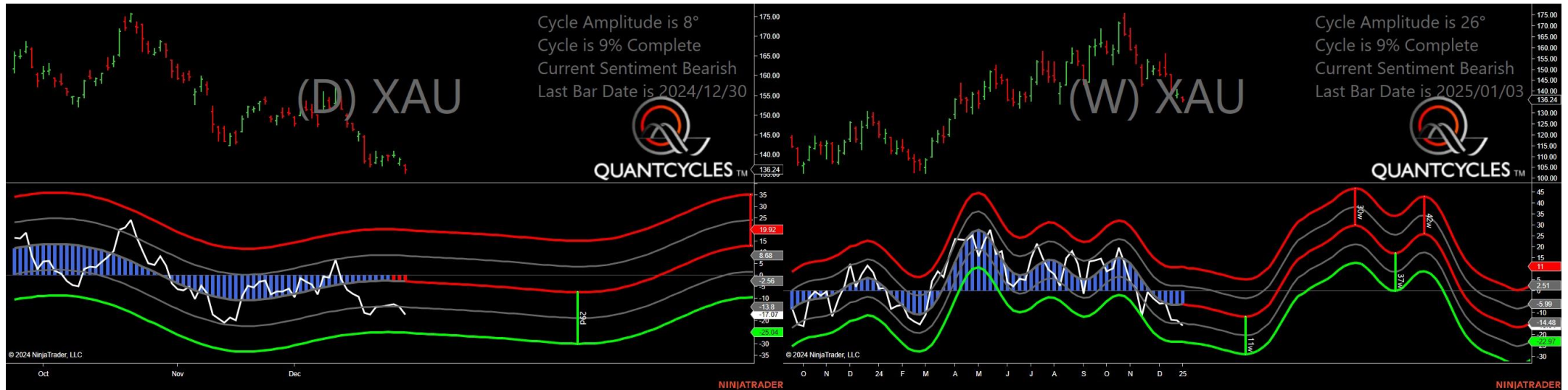

- Amplitude is 8° - Weak
- Direction Accuracy is 88.9%
- Market is at Resistance Extreme - Expect market consolidation Between \$137.46 and \$137.22