



QUANTCYCLES

FINANCIALS

OPPORTUNITIES & EXTREMES

About This Document

- This document contains two cyclical market patterns based on the QuantCycles Cycle Analysis Software
- **Cycle Continuation Opportunity** – These are defined as a deviation of the forecast direction that extend to the upper or lower extremes. There is a high probability that the market will return to the forecast direction within a projected time frame. A Dual Opportunity has a higher probability of returning to the forecast direction than a Single Opportunity.
 - Always look for market commonality. For example, if you're looking at a DOW30 stock to buy, does the index look positive as well?
 - As the market approaches the cycle forecast turning point, the probability of the market following that direction decays. This is indicated by the "Cycle Percent Complete" note at the top of the chart, as well as predicted duration dates
 - At an Opportunity, a strong market may continue to go against the forecast trend, therefore, we recommend waiting for confirmation of the turning point before acting on it.
 - If the Market has not returned to the direction of the cycle by the minimum expected cycle duration date, consider the cycle incorrect.
- **Cycle Extreme** – These are defined as a deviation of the forecast direction, but with a lessor probability of return to the forecast direction. A Dual Extreme is a stronger Support / Resistance than a Single Extreme.
 - The Cycle Continuation Opportunity information above applies here as well, but can be utilized more to take profits than to consider for entry
 - Indicates that a market is at or near a Cycle Support or Resistance.
 - There is a high probability of a market stall.

Analysis Overview

- 2 Dual Extremes
- 16 Single Extremes
- 86 Analysis

Cycle Extremes

2 Dual Extremes

- CORN - Corn Fund
- MRK - Merck & Co.

16 Single Extremes

- AMAT - Applied Materials
- BAX - Baxter
- CAT - Catterpillar Inc.
- CSCO - Cisco Systems
- CVS - Cvs Health
- EWI - Italy
- FXY - Japanese Yen
- GS - Goldman Sachs Group Inc.
- JPM - Jpmorgan Chase
- MCD - McDonald's
- PEP - Pepsico Inc
- SOYB - SoyBean Fund
- USO - US Oil Fund
- WFC - Wells Fargo

- **XLK - S&P Tech**
- **^SOX - Semiconductor Sector Index**

Corn Fund - Dual Extreme



- Amplitude is 52° - Strong
- Direction Accuracy is 0%
- Market is at Resistance Extreme - Expect market consolidation Between \$19.89 and \$19.86

Merck & Co. - Dual Extreme

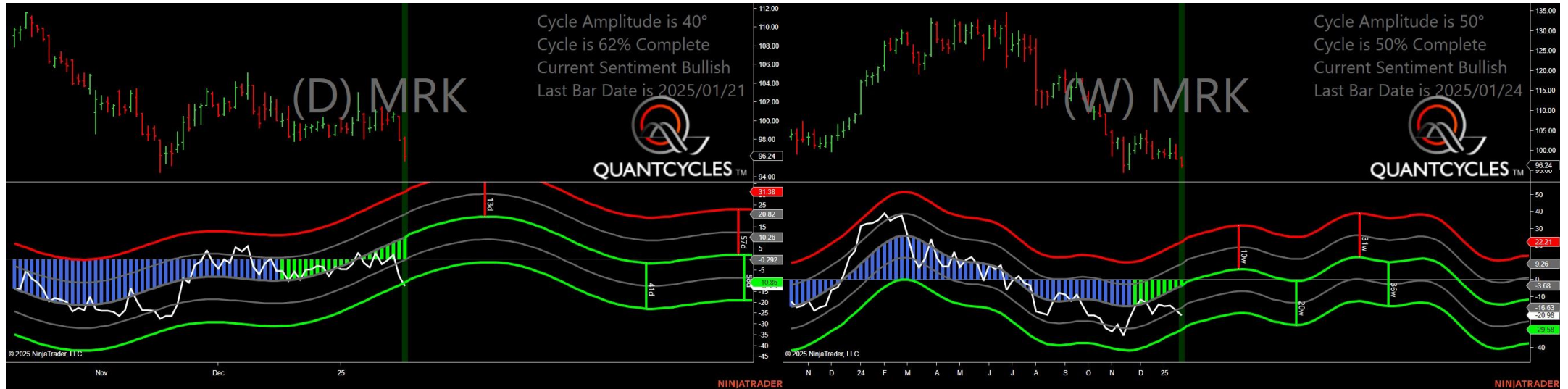

- Amplitude is 40° - Good
- Direction Accuracy is 50%
- Market is at Support Extreme - Expect market consolidation Between \$96.24 and \$95.76

Applied Materials - Single Weekly Extreme

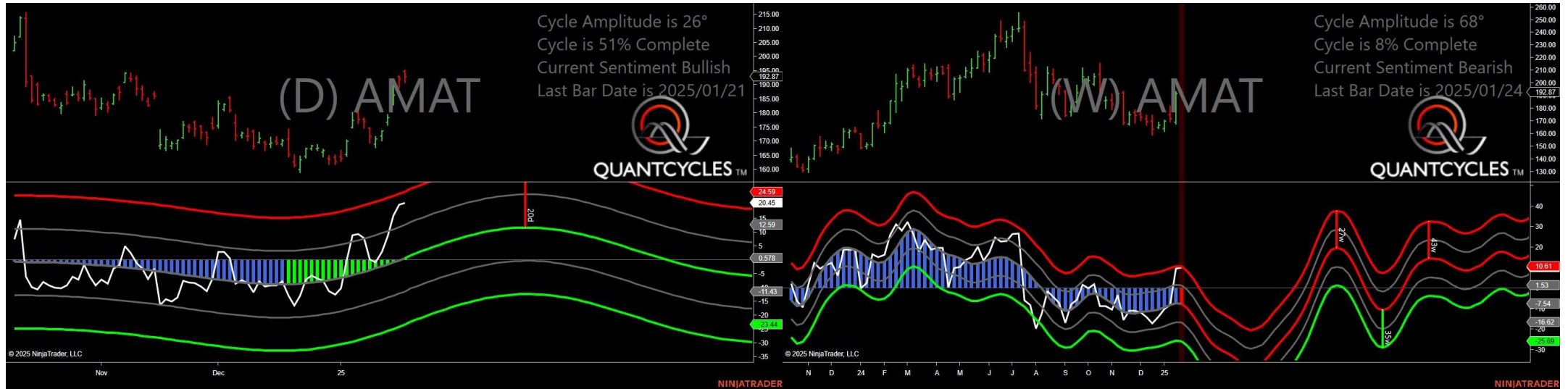

- Amplitude is 26° - Good
- Direction Accuracy is 50%
- Market is at Support Extreme - Expect market consolidation Between \$192.87 and \$190.82

Baxter - Single Daily Extreme

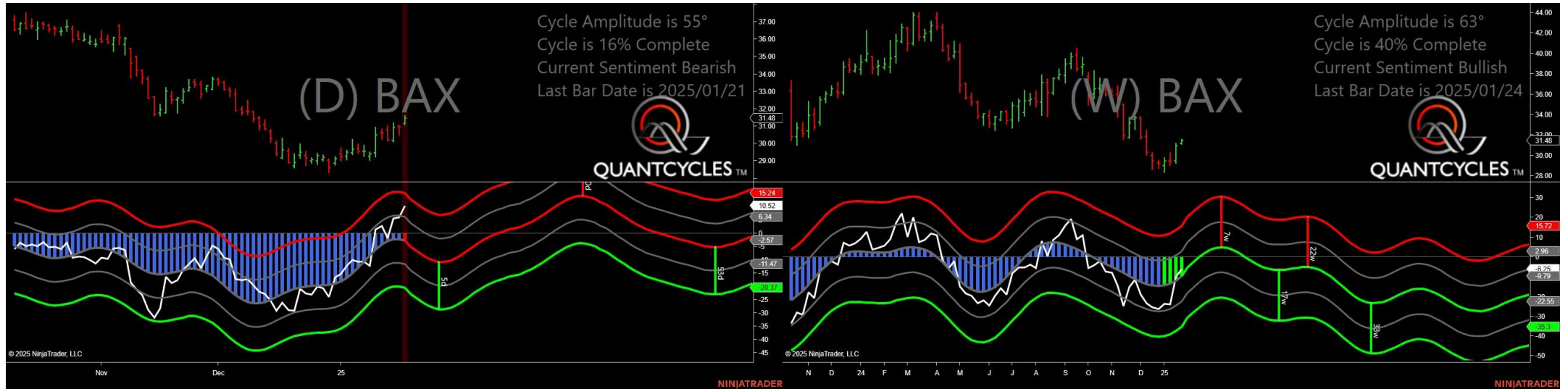

- Amplitude is 55° - Strong
- Direction Accuracy is 0%
- Market is at Resistance Extreme - Expect market consolidation Between \$31.6 and \$31.48

Catterpillar Inc. - Single Weekly Extreme

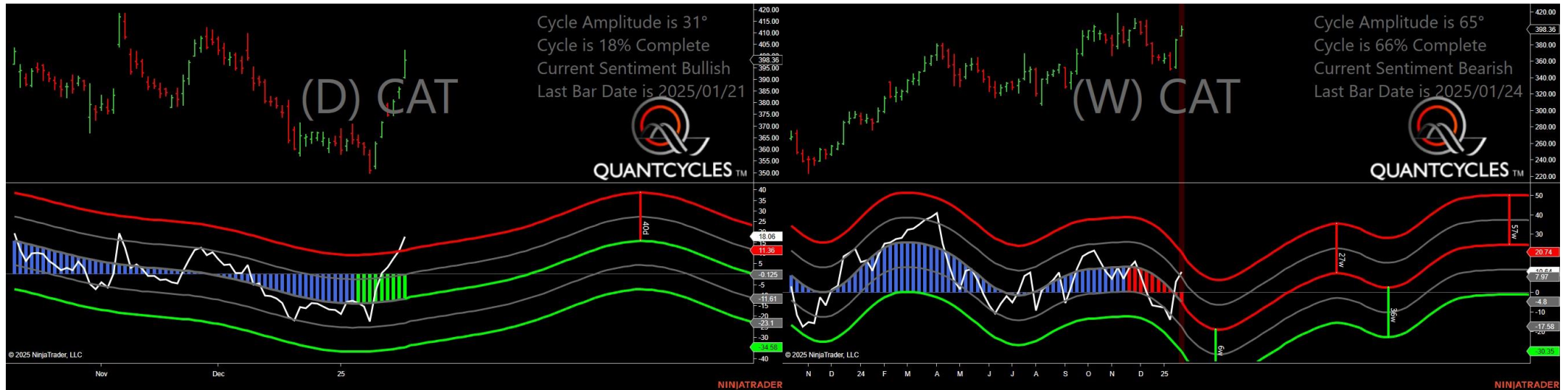

- Amplitude is 31° - Good
- Direction Accuracy is 50%
- Market is at Support Extreme - Expect market consolidation Between \$391 and \$390.8

Cisco Systems - Single Weekly Extreme



- Amplitude is 36° - Good
- Direction Accuracy is 50%
- Market is at Support Extreme - Expect market consolidation Between \$60.47 and \$60.28

Cvs Health - Single Weekly Extreme

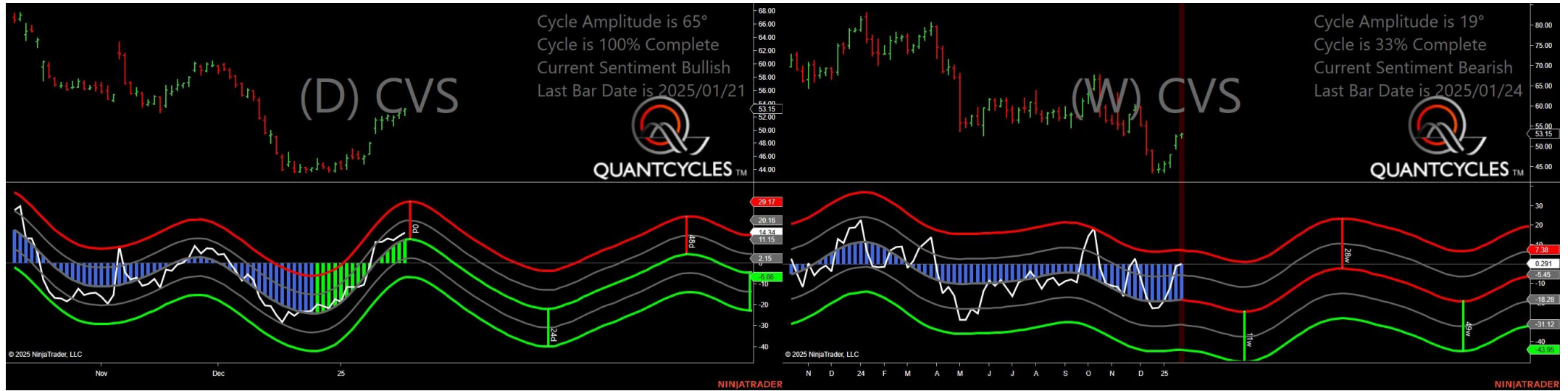

- Amplitude is 65° - Strong
- Direction Accuracy is 50%
- Market is at Support Extreme - Expect market consolidation Between \$52.94 and \$52.21

Japanese Yen - Single Daily Extreme



- Amplitude is 44° - Strong
- Direction Accuracy is 0%
- Market is at Resistance Extreme - Expect market consolidation Between \$59.46 and \$59.42

Goldman Sachs Group Inc. - Single Daily Extreme

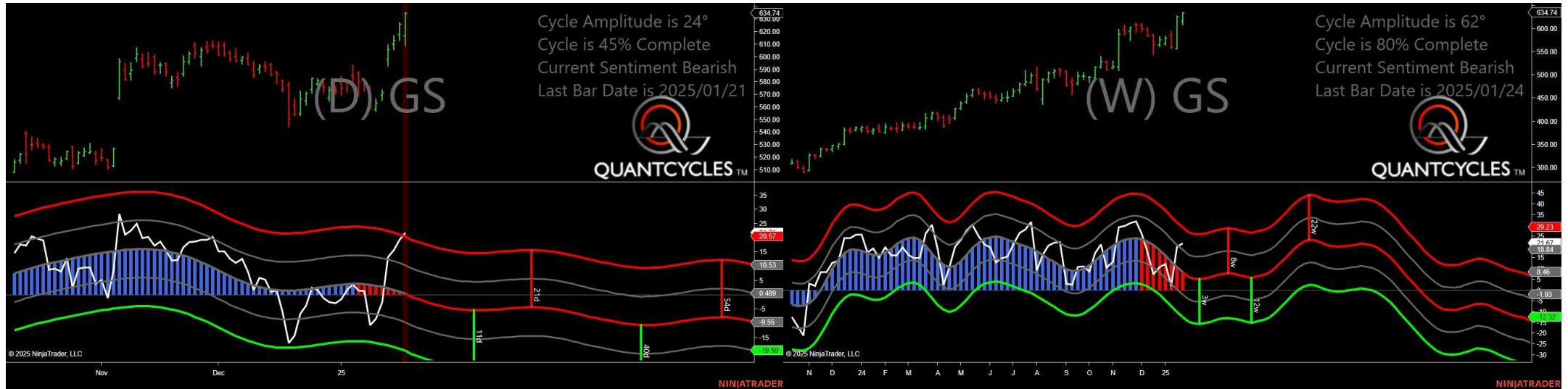

- Amplitude is 24° - Good
- Direction Accuracy is 0%
- Market is at Resistance Extreme - Expect market consolidation Between \$635.43 and \$634.74

Jpmorgan Chase - Single Daily Extreme

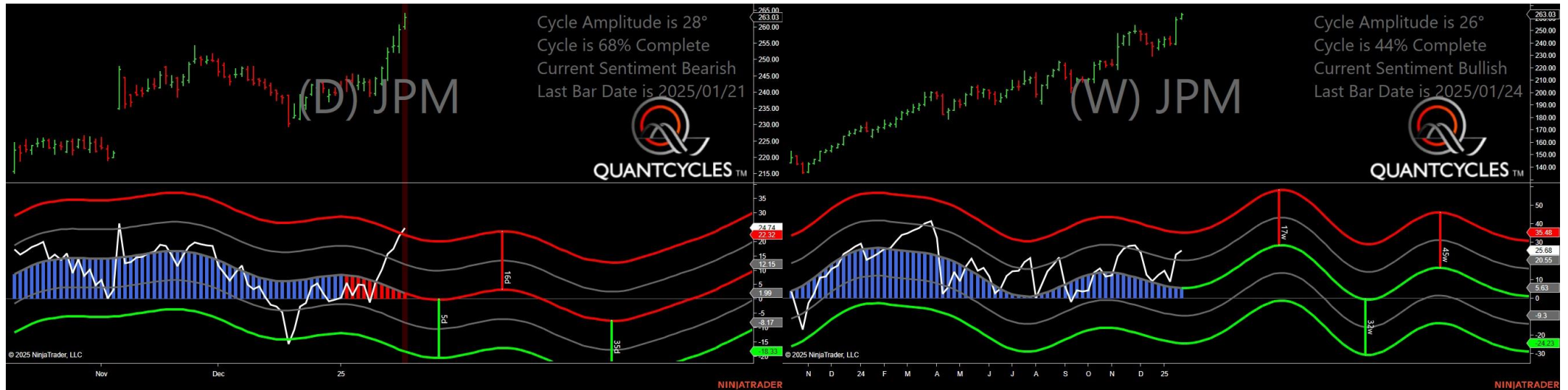

- Amplitude is 28° - Good
- Direction Accuracy is 0%
- Market is at Resistance Extreme - Expect market consolidation Between \$264.25 and \$263.03

McDonald's - Single Daily Extreme

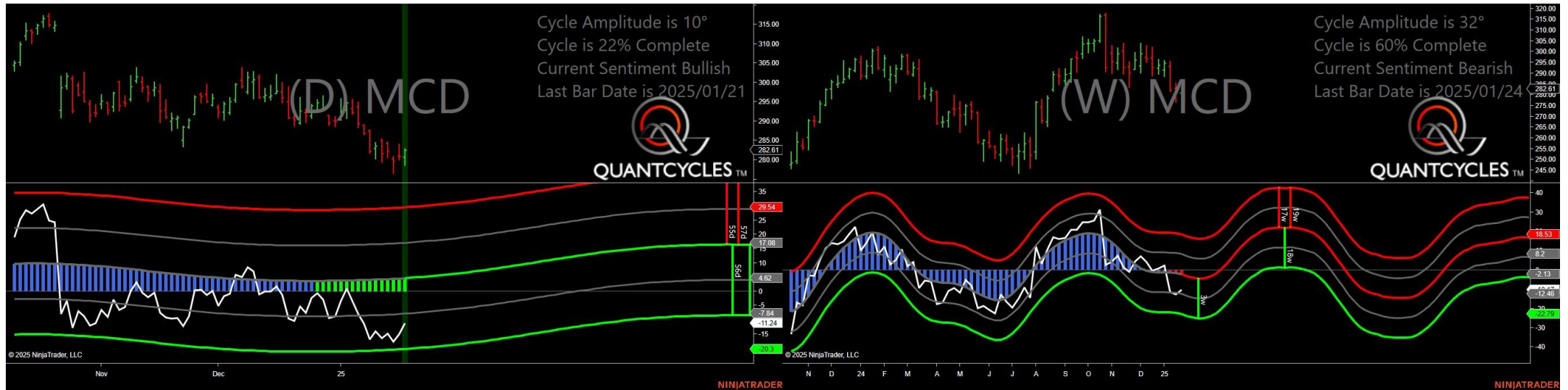

- Amplitude is 10° - Weak
- Direction Accuracy is 50%
- Market is at Support Extreme - Expect market consolidation Between \$280.76 and \$278.73

Pepsico Inc - Single Weekly Extreme

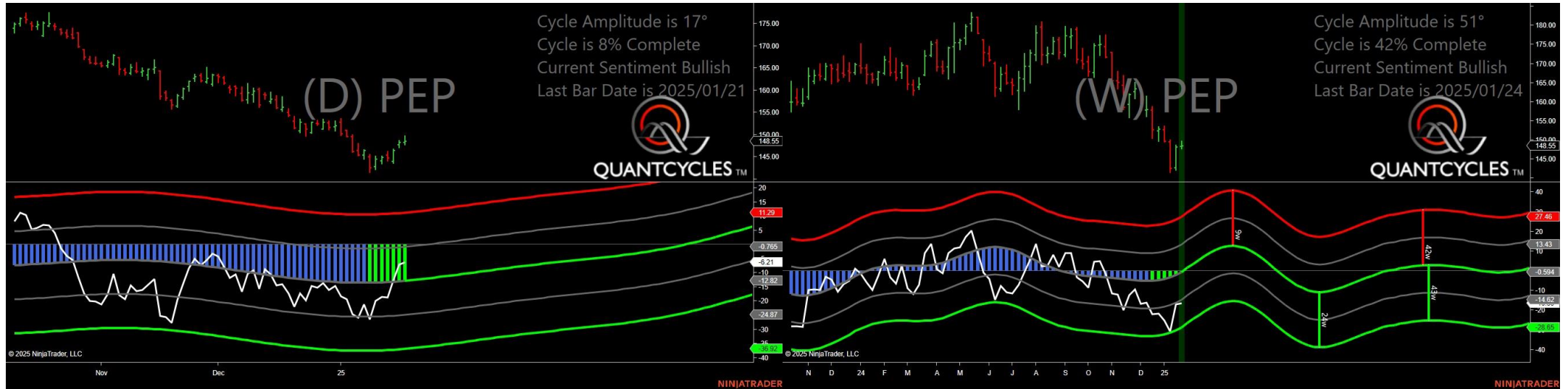

- Amplitude is 17° - Weak
- Direction Accuracy is 50%
- Market is at Support Extreme - Expect market consolidation Between \$148.33 and \$147.77

SoyBean Fund - Single Weekly Extreme

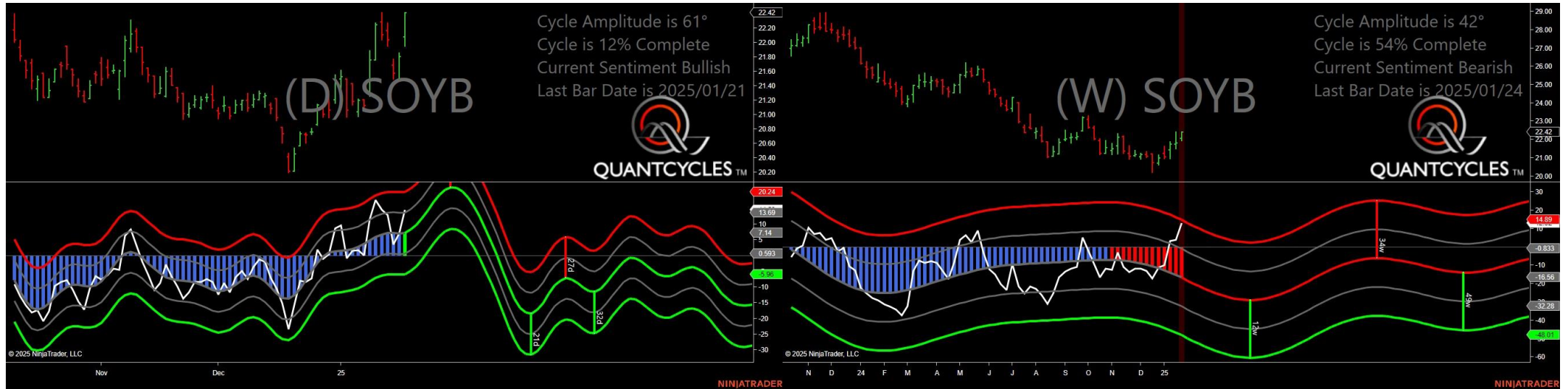

- Amplitude is 61° - Strong
- Direction Accuracy is 50%
- Market is at Support Extreme - Expect market consolidation Between \$22.08 and \$21.95

US Oil Fund - Single Weekly Extreme

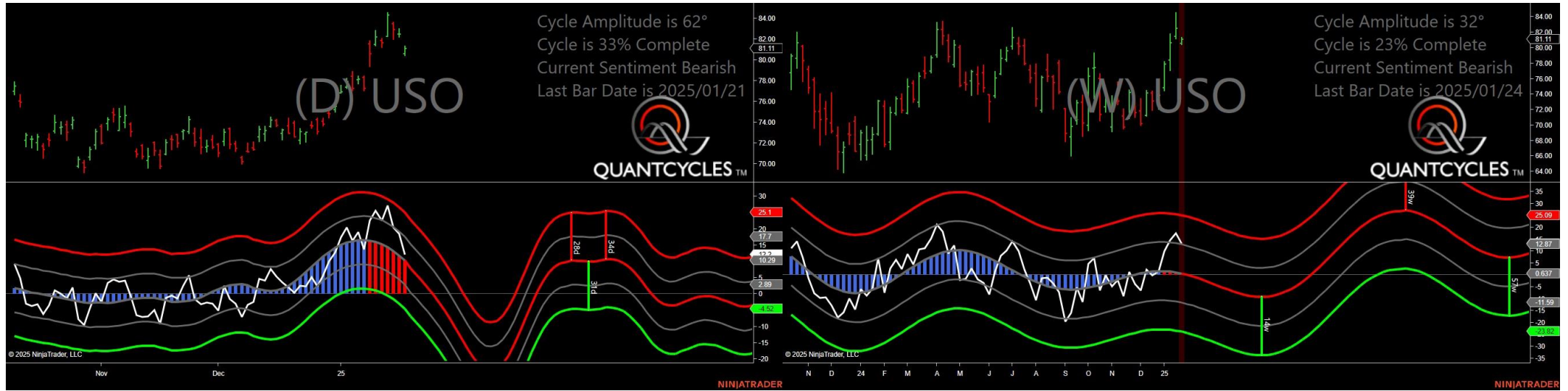

- Amplitude is 62° - Strong
- Direction Accuracy is 0%
- Market is at Resistance Extreme - Expect market consolidation Between \$81.34 and \$81.11

Wells Fargo - Single Weekly Extreme

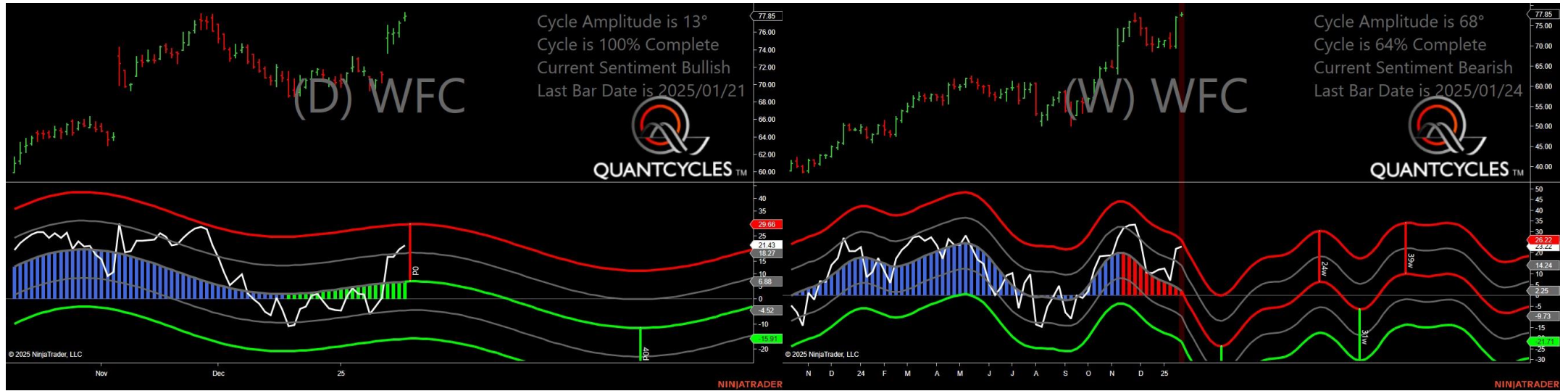

- Amplitude is 13° - Weak
- Direction Accuracy is 50%
- Market is at Support Extreme - Expect market consolidation Between \$77.69 and \$77.33

S&P Tech - Single Daily Extreme

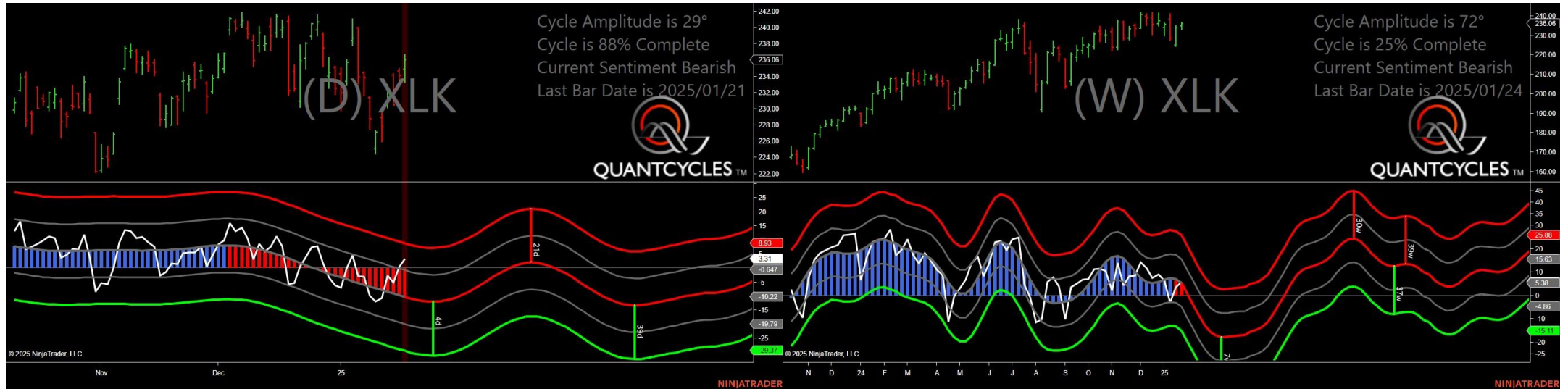

- Amplitude is 29° - Good
- Direction Accuracy is 0%
- Market is at Resistance Extreme - Expect market consolidation Between \$236.64 and \$236.06

Semiconductor Sector Index - Single Daily Extreme

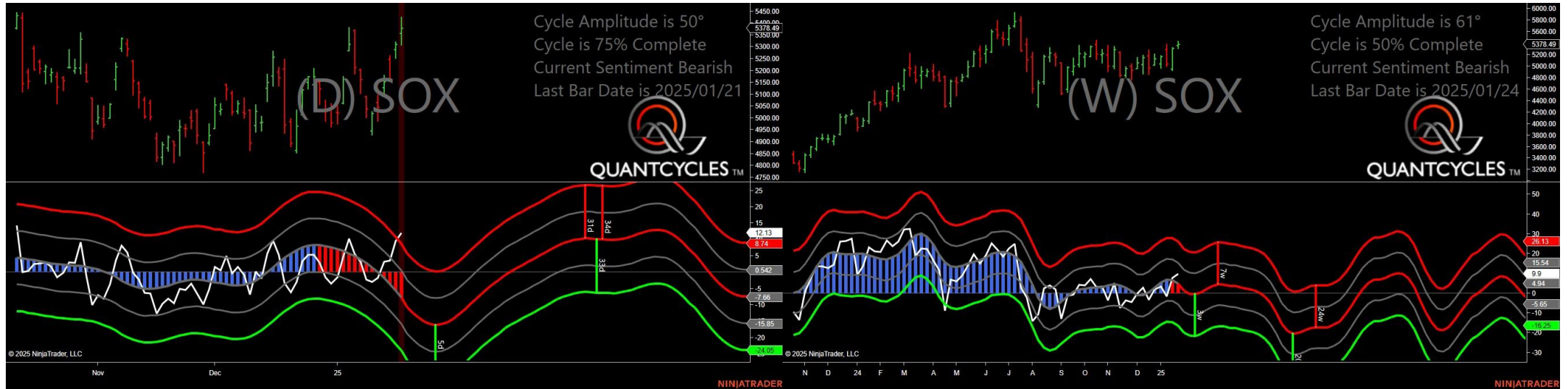

- Amplitude is 50° - Strong
- Direction Accuracy is 0%
- Market is at Resistance Extreme - Expect market consolidation Between \$5425.33 and \$5378.49

Analysis Charts

86 Charts

- AAPL - Apple Inc.
- ABT - Abbott Laboratories
- ADM - Archer Daniels Midland
- AMD - Advanced Micro Devices
- AMGN - Amgen Inc
- AMZN - Amazon.Com
- AXP - American Express Company
- BA - Boeing Co
- BAC - Bank Of America
- BMY - Bristol-Myers Squibb
- CAG - Conagra Brands
- COP - Conoco Phillips
- CVX - Chevron Corporation
- DE - John Deere
- DIA - SPDR Dow Jones Industrial Average ETF Trust
- DIS - Walt Disney & Co.
- EWA - Australian

- EWC - Canada
- EWD - Sweden
- EWG - Germany
- EWH - Hong Kong
- EWJ - Japan
- EWK - Belgium
- EWL - Switzerland
- EWM - Malaysia
- EWN - Netherlands
- EWO - Austria
- EWP - Spain
- EWQ - France
- EWS - Singapore
- EWU - UK
- EWW - Mexico
- FXA - Australian Dollar
- FXB - British Pound
- FXC - Canadian Dollar
- FXE - Euro Dollar Trust
- FXF - Swiss Franc

- **GLD - Gold Trust**
- **HAL - Halliburton**
- **HD - Home Depot**
- **HON - Honeywell International Inc.**
- **IBM - Ibm**
- **INTC - Intel**
- **IP - International Paper**
- **JNJ - Johnson & Johnson**
- **KO - The Coca-Cola Company**
- **MDY - Mid-Cap**
- **META - Meta Platforms Inc**
- **MMM - 3m**
- **MSFT - Microsoft Corporation**
- **NEM - Newmont Mining Corporation**
- **NKE - Nike**
- **NVDA - NVIDIA Corp**
- **ORCL - Oracle Corporation**
- **OXY - Occidental Petroleum Company**
- **PFE - Pfizer Pharmaceutical Co**
- **PG - Procter & Gamble Co**

- **QQQ - Invesco QQQ Trust**
- **SLB - Schlumberger Oilfield Services Company**
- **SPY - SPDR S&P 500**
- **TRV - The Travelers Companies**
- **TSLA - Tesla Inc**
- **UGA - US Gasoline Fund**
- **UNH - Unitedhealth Group**
- **UPS - United Parcel Service Inc. Class B**
- **VZ - Verizon Communications**
- **WEAT - Wheat Fund**
- **WMT - Walmart**
- **XLB - S&P Select Materials**
- **XLE - S&P Select Energy**
- **XLF - S&P Select Financial**
- **XLI - S&P Industrial**
- **XLP - S&P Consumer Staples**
- **XLU - S&P Utilities**
- **XLV - S&P Healthcare**
- **XLY - S&P Consumer Discretionary**
- **XOM - Exxon Mobil**

- **^BKX - Bank Index**
- **^COMP - Nasdaq Composite Index**
- **^DAX - Dax German Performance Index**
- **^DJIA - Dow Jones Industrial Average**
- **^NDX - Nasdaq 100 Index**
- **^RUT - Russell 2000 Index**
- **^SP500 - S&P 500 Index**
- **^VIX - Long Term Volatility Index**
- **^XAU - Gold and Silver Index**

Apple Inc. - Analysis Chart

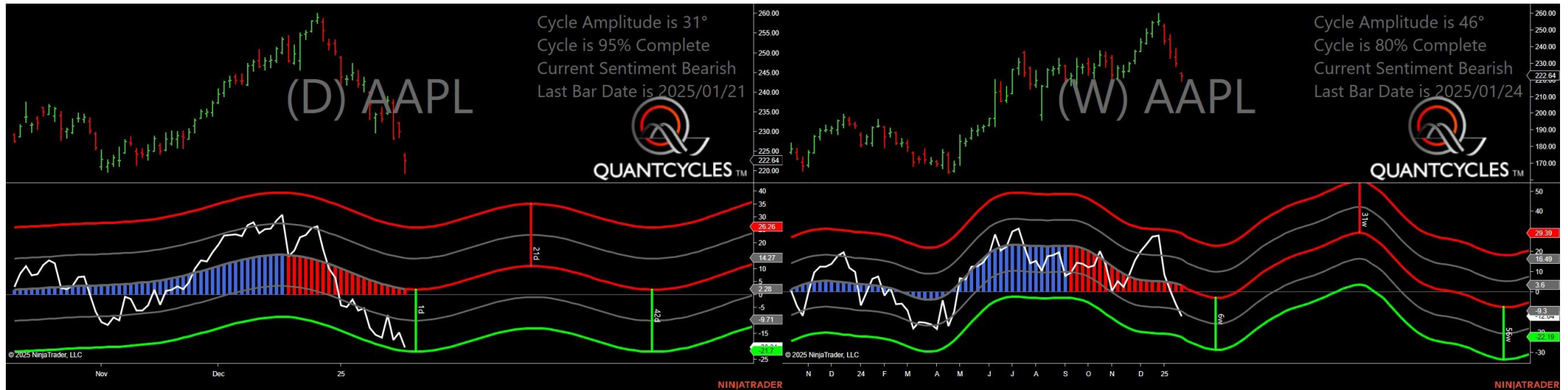

- Amplitude is 31° - Good
- Direction Accuracy is 0%
- Market is at Resistance Extreme - Expect market consolidation Between \$224.42 and \$224

Abbott Laboratories - Analysis Chart

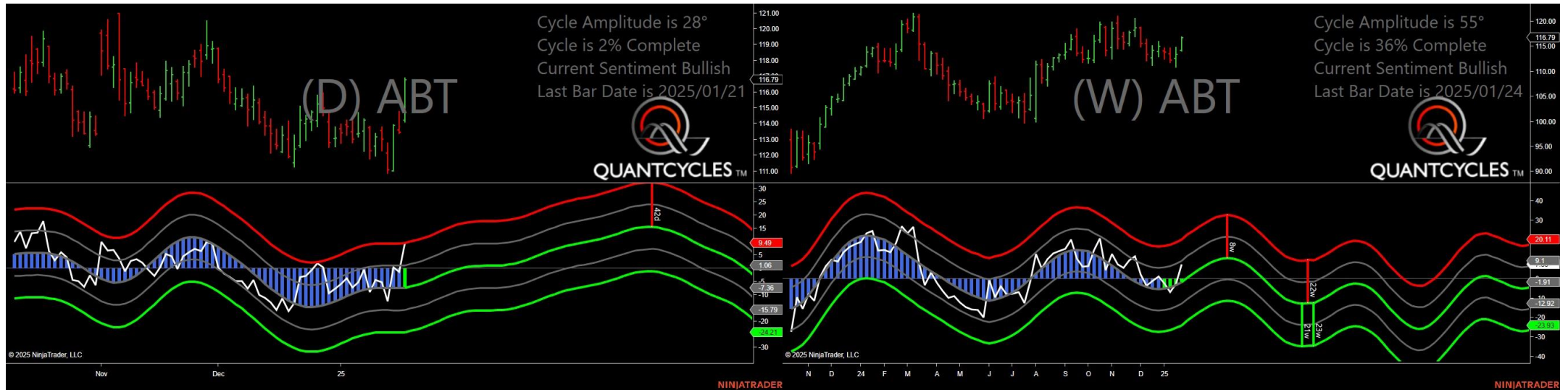

- Amplitude is 28° - Good
- Direction Accuracy is 50%
- Market is at Support Extreme - Expect market consolidation Between \$114.25 and \$114.14

Archer Daniels Midland - Analysis Chart

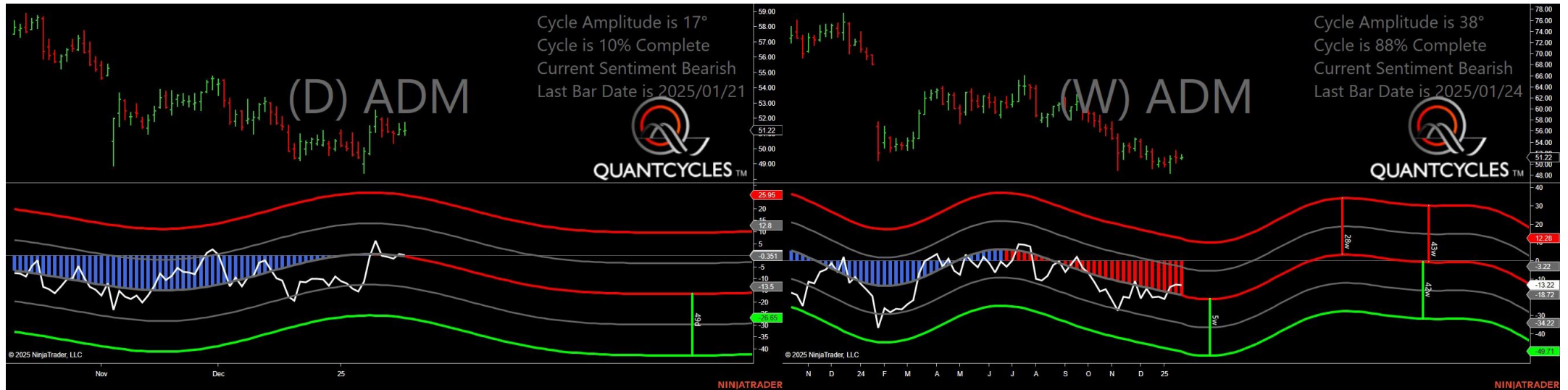

- Amplitude is 17° - Weak
- Direction Accuracy is 0%
- Market is at Resistance Extreme - Expect market consolidation Between \$51.74 and \$51.22

Applied Materials - Analysis Chart

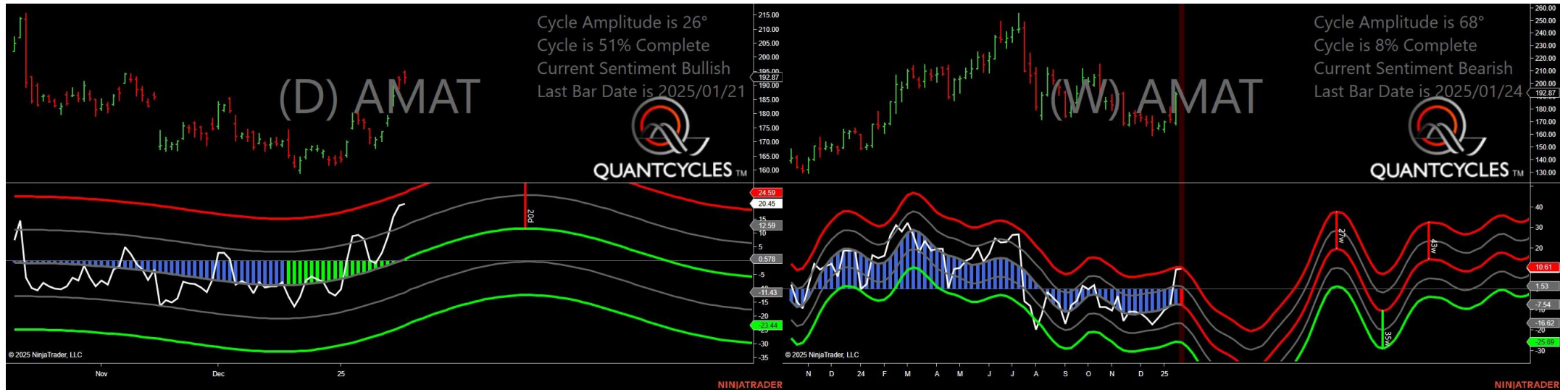

- Amplitude is 26° - Good
- Direction Accuracy is 50%
- Market is at Support Extreme - Expect market consolidation Between \$192.87 and \$190.82

Advanced Micro Devices - Analysis Chart

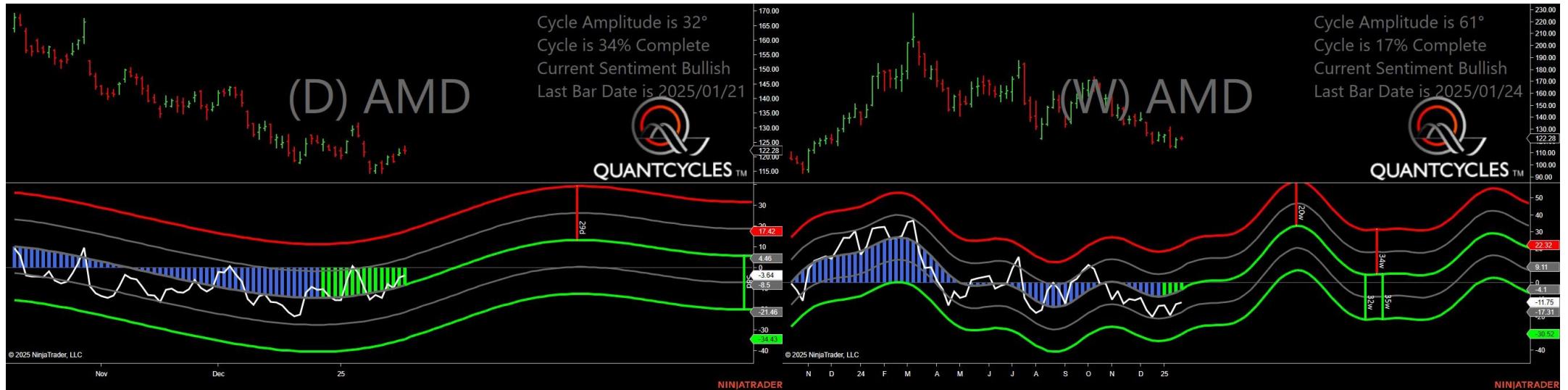

- Amplitude is 32° - Good
- Direction Accuracy is 50%
- Market is at Support Extreme - Expect market consolidation Between \$122.28 and \$121.12

Amgen Inc - Analysis Chart

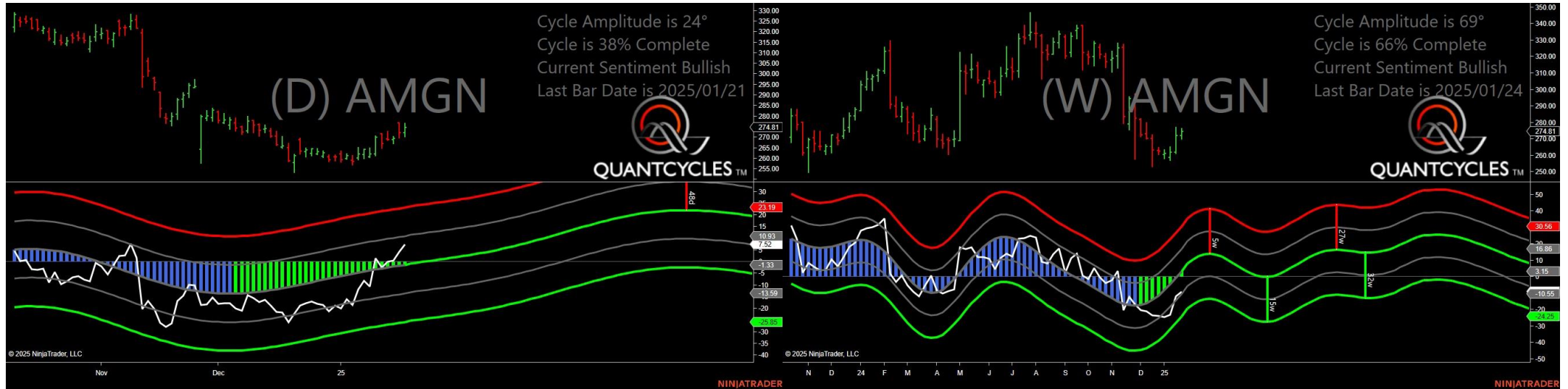

- Amplitude is 24° - Good
- Direction Accuracy is 50%
- Market is at Support Extreme - Expect market consolidation Between \$272.14 and \$270.28

Amazon.Com - Analysis Chart

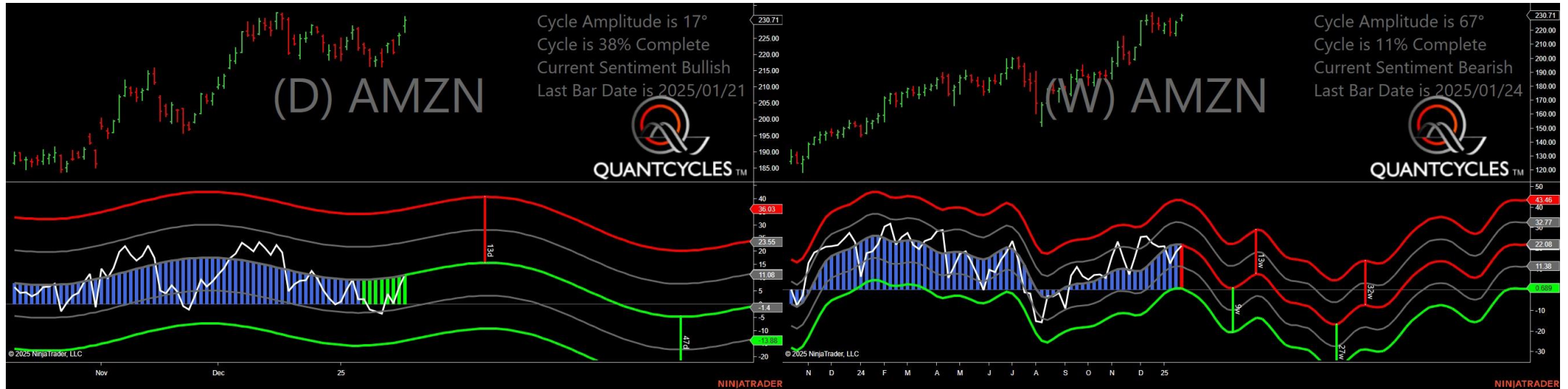

- Amplitude is 17° - Weak
- Direction Accuracy is 50%
- Market is at Support Extreme - Expect market consolidation Between \$228.9 and \$226.94

American Express Company - Analysis Chart

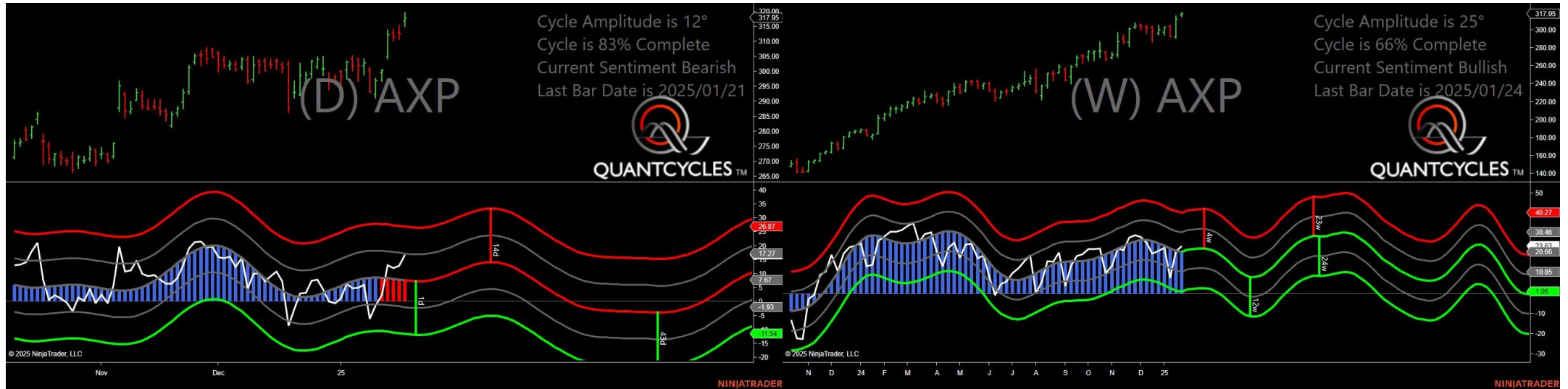

- Amplitude is 12° - Weak
- Direction Accuracy is 0%
- Market is at Resistance Extreme - Expect market consolidation Between \$319.7 and \$317.95

Boeing Co - Analysis Chart

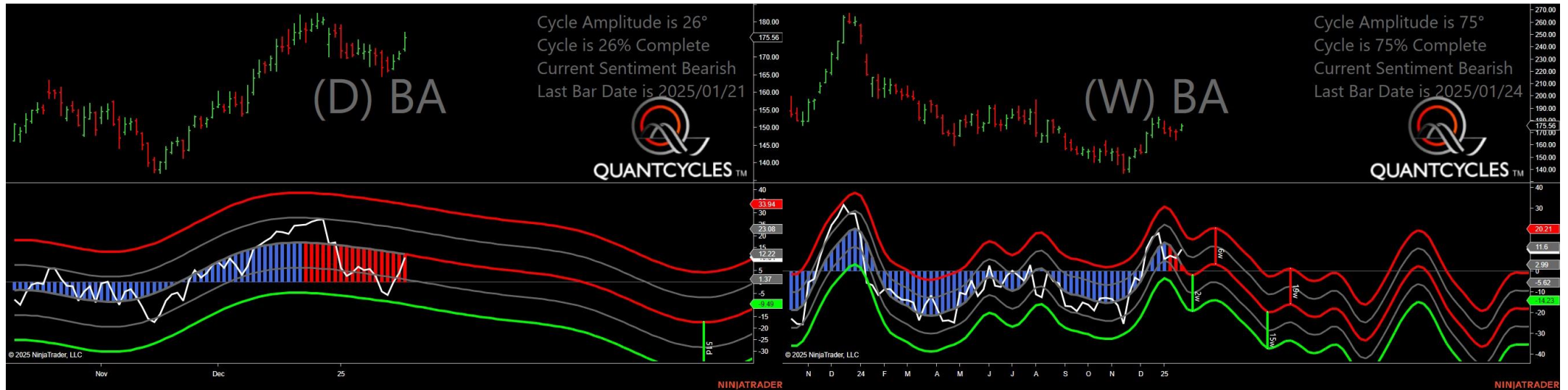

- Amplitude is 26° - Good
- Direction Accuracy is 0%
- Market is at Resistance Extreme - Expect market consolidation Between \$177.09 and \$175.56

Bank Of America - Analysis Chart

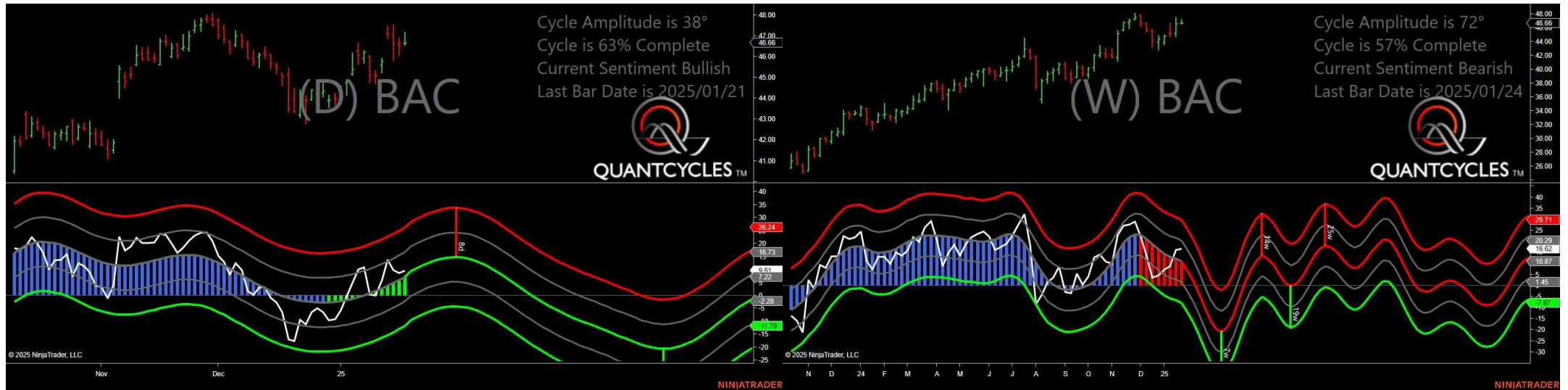

- Amplitude is 38° - Good
- Direction Accuracy is 50%
- Market is at Support Extreme - Expect market consolidation Between \$46.62 and \$46.54

Baxter - Analysis Chart

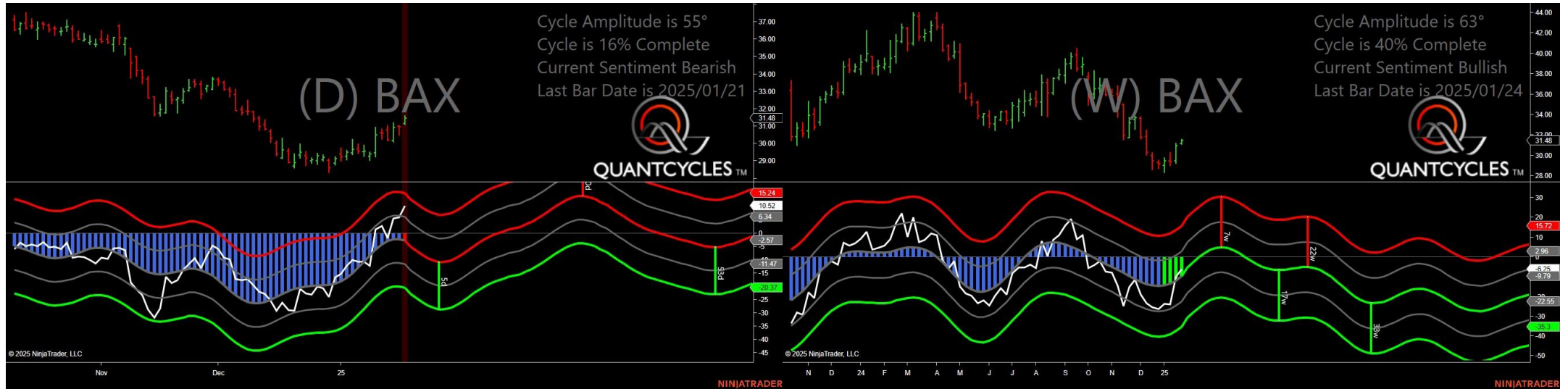

- Amplitude is 55° - Strong
- Direction Accuracy is 0%
- Market is at Resistance Extreme - Expect market consolidation Between \$31.6 and \$31.48

Bristol-Myers Squibb - Analysis Chart



- Amplitude is 12° - Weak
- Direction Accuracy is 50%
- Market is at Support Extreme - Expect market consolidation Between \$56.63 and \$56.55

Conagra Brands - Analysis Chart

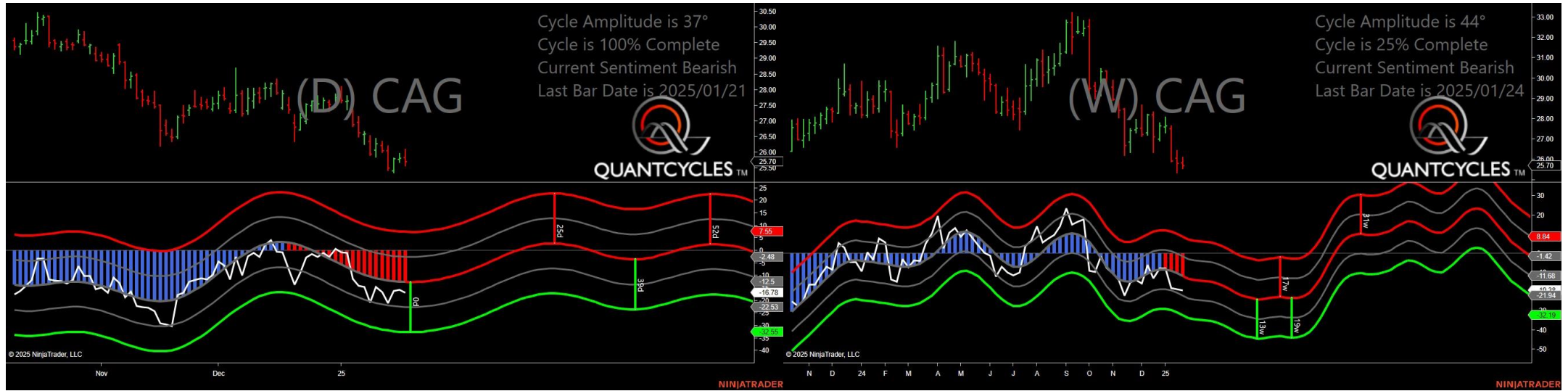

- Amplitude is 37° - Good
- Direction Accuracy is 0%
- Market is at Resistance Extreme - Expect market consolidation Between \$26.09 and \$25.83

Catterpillar Inc. - Analysis Chart

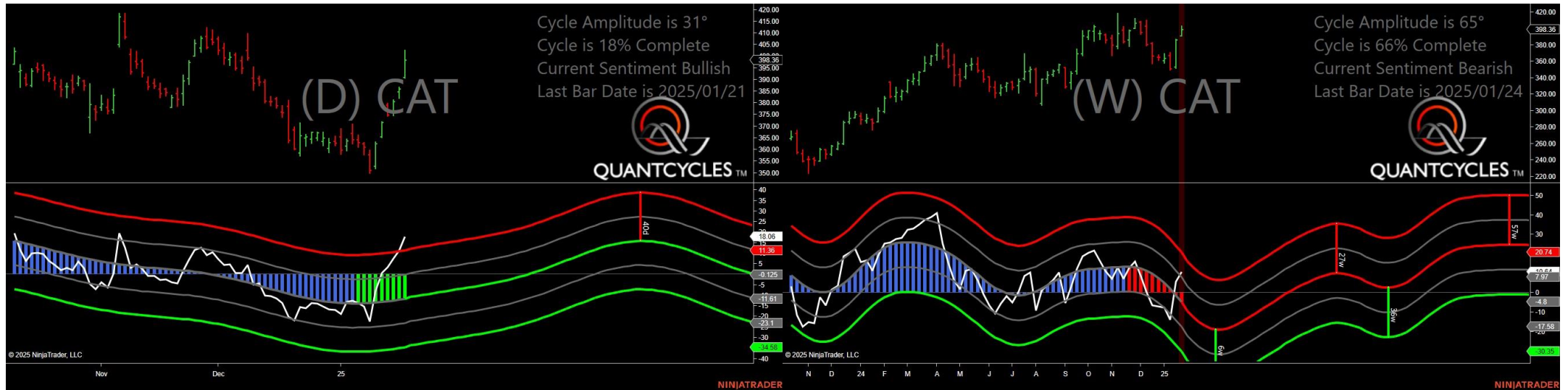

- Amplitude is 31° - Good
- Direction Accuracy is 50%
- Market is at Support Extreme - Expect market consolidation Between \$391 and \$390.8

Conoco Phillips - Analysis Chart

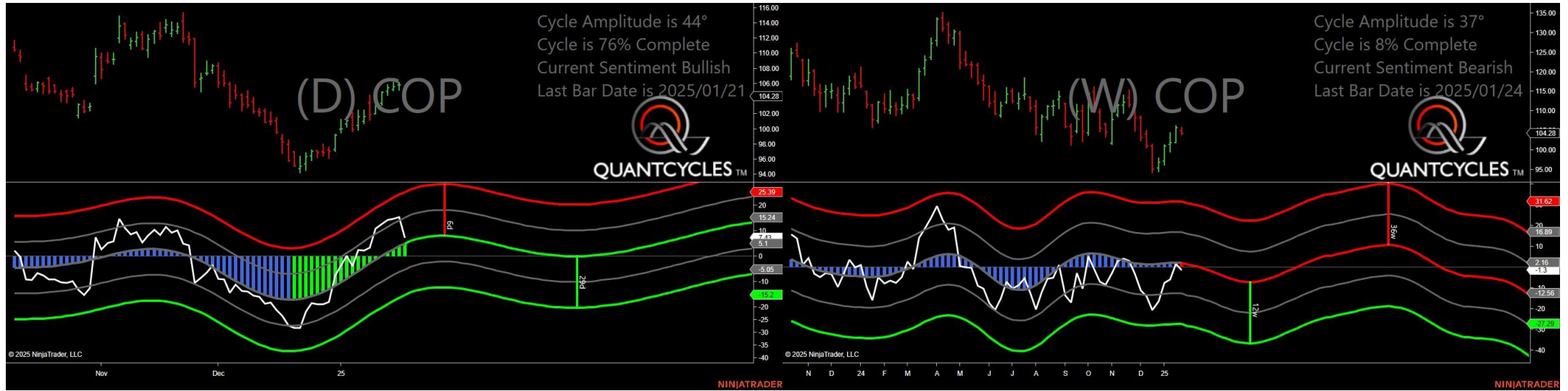

- Amplitude is 44° - Strong
- Direction Accuracy is 50%
- Market is at Support Extreme - Expect market consolidation Between \$104.28 and \$104.04

Corn Fund - Analysis Chart

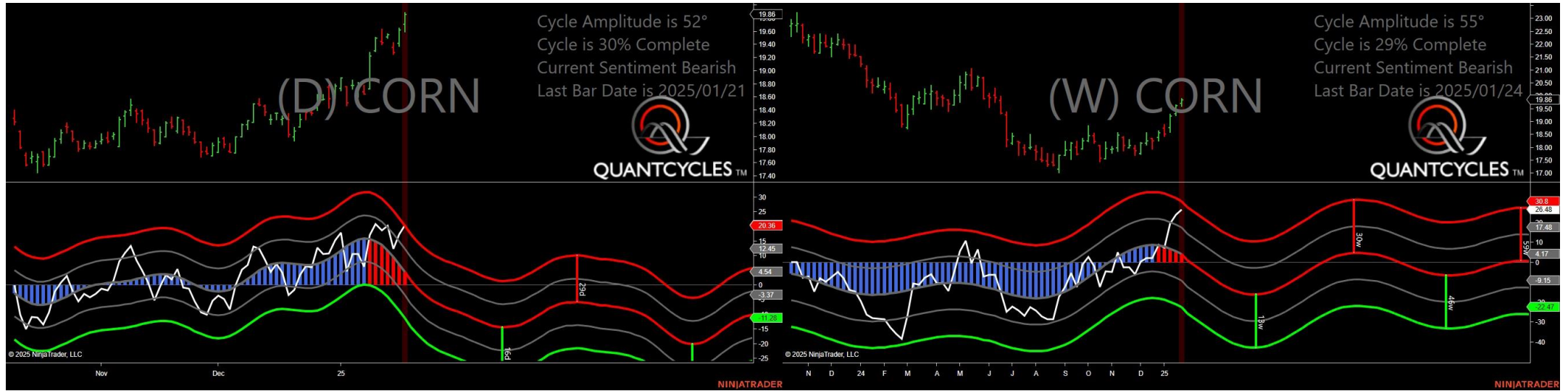

- Amplitude is 52° - Strong
- Direction Accuracy is 0%
- Market is at Resistance Extreme - Expect market consolidation Between \$19.89 and \$19.86

Cisco Systems - Analysis Chart



- Amplitude is 36° - Good
- Direction Accuracy is 50%
- Market is at Support Extreme - Expect market consolidation Between \$60.47 and \$60.28

Cvs Health - Analysis Chart

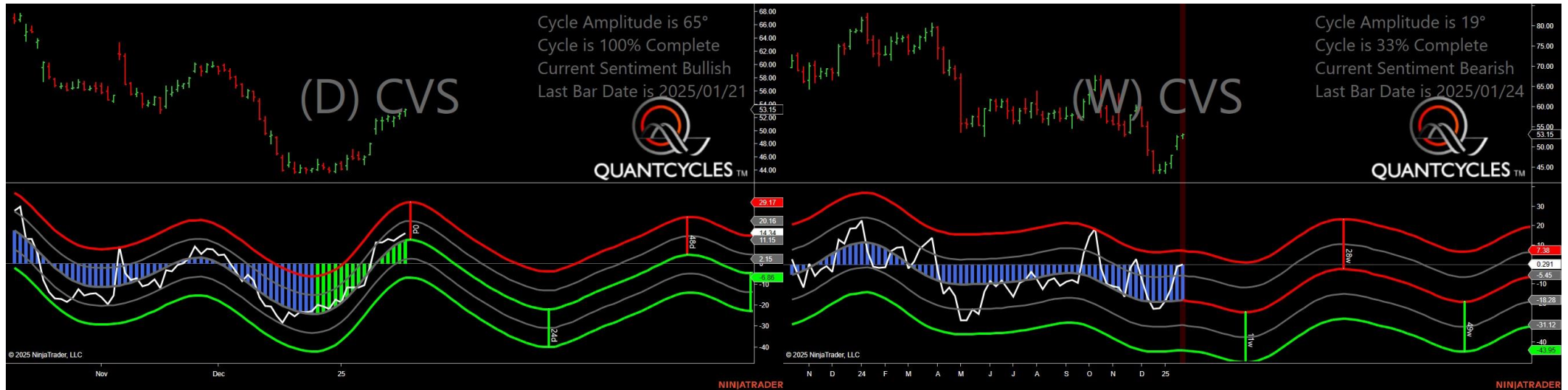

- Amplitude is 65° - Strong
- Direction Accuracy is 50%
- Market is at Support Extreme - Expect market consolidation Between \$52.94 and \$52.21

Chevron Corporation - Analysis Chart



- Amplitude is 55° - Strong
- Direction Accuracy is 50%
- Market is at Support Extreme - Expect market consolidation Between \$158.24 and \$157.49

John Deere - Analysis Chart

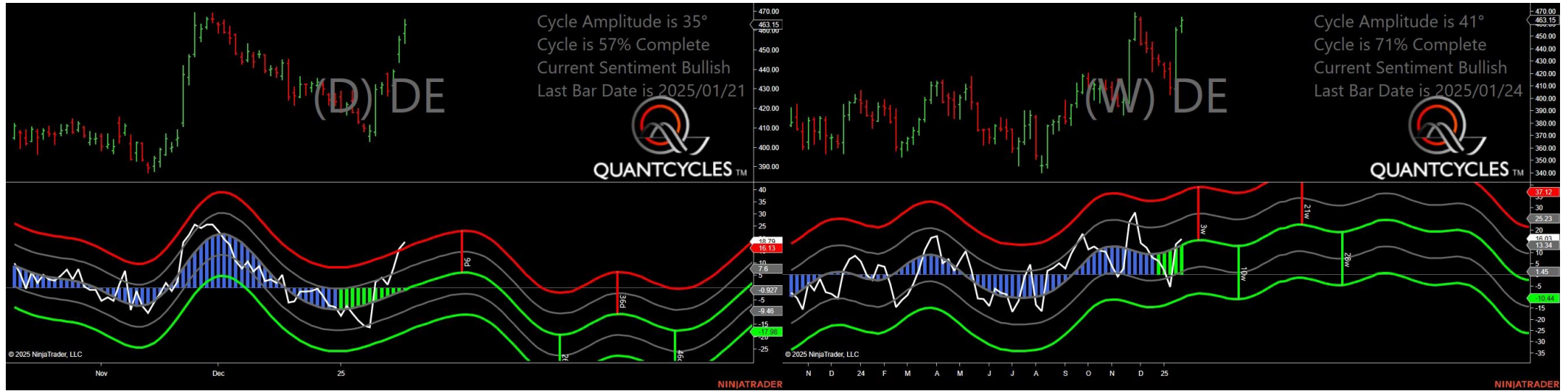

- Amplitude is 35° - Good
- Direction Accuracy is 50%
- Market is at Support Extreme - Expect market consolidation Between \$458.47 and \$453.55

SPDR Dow Jones Industrial Average ETF Trust - Analysis Chart

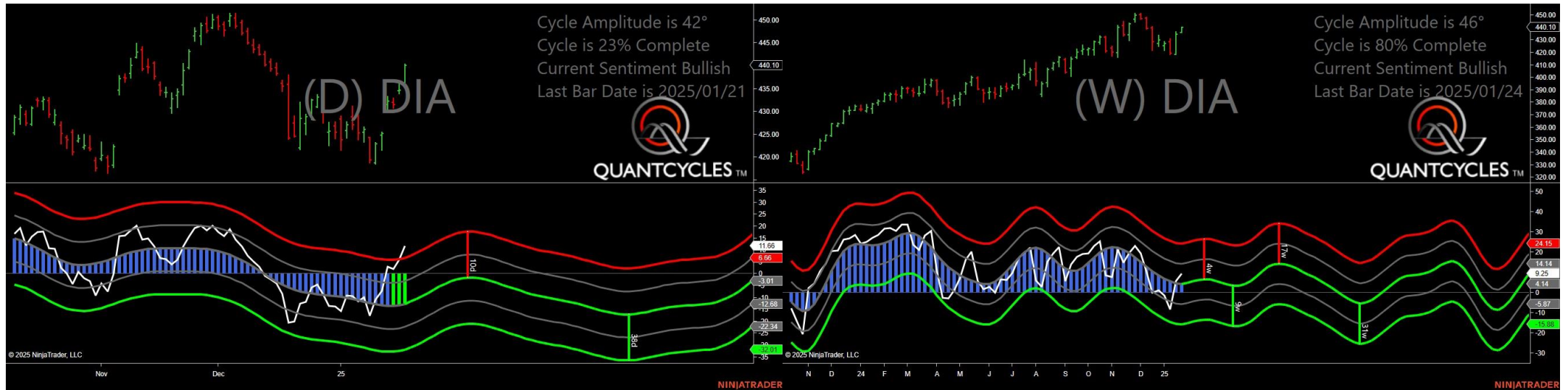

- Amplitude is 42° - Strong
- Direction Accuracy is 50%
- Market is at Support Extreme - Expect market consolidation Between \$436.35 and \$436.31

Walt Disney & Co. - Analysis Chart

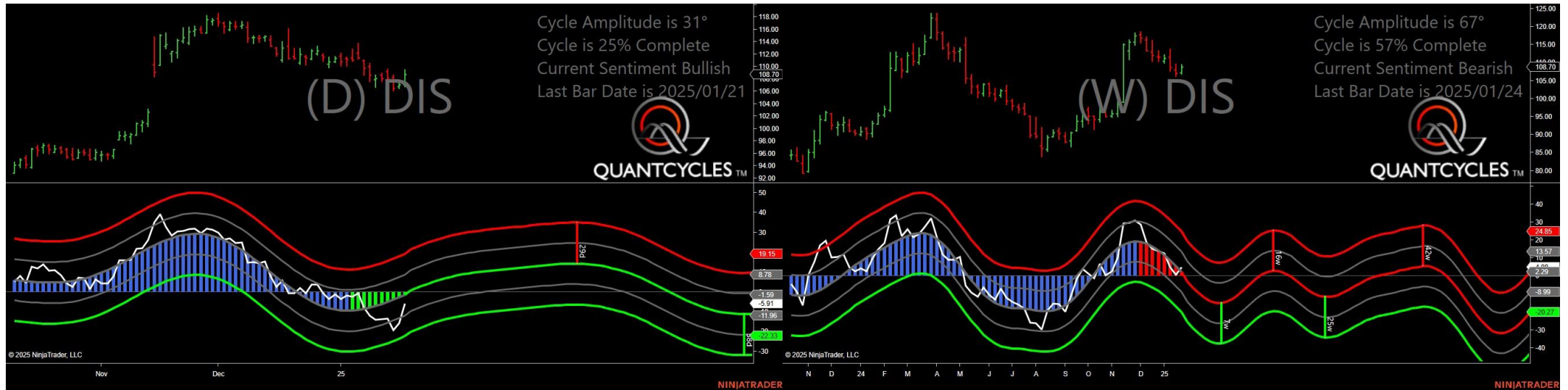

- Amplitude is 31° - Good
- Direction Accuracy is 50%
- Market is at Support Extreme - Expect market consolidation Between \$107.1 and \$106.8

Australian - Analysis Chart

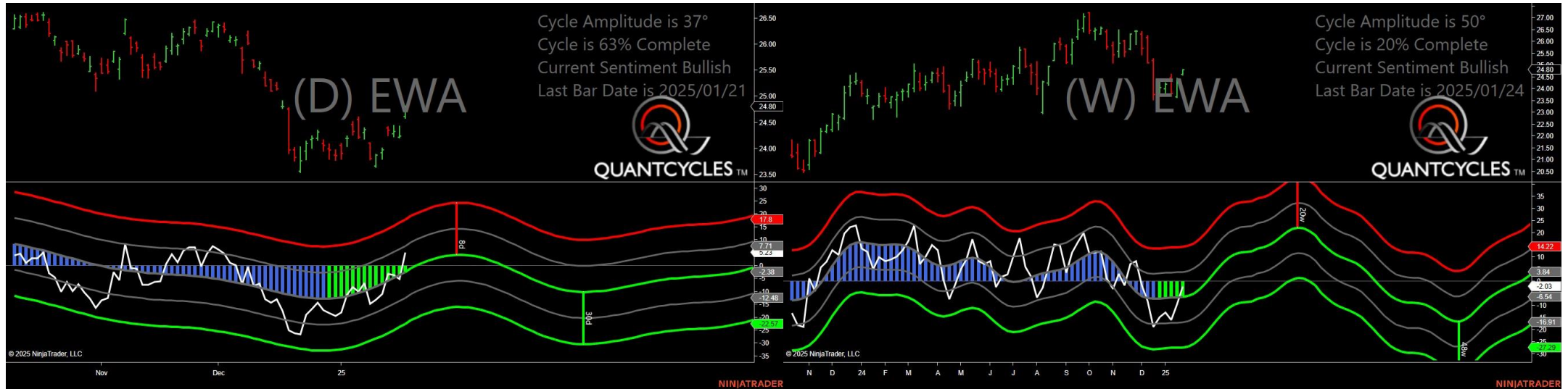

- Amplitude is 37° - Good
- Direction Accuracy is 50%
- Market is at Support Extreme - Expect market consolidation Between \$24.62 and \$24.58

Canada - Analysis Chart

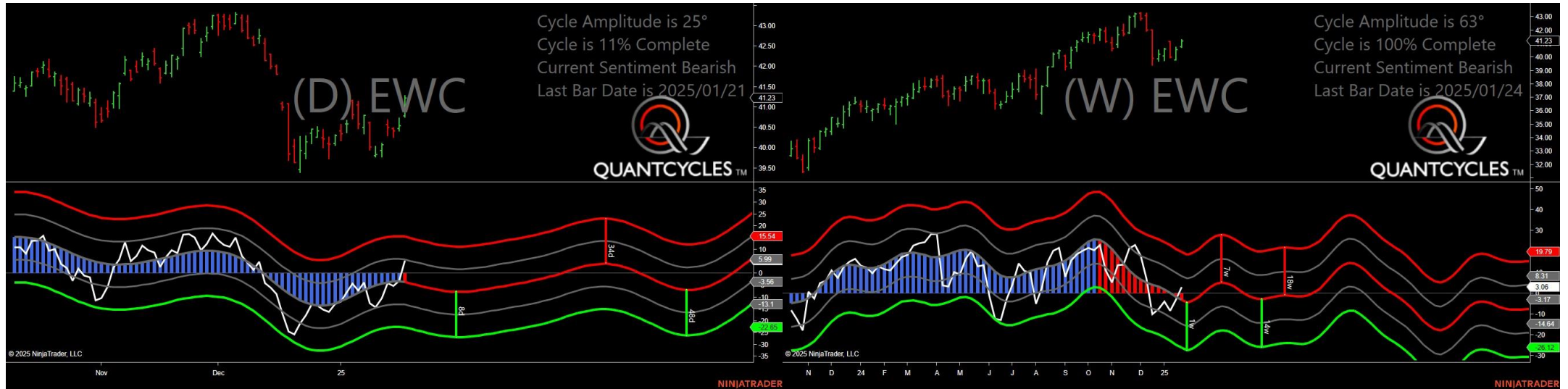

- Amplitude is 25° - Good
- Direction Accuracy is 0%
- Market is at Resistance Extreme - Expect market consolidation Between \$41.28 and \$41.23

Sweden - Analysis Chart



- Amplitude is 24° - Good
- Direction Accuracy is 50%
- Market is at Support Extreme - Expect market consolidation Between \$39.98 and \$39.74

Germany - Analysis Chart

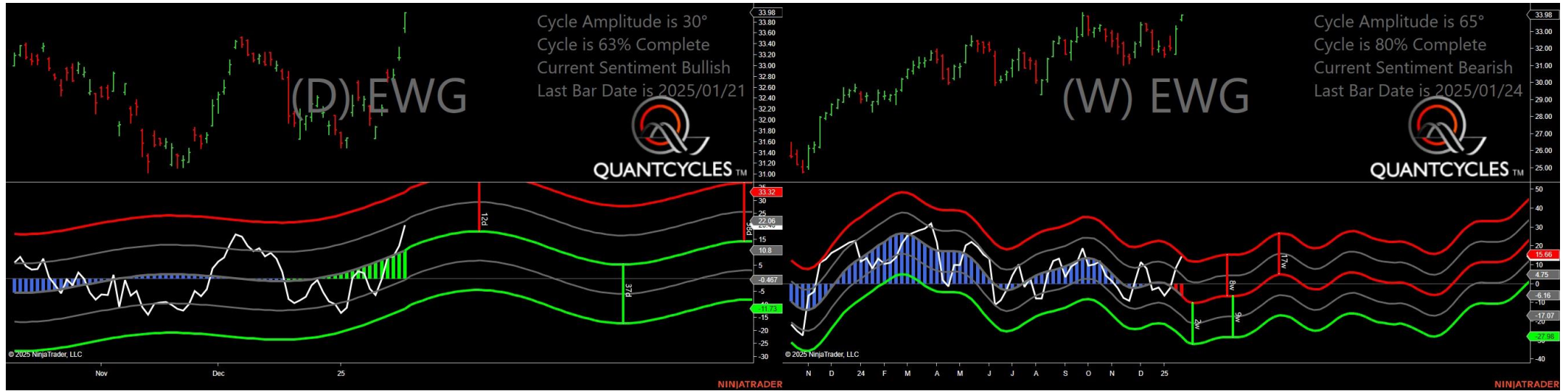

- Amplitude is 30° - Good
- Direction Accuracy is 50%
- Market is at Support Extreme - Expect market consolidation Between \$33.69 and \$33.62

Hong Kong - Analysis Chart



- Amplitude is 48° - Strong
- Direction Accuracy is 50%
- Market is at Support Extreme - Expect market consolidation Between \$16.46 and \$16.39

Italy - Analysis Chart

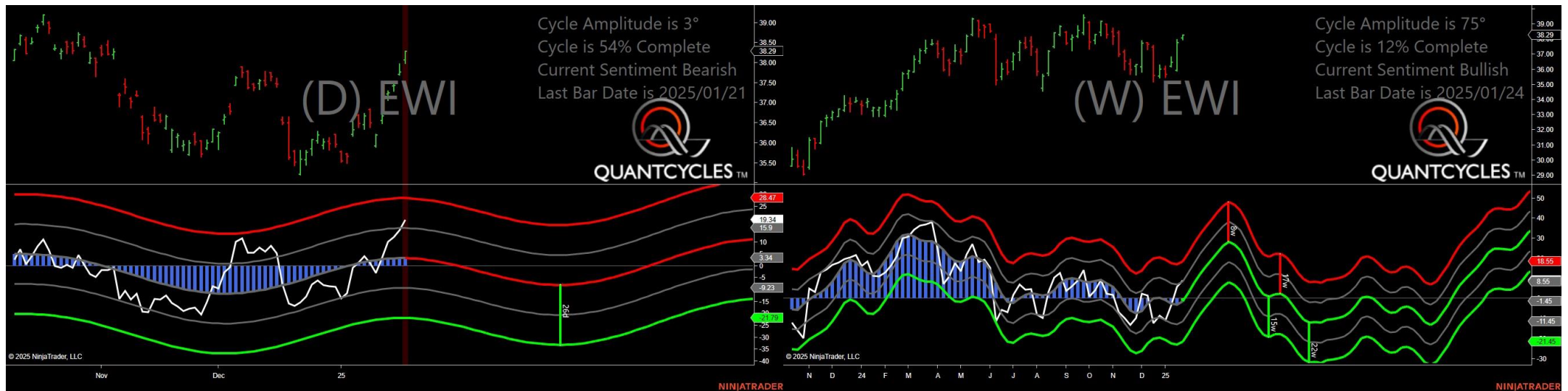

- Amplitude is 3° - Weak
- Direction Accuracy is 0%
- Market is at Resistance Extreme - Expect market consolidation Between \$38.29 and \$38.29

Japan - Analysis Chart

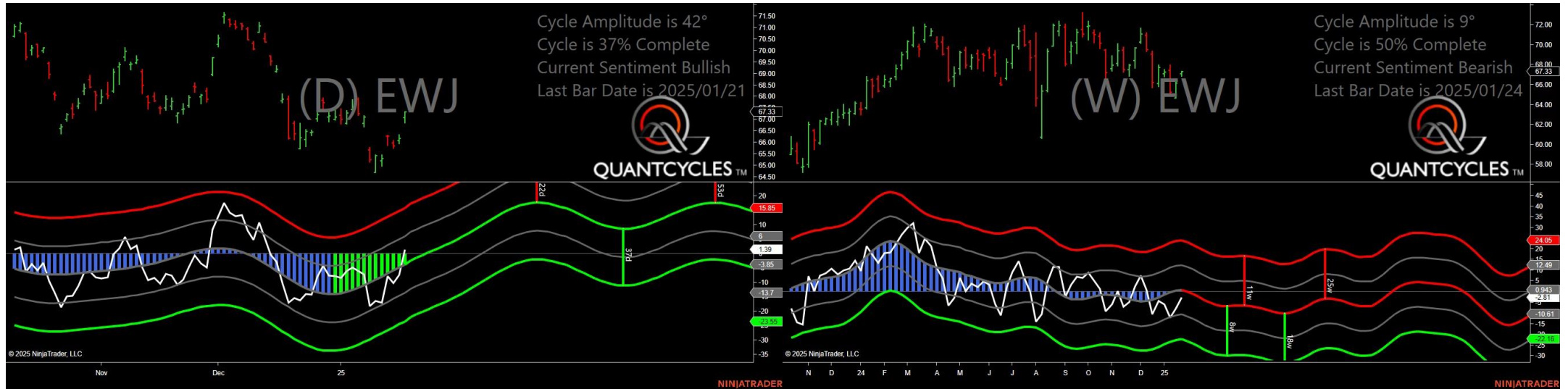

- Amplitude is 42° - Strong
- Direction Accuracy is 50%
- Market is at Support Extreme - Expect market consolidation Between \$67.09 and \$66.86

Belgium - Analysis Chart

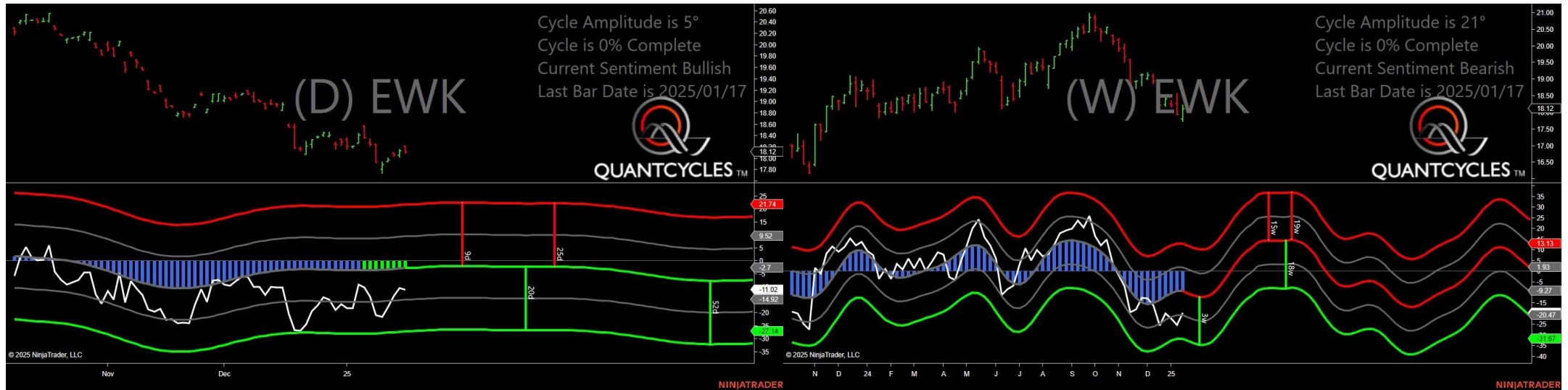

- Amplitude is 5° - Weak
- Direction Accuracy is 50%
- Market is at Support Extreme - Expect market consolidation Between \$18.12 and \$18.1

Switzerland - Analysis Chart



- Amplitude is 28° - Good
- Direction Accuracy is 50%
- Market is at Support Extreme - Expect market consolidation Between \$47.83 and \$47.79

Malaysia - Analysis Chart

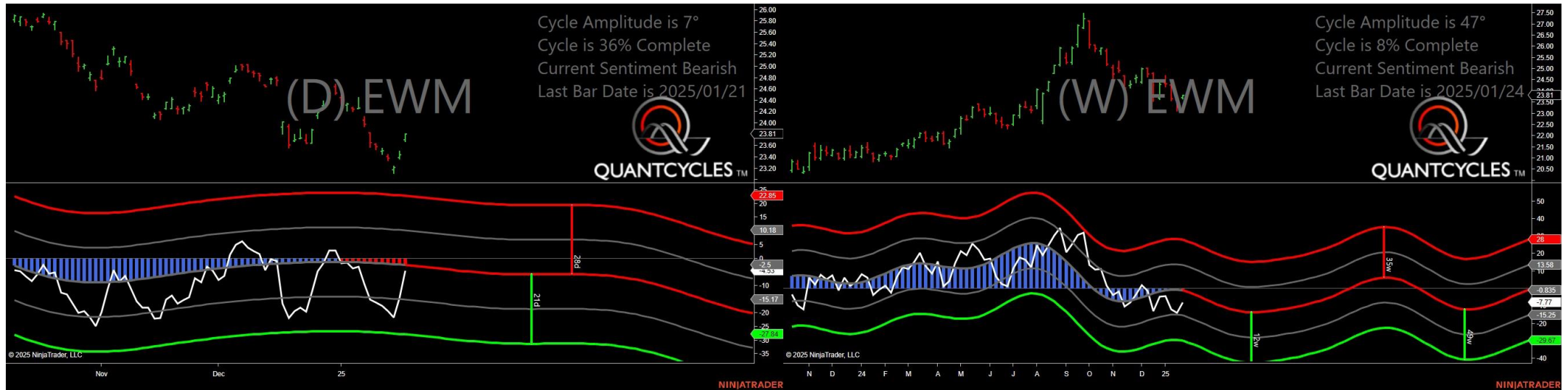

- Amplitude is 7° - Weak
- Direction Accuracy is 0%
- Market is at Resistance Extreme - Expect market consolidation Between \$23.81 and \$23.81

Netherlands - Analysis Chart

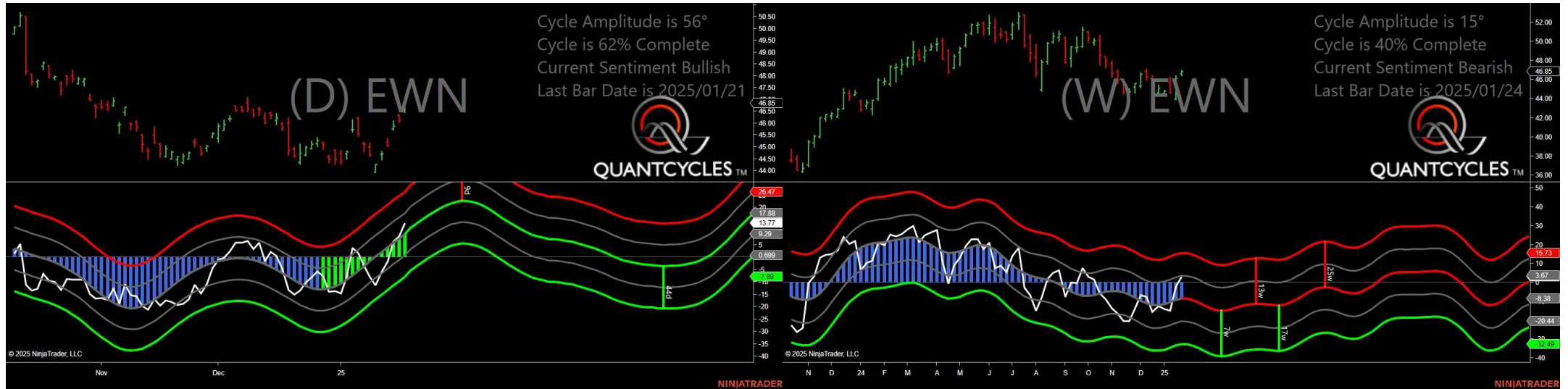

- Amplitude is 56° - Strong
- Direction Accuracy is 50%
- Market is at Support Extreme - Expect market consolidation Between \$46.61 and \$46.46

Austria - Analysis Chart

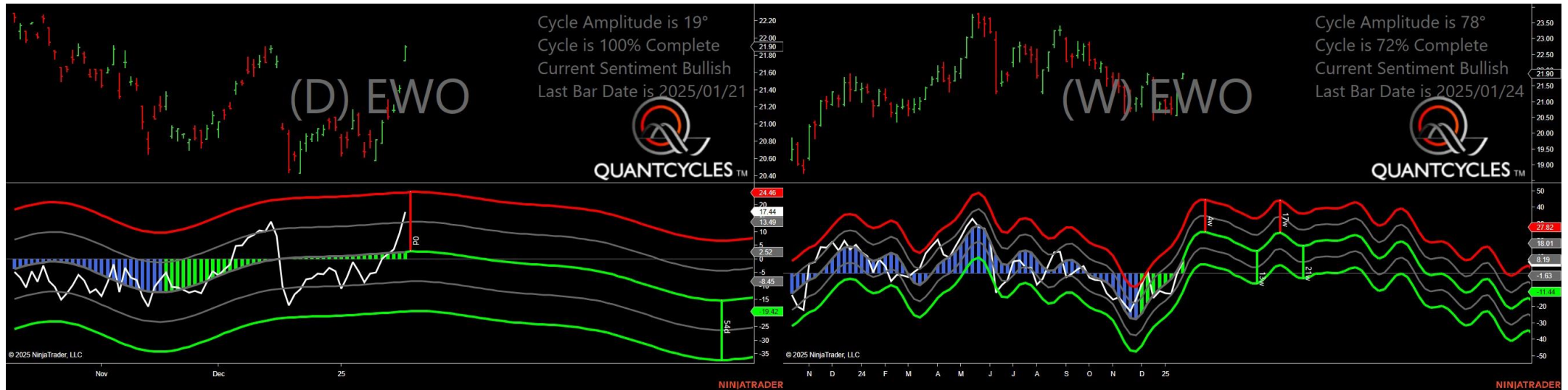

- Amplitude is 19° - Weak
- Direction Accuracy is 50%
- Market is at Support Extreme - Expect market consolidation Between \$21.74 and \$21.74

Spain - Analysis Chart



- Amplitude is 38° - Good
- Direction Accuracy is 50%
- Market is at Support Extreme - Expect market consolidation Between \$32.15 and \$32.09

France - Analysis Chart



- Amplitude is 22° - Good
- Direction Accuracy is 50%
- Market is at Support Extreme - Expect market consolidation Between \$37.97 and \$37.9

Singapore - Analysis Chart

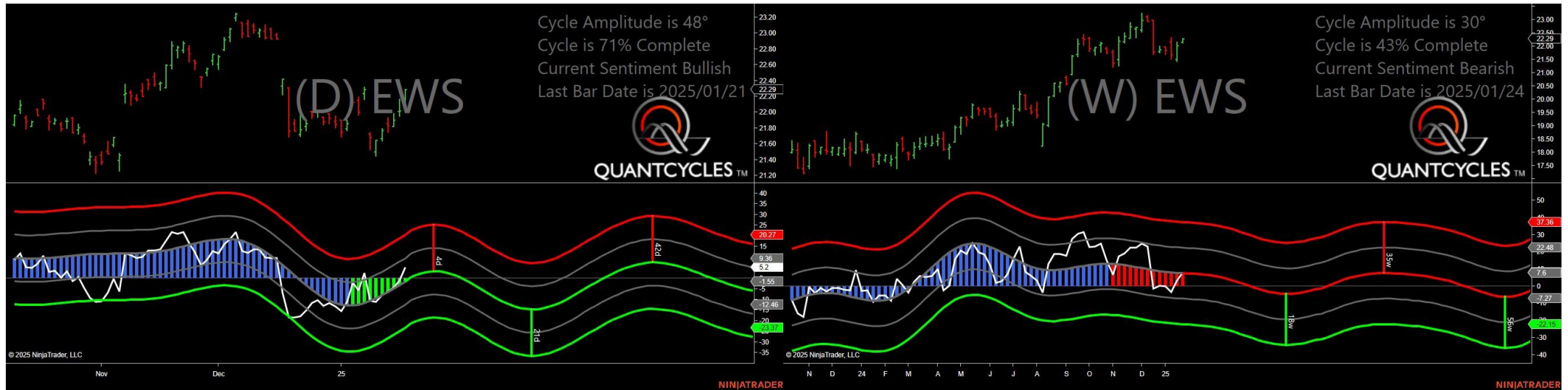

- Amplitude is 48° - Strong
- Direction Accuracy is 50%
- Market is at Support Extreme - Expect market consolidation Between \$22.15 and \$22.13

UK - Analysis Chart



- Amplitude is 53° - Strong
- Direction Accuracy is 50%
- Market is at Support Extreme - Expect market consolidation Between \$34.88 and \$34.81

Mexico - Analysis Chart

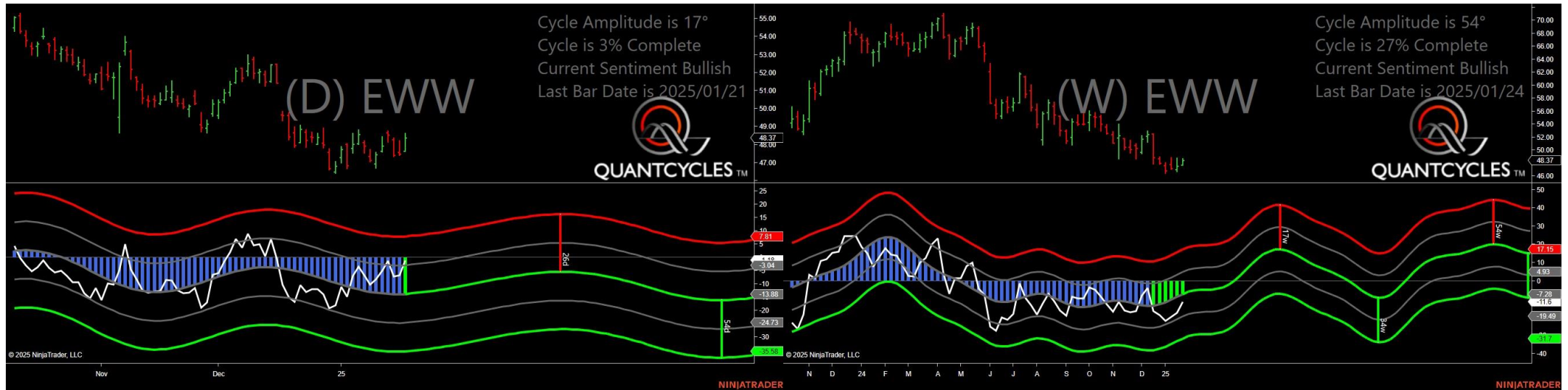

- Amplitude is 17° - Weak
- Direction Accuracy is 50%
- Market is at Support Extreme - Expect market consolidation Between \$47.65 and \$47.65

Australian Dollar - Analysis Chart

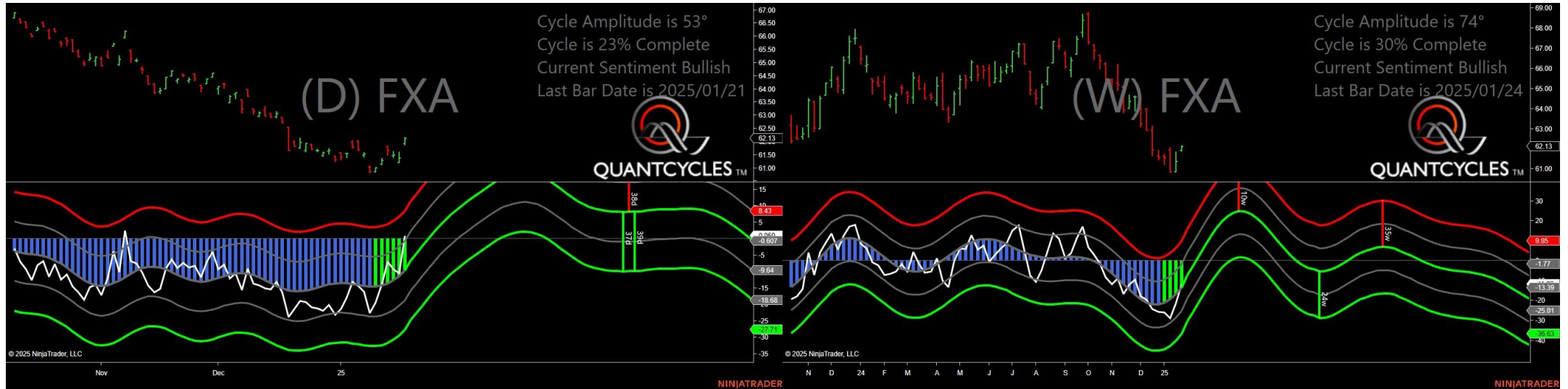

- Amplitude is 53° - Strong
- Direction Accuracy is 50%
- Market is at Support Extreme - Expect market consolidation Between \$61.93 and \$61.89

British Pound - Analysis Chart



- Amplitude is 22° - Good
- Direction Accuracy is 50%
- Market is at Support Extreme - Expect market consolidation Between \$118.35 and \$118.23

Canadian Dollar - Analysis Chart



- Amplitude is 47° - Strong
- Direction Accuracy is 50%
- Market is at Support Extreme - Expect market consolidation Between \$67.83 and \$67.8

Euro Dollar Trust - Analysis Chart

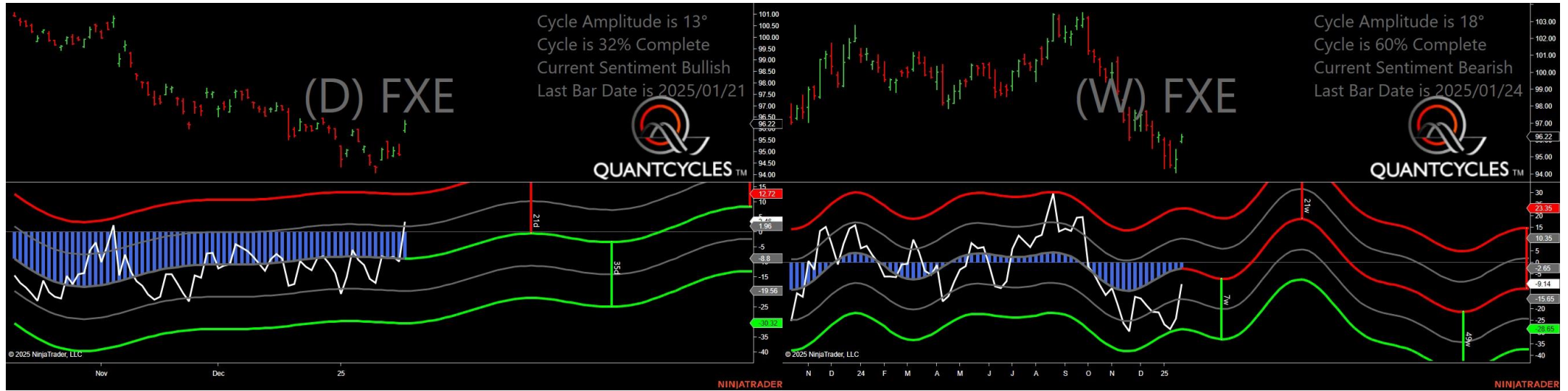

- Amplitude is 13° - Weak
- Direction Accuracy is 50%
- Market is at Support Extreme - Expect market consolidation Between \$95.93 and \$95.86

Swiss Franc - Analysis Chart

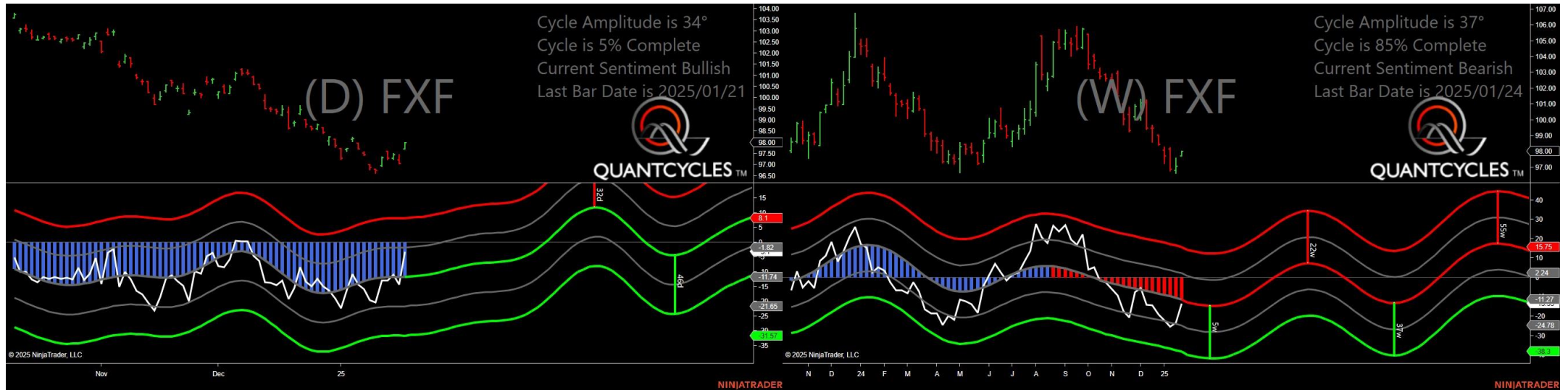

- Amplitude is 34° - Good
- Direction Accuracy is 50%
- Market is at Support Extreme - Expect market consolidation Between \$97.71 and \$97.71

Japanese Yen - Analysis Chart

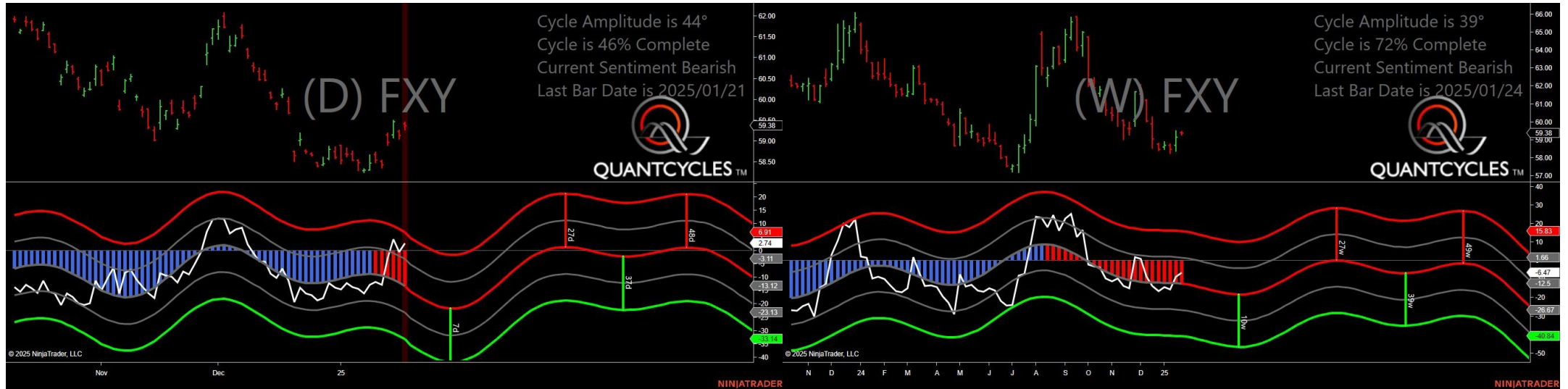

- Amplitude is 44° - Strong
- Direction Accuracy is 0%
- Market is at Resistance Extreme - Expect market consolidation Between \$59.46 and \$59.42

Gold Trust - Analysis Chart



- Amplitude is 30° - Good
- Direction Accuracy is 50%
- Market is at Support Extreme - Expect market consolidation Between \$251.95 and \$251.83

Goldman Sachs Group Inc. - Analysis Chart

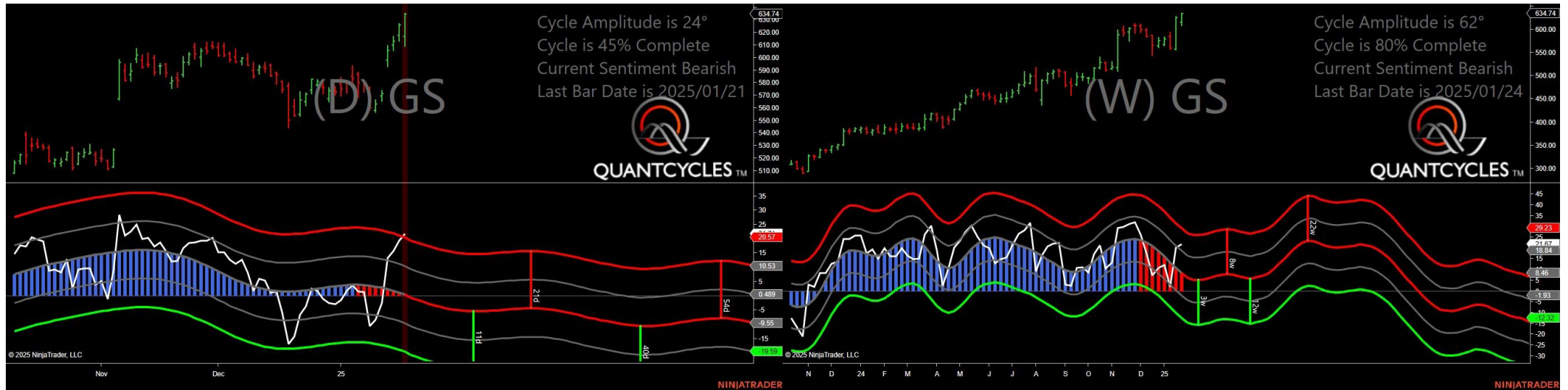

- Amplitude is 24° - Good
- Direction Accuracy is 0%
- Market is at Resistance Extreme - Expect market consolidation Between \$635.43 and \$634.74

Halliburton - Analysis Chart

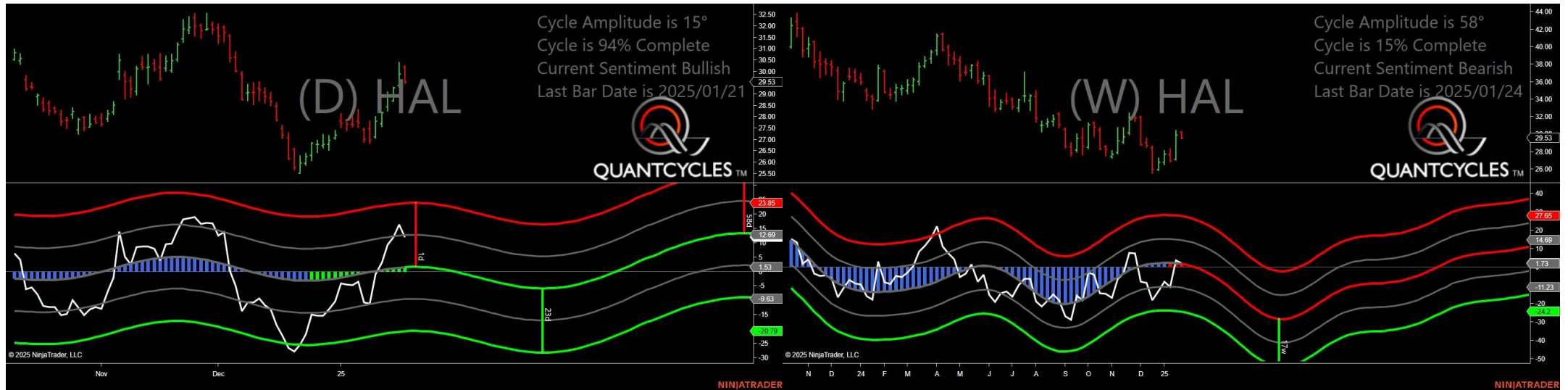

- Amplitude is 15° - Weak
- Direction Accuracy is 50%
- Market is at Support Extreme - Expect market consolidation Between \$29.53 and \$29.49

Home Depot - Analysis Chart

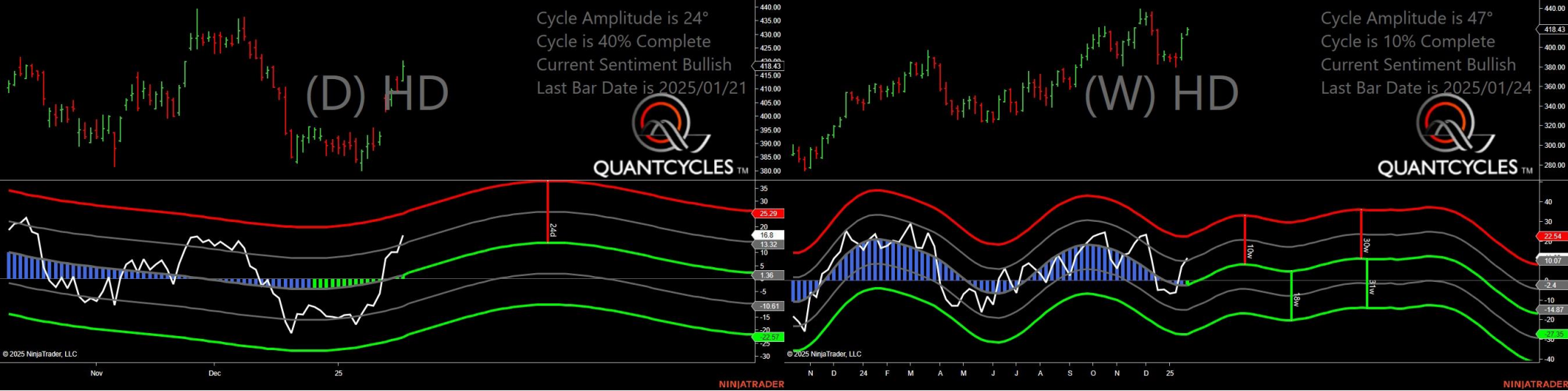

- Amplitude is 24° - Good
- Direction Accuracy is 50%
- Market is at Support Extreme - Expect market consolidation Between \$413 and \$413

Honeywell International Inc. - Analysis Chart

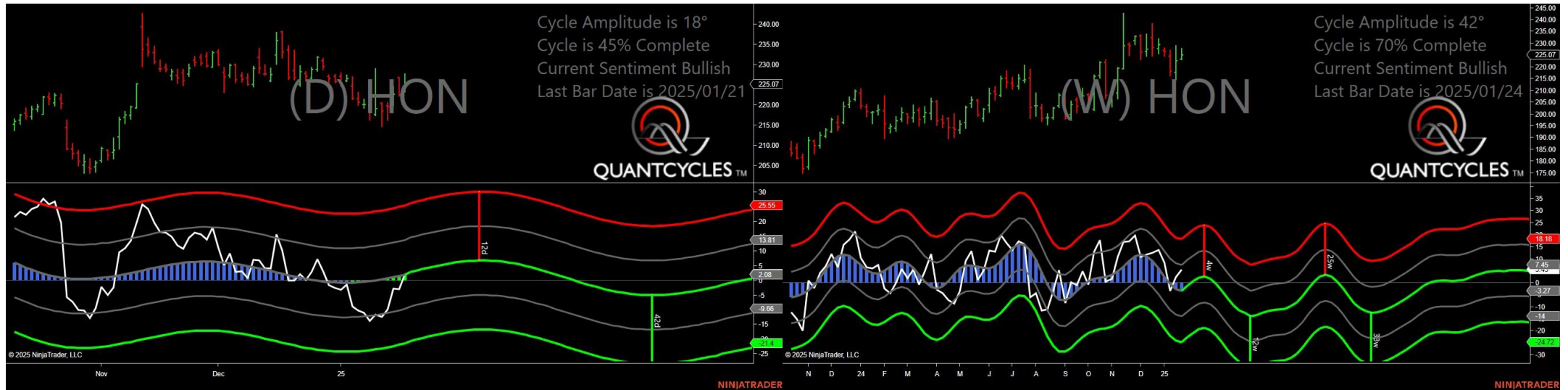

- Amplitude is 18° - Weak
- Direction Accuracy is 50%
- Market is at Support Extreme - Expect market consolidation Between \$223.37 and \$223.19

Ibm - Analysis Chart

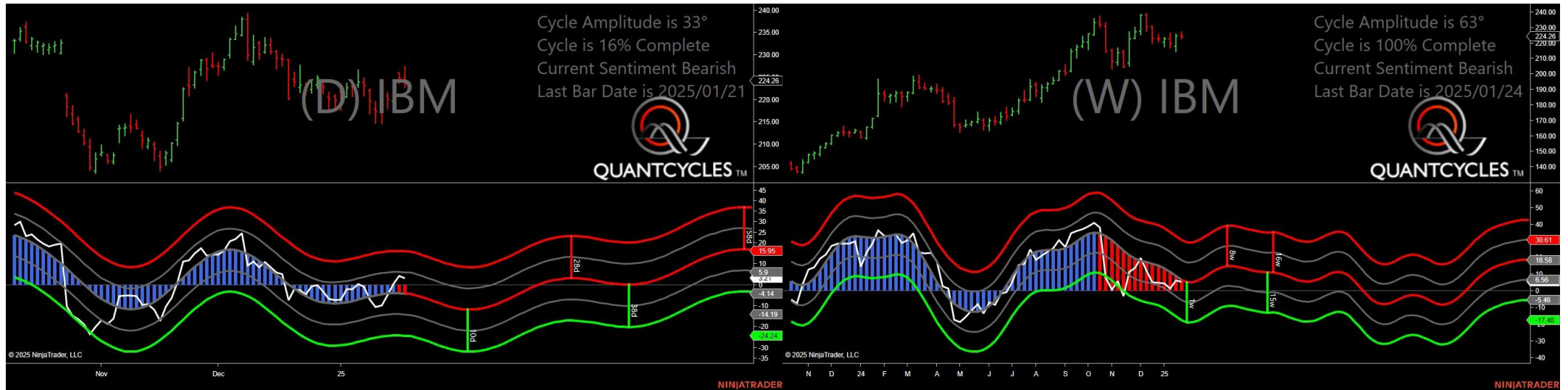

- Amplitude is 33° - Good
- Direction Accuracy is 0%
- Market is at Resistance Extreme - Expect market consolidation Between \$227.45 and \$224.99

Intel - Analysis Chart

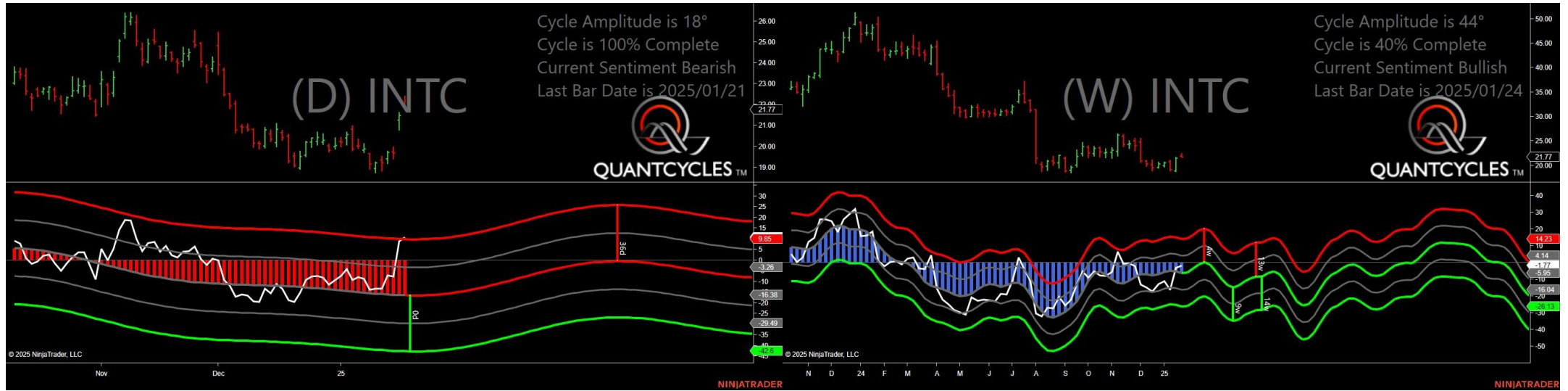

- Amplitude is 18° - Weak
- Direction Accuracy is 0%
- Market is at Resistance Extreme - Expect market consolidation Between \$22.41 and \$22.03

International Paper - Analysis Chart



- Amplitude is 29° - Good
- Direction Accuracy is 50%
- Market is at Support Extreme - Expect market consolidation Between \$57.39 and \$57.34

Johnson & Johnson - Analysis Chart



- Amplitude is 50° - Strong
- Direction Accuracy is 50%
- Market is at Support Extreme - Expect market consolidation Between \$147.56 and \$147.05

Jpmorgan Chase - Analysis Chart

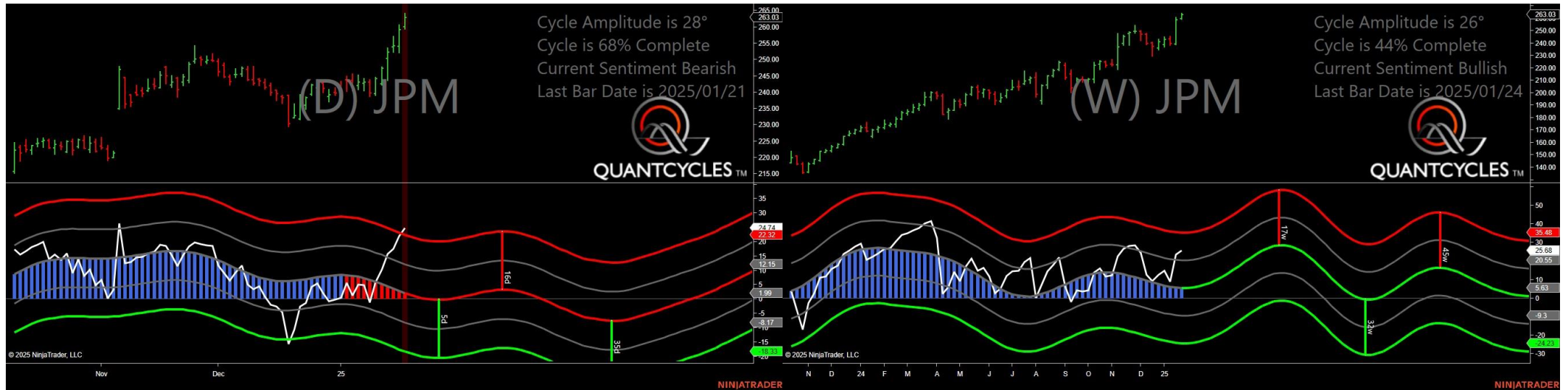

- Amplitude is 28° - Good
- Direction Accuracy is 0%
- Market is at Resistance Extreme - Expect market consolidation Between \$264.25 and \$263.03

The Coca-Cola Company - Analysis Chart

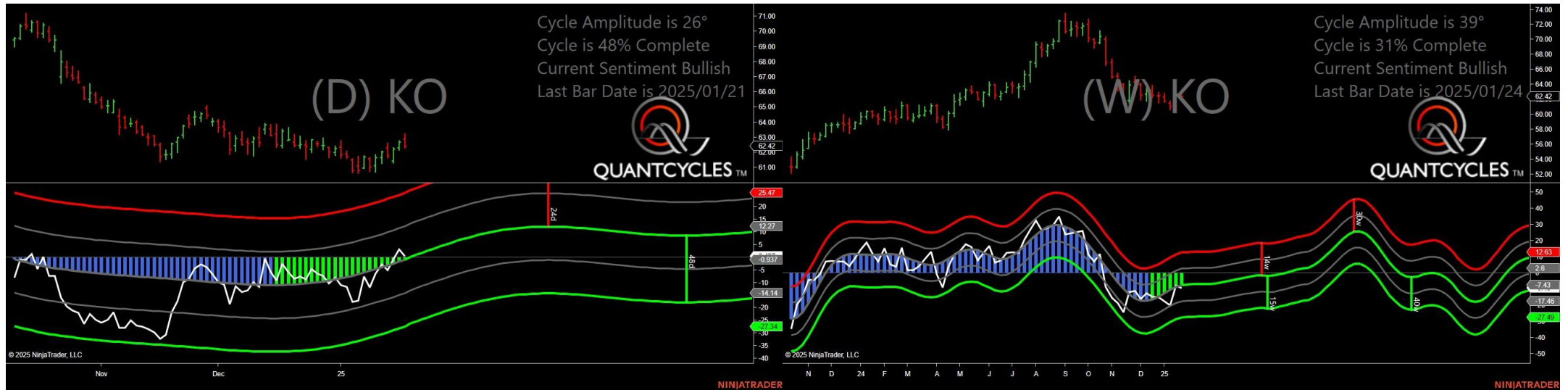

- Amplitude is 26° - Good
- Direction Accuracy is 50%
- Market is at Support Extreme - Expect market consolidation Between \$62.42 and \$62.3

McDonald's - Analysis Chart

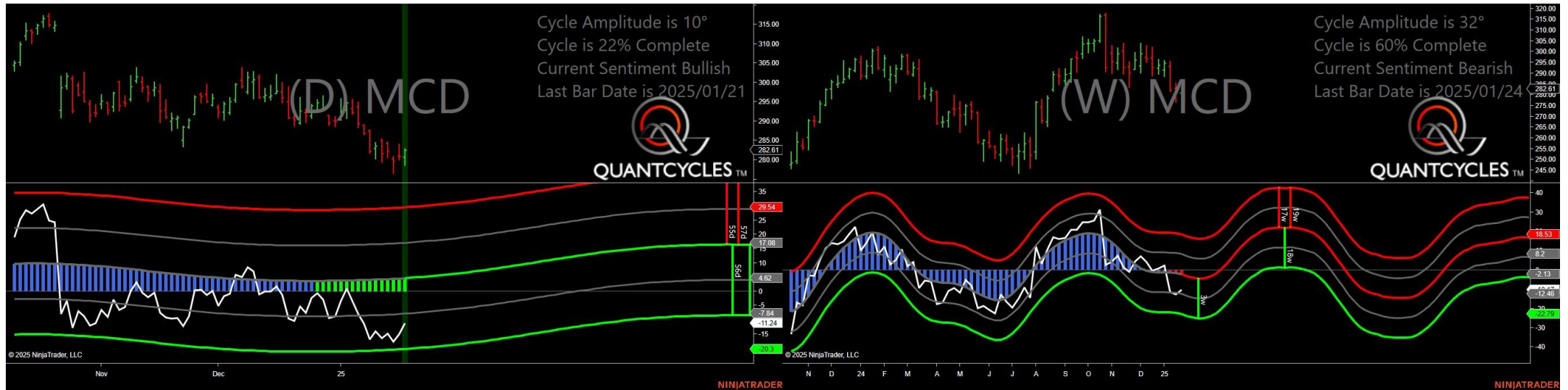

- Amplitude is 10° - Weak
- Direction Accuracy is 50%
- Market is at Support Extreme - Expect market consolidation Between \$280.76 and \$278.73

Mid-Cap - Analysis Chart

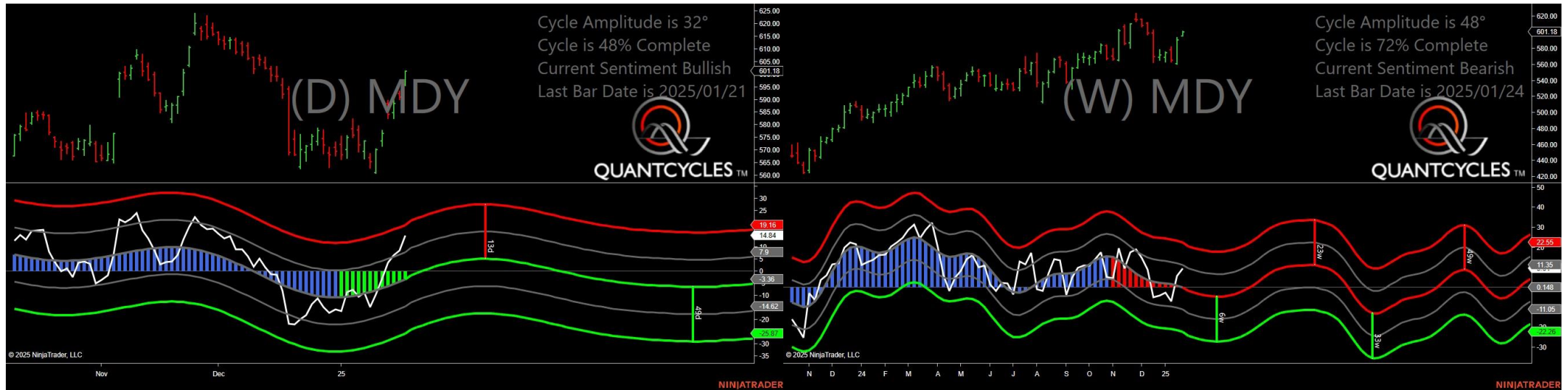

- Amplitude is 32° - Good
- Direction Accuracy is 50%
- Market is at Support Extreme - Expect market consolidation Between \$596.14 and \$595.64

Meta Platforms Inc - Analysis Chart

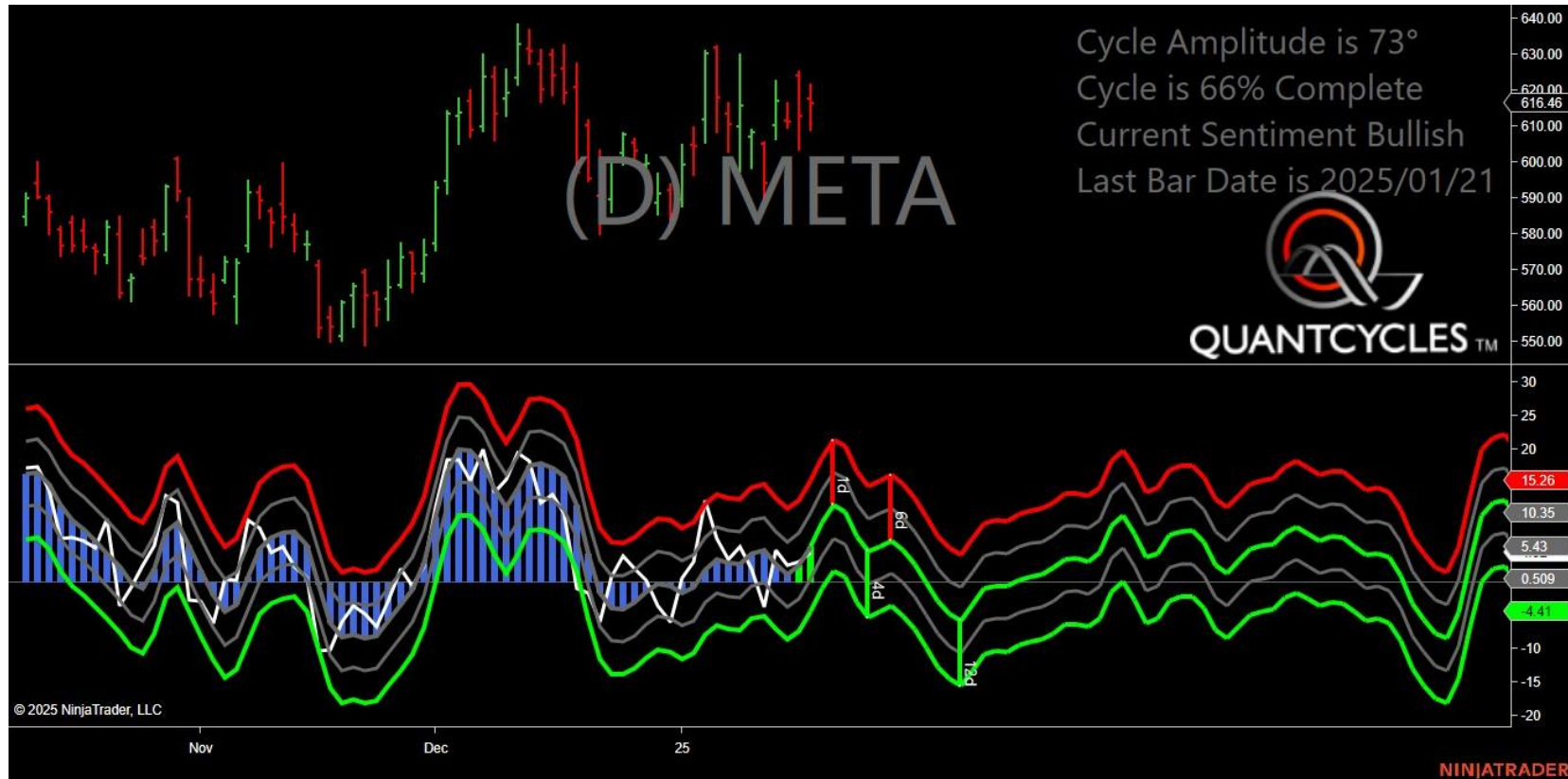

- Amplitude is 73° - Strong
- Direction Accuracy is 50%
- Market is at Support Extreme - Expect market consolidation Between \$616.46 and \$609.01

3m - Analysis Chart

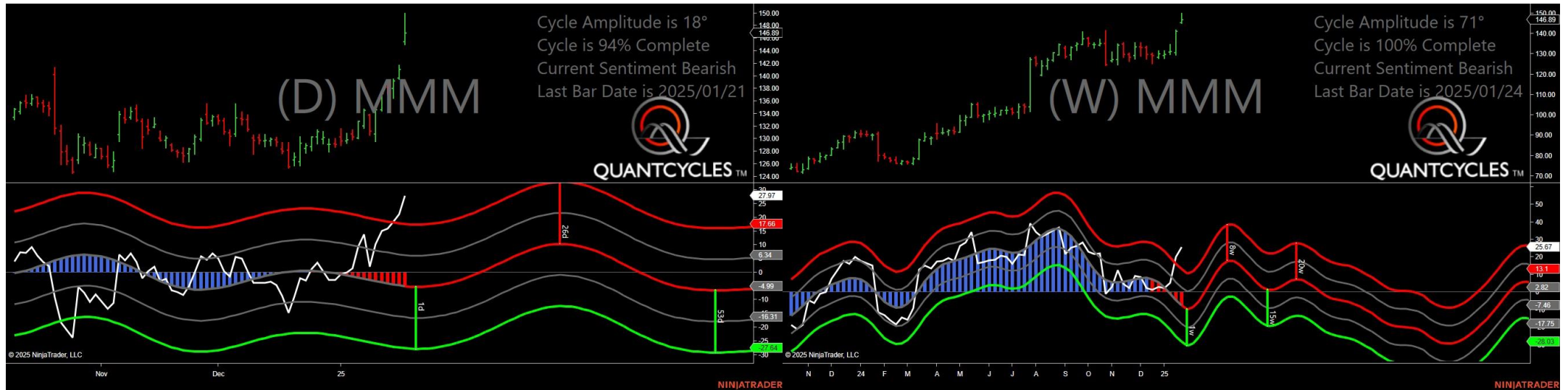

- Amplitude is 18° - Weak
- Direction Accuracy is 0%
- Market is at Resistance Extreme - Expect market consolidation Between \$150 and \$146.89

Merck & Co. - Analysis Chart

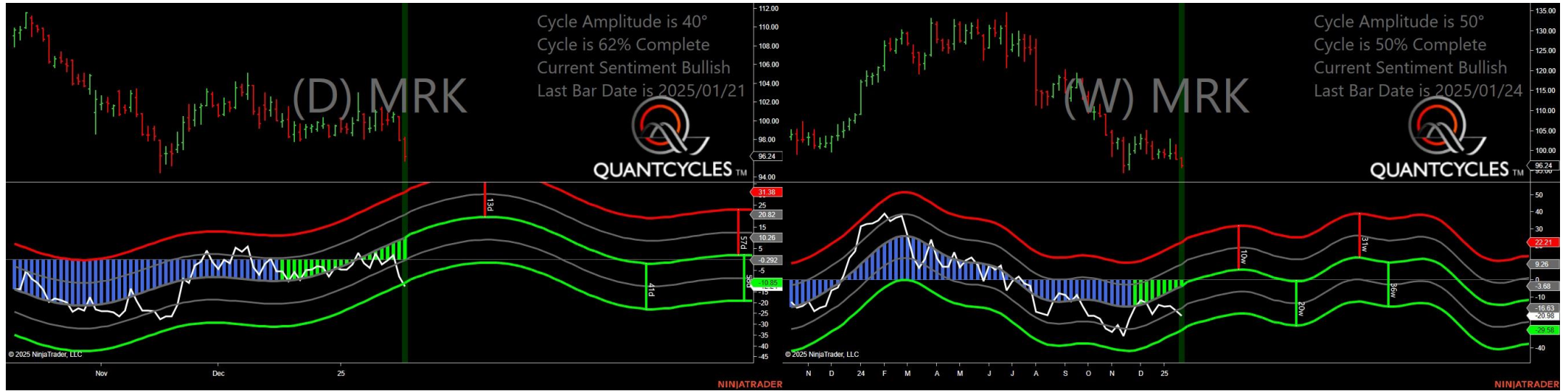

- Amplitude is 40° - Good
- Direction Accuracy is 50%
- Market is at Support Extreme - Expect market consolidation Between \$96.24 and \$95.76

Microsoft Corporation - Analysis Chart

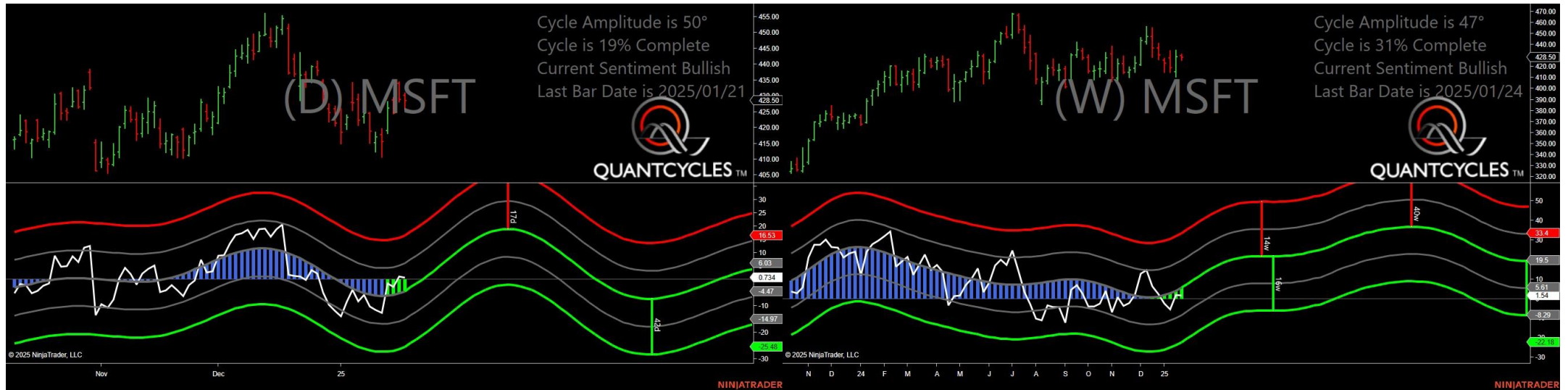

- Amplitude is 50° - Strong
- Direction Accuracy is 50%
- Market is at Support Extreme - Expect market consolidation Between \$428.5 and \$425.6

Newmont Mining Corporation - Analysis Chart

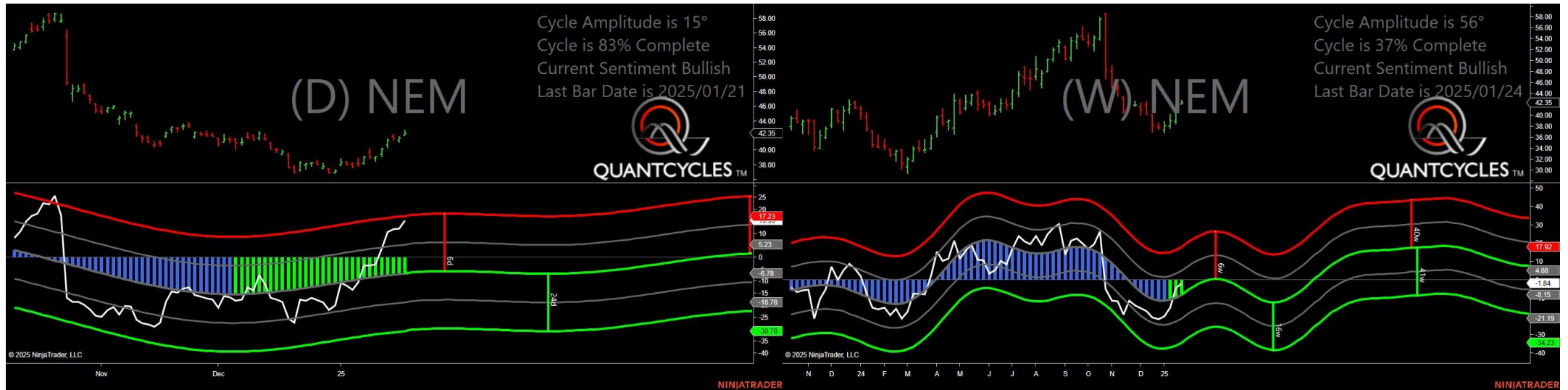

- Amplitude is 15° - Weak
- Direction Accuracy is 50%
- Market is at Support Extreme - Expect market consolidation Between \$42.11 and \$42.09

Nike - Analysis Chart

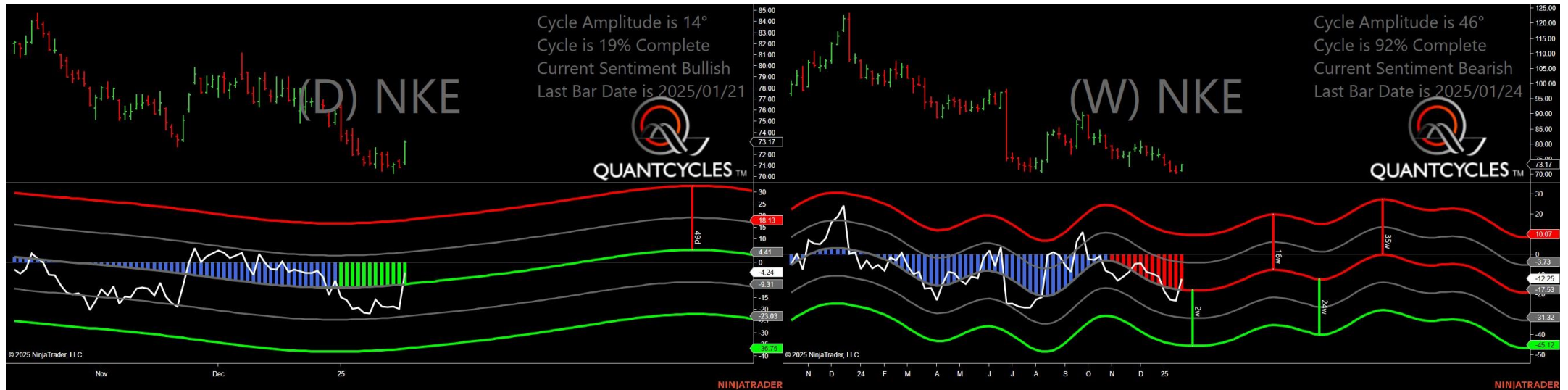

- Amplitude is 14° - Weak
- Direction Accuracy is 50%
- Market is at Support Extreme - Expect market consolidation Between \$71.3 and \$71.14

NVIDIA Corp - Analysis Chart

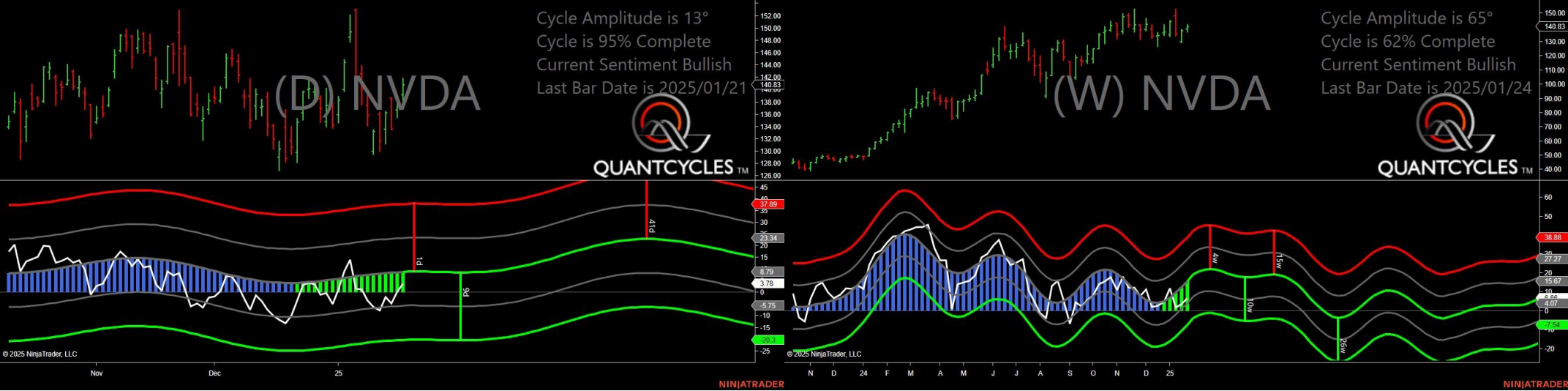

- Amplitude is 13° - Weak
- Direction Accuracy is 50%
- Market is at Support Extreme - Expect market consolidation Between \$139.16 and \$137.09

Oracle Corporation - Analysis Chart

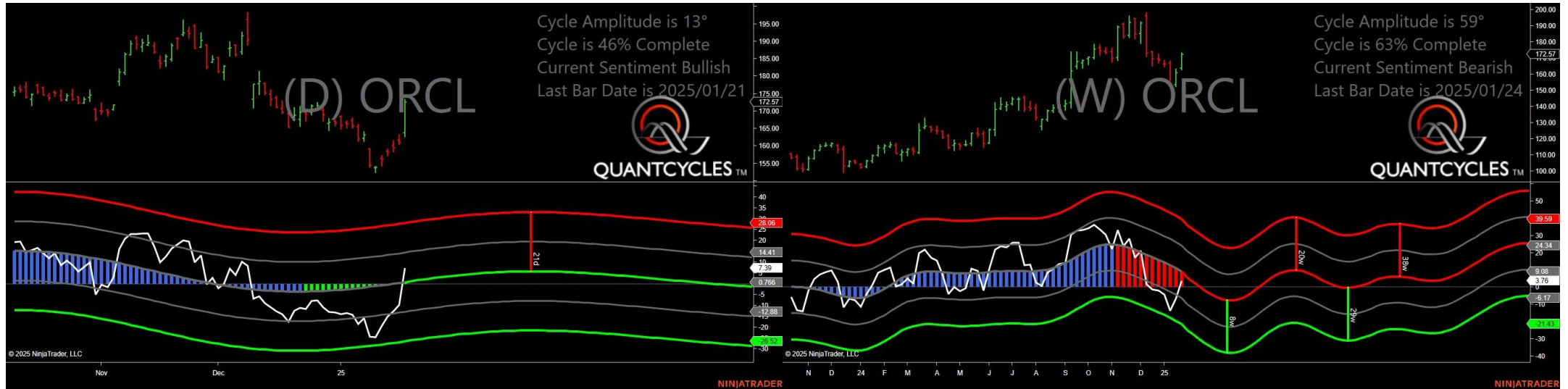

- Amplitude is 13° - Weak
- Direction Accuracy is 50%
- Market is at Support Extreme - Expect market consolidation Between \$163.87 and \$162.75

Occidental Petroleum Company - Analysis Chart

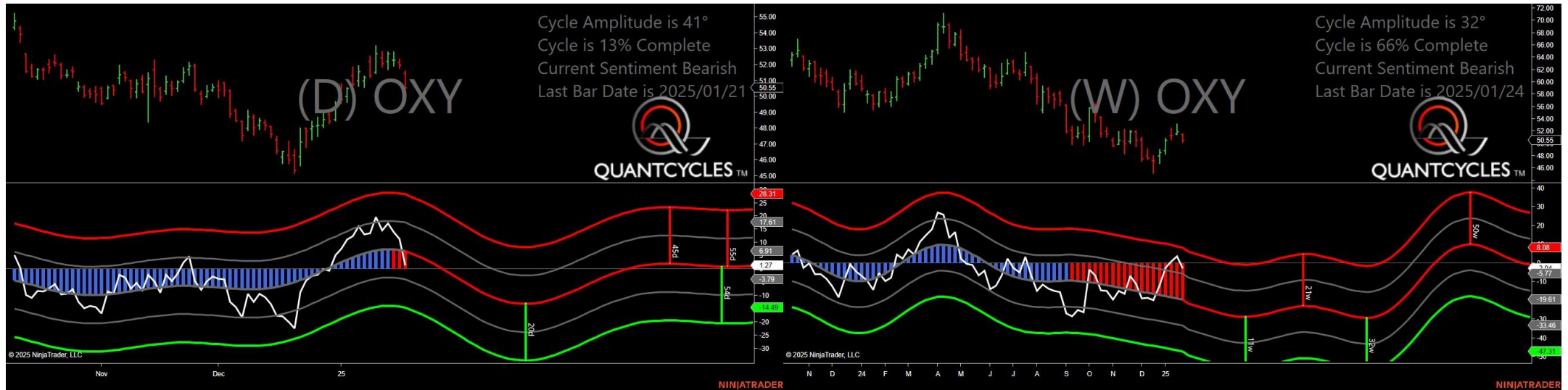

- Amplitude is 41° - Strong
- Direction Accuracy is 0%
- Market is at Resistance Extreme - Expect market consolidation Between \$51.59 and \$51.45

Pepsico Inc - Analysis Chart

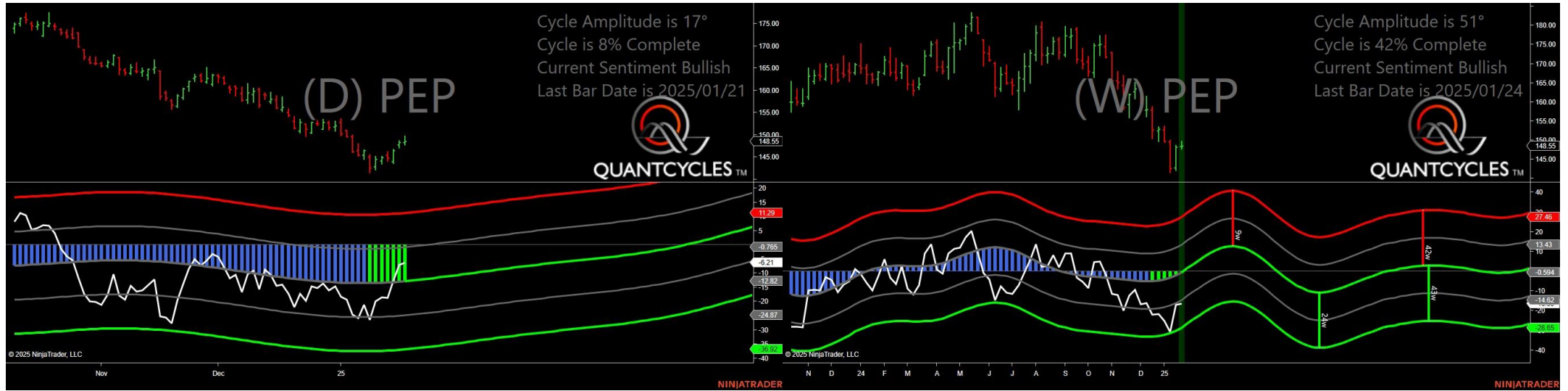

- Amplitude is 17° - Weak
- Direction Accuracy is 50%
- Market is at Support Extreme - Expect market consolidation Between \$148.33 and \$147.77

Pfizer Pharmaceutical Co - Analysis Chart



- Amplitude is 29° - Good
- Direction Accuracy is 0%
- Market is at Resistance Extreme - Expect market consolidation Between \$26.64 and \$26.64

Procter & Gamble Co - Analysis Chart



- Amplitude is 22° - Good
- Direction Accuracy is 50%
- Market is at Support Extreme - Expect market consolidation Between \$160.96 and \$160.96

Invesco QQQ Trust - Analysis Chart

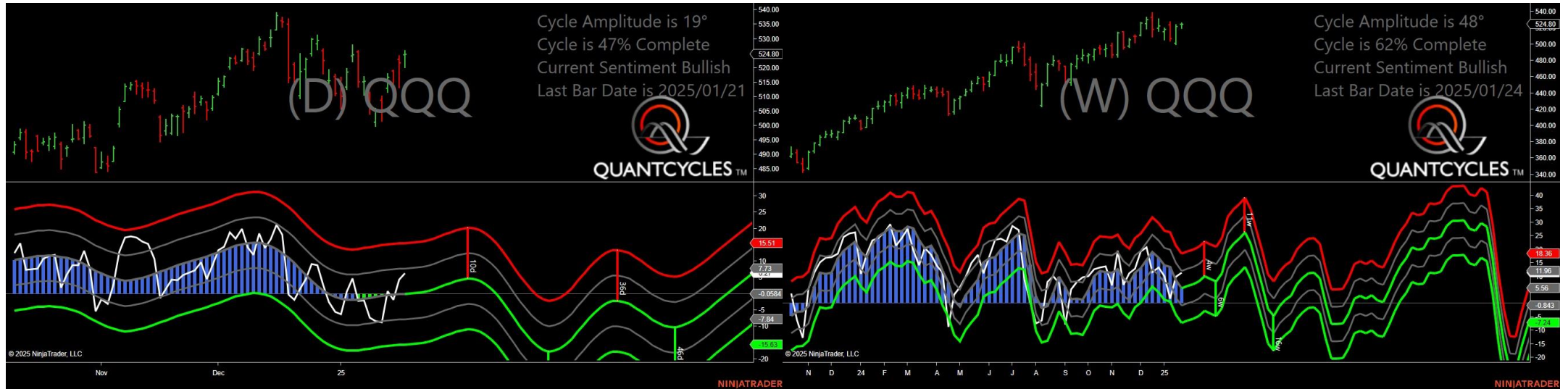

- Amplitude is 19° - Weak
- Direction Accuracy is 50%
- Market is at Support Extreme - Expect market consolidation Between \$524.48 and \$520.06

SoyBean Fund - Analysis Chart

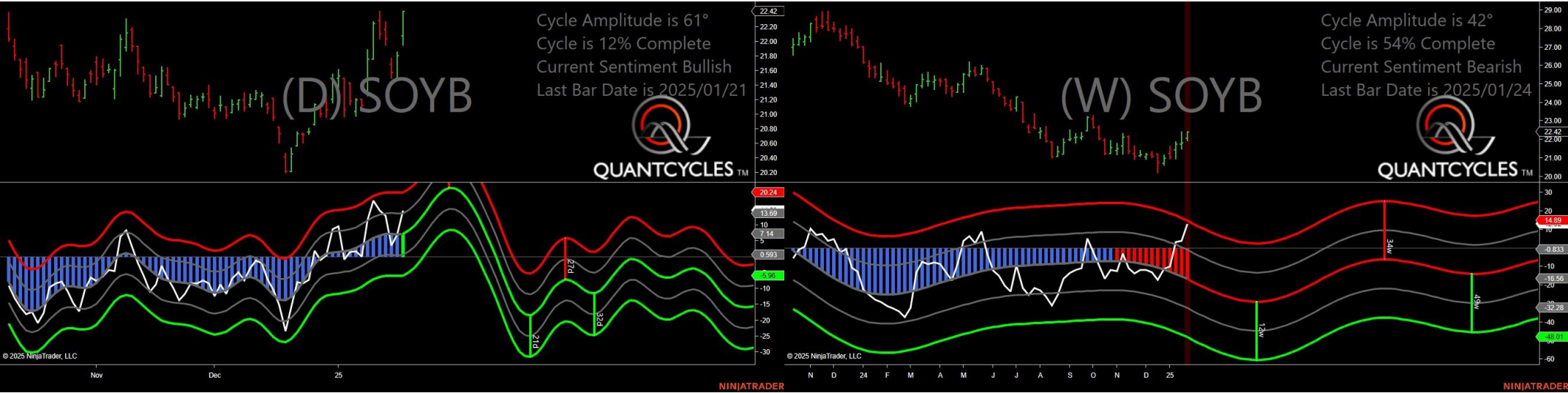

- Amplitude is 61° - Strong
- Direction Accuracy is 50%
- Market is at Support Extreme - Expect market consolidation Between \$22.08 and \$21.95

SPDR S&P 500 - Analysis Chart

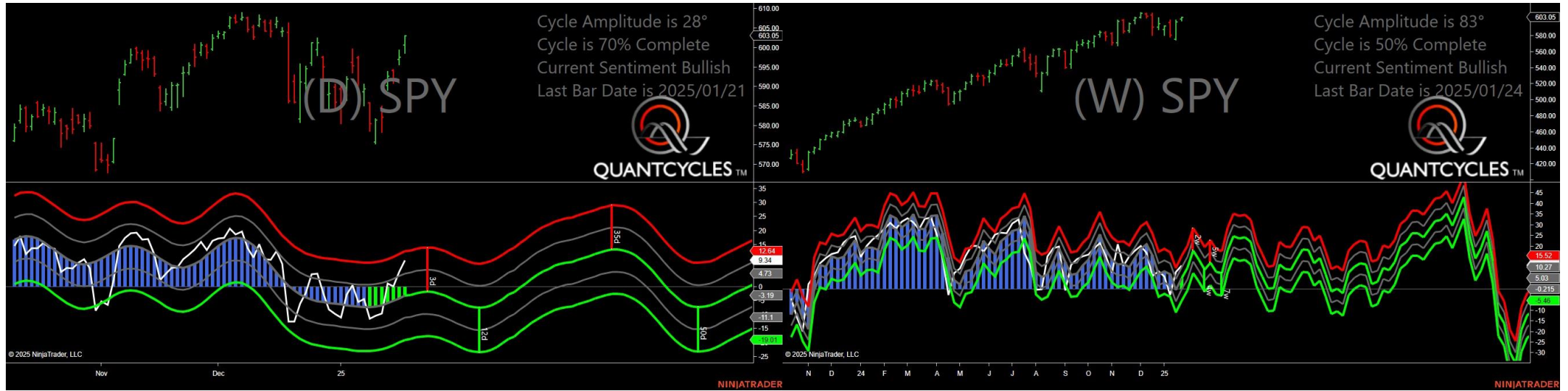

- Amplitude is 28° - Good
- Direction Accuracy is 50%
- Market is at Support Extreme - Expect market consolidation Between \$600.67 and \$598.67

The Travelers Companies - Analysis Chart

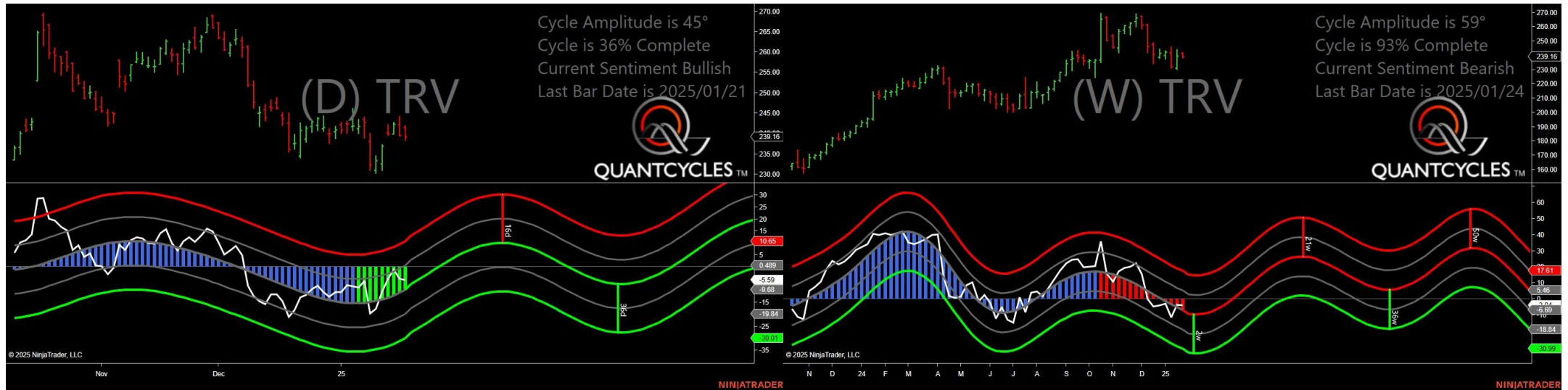

- Amplitude is 45° - Strong
- Direction Accuracy is 50%
- Market is at Support Extreme - Expect market consolidation Between \$239.16 and \$238.35

Tesla Inc - Analysis Chart

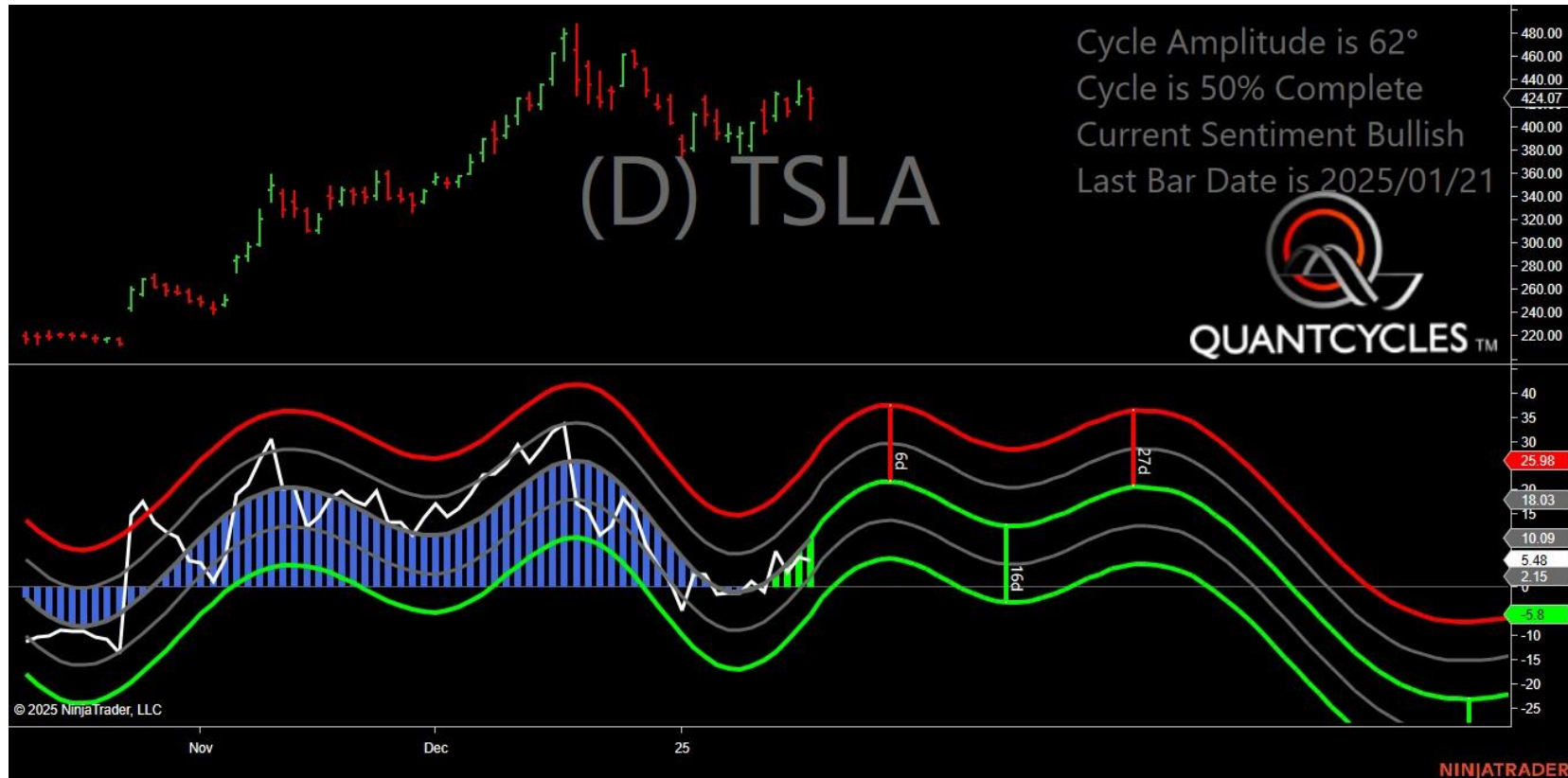

- Amplitude is 62° - Strong
- Direction Accuracy is 50%
- Market is at Support Extreme - Expect market consolidation Between \$424.07 and \$406.31

US Gasoline Fund - Analysis Chart

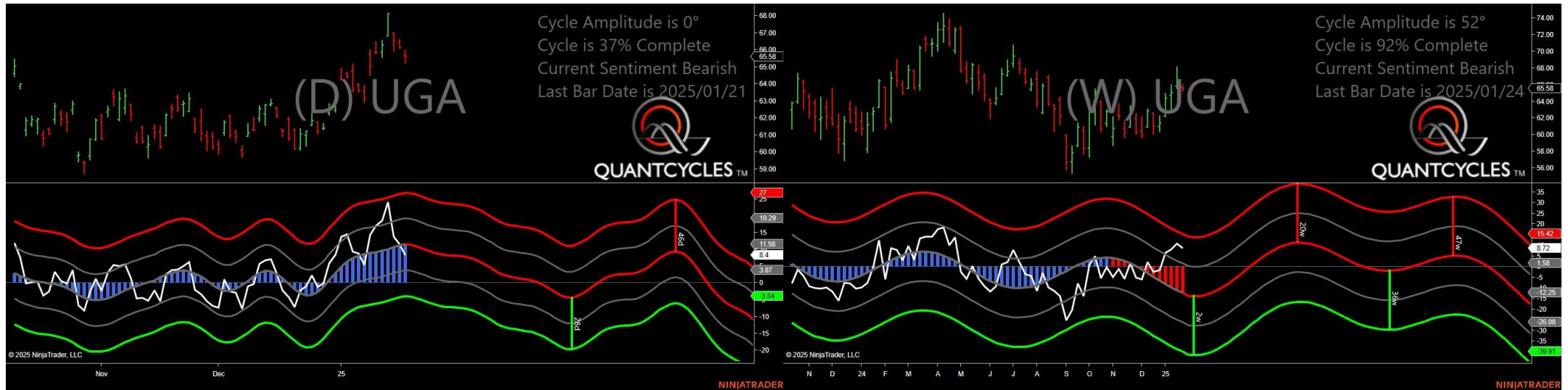

- Amplitude is 0° - Weak
- Direction Accuracy is 0%
- Market is at Resistance Extreme - Expect market consolidation Between \$65.98 and \$65.7

Unitedhealth Group - Analysis Chart



- Amplitude is 31° - Good
- Direction Accuracy is 50%
- Market is at Support Extreme - Expect market consolidation Between \$514.05 and \$512.82

United Parcel Service Inc. Class B - Analysis Chart

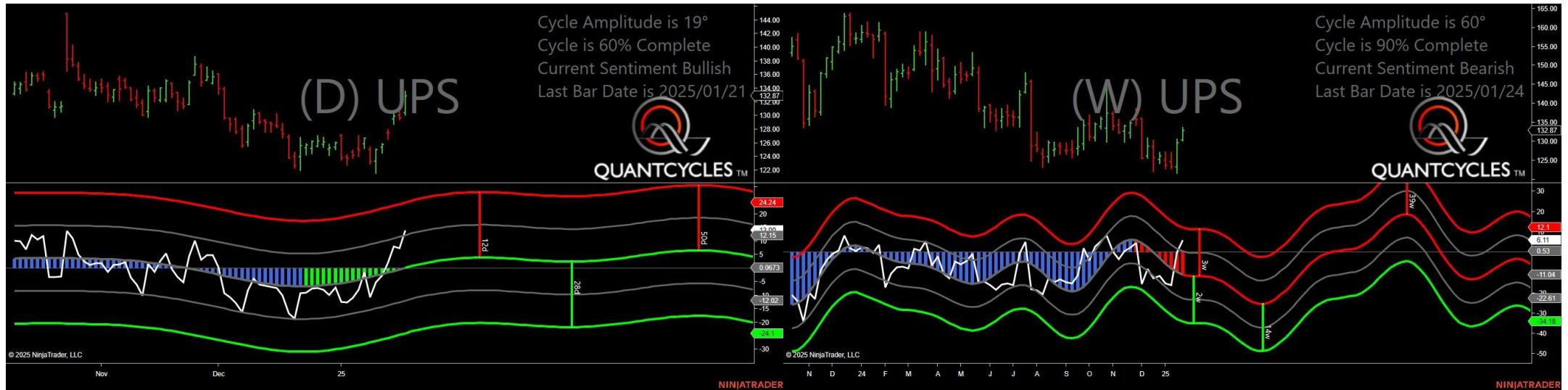

- Amplitude is 19° - Weak
- Direction Accuracy is 50%
- Market is at Support Extreme - Expect market consolidation Between \$130.42 and \$130.15

US Oil Fund - Analysis Chart

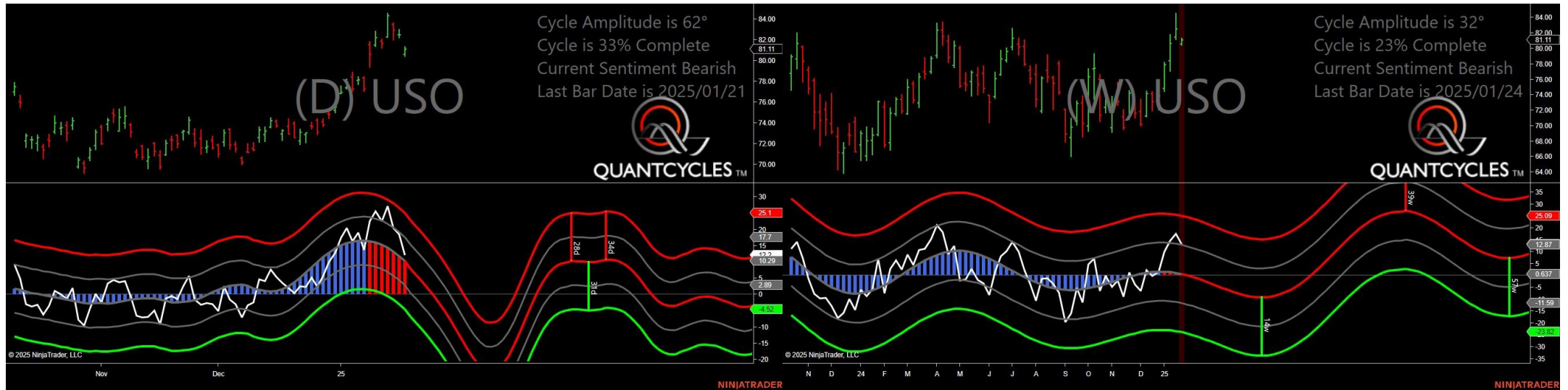

- Amplitude is 62° - Strong
- Direction Accuracy is 0%
- Market is at Resistance Extreme - Expect market consolidation Between \$81.34 and \$81.11

Verizon Communications - Analysis Chart

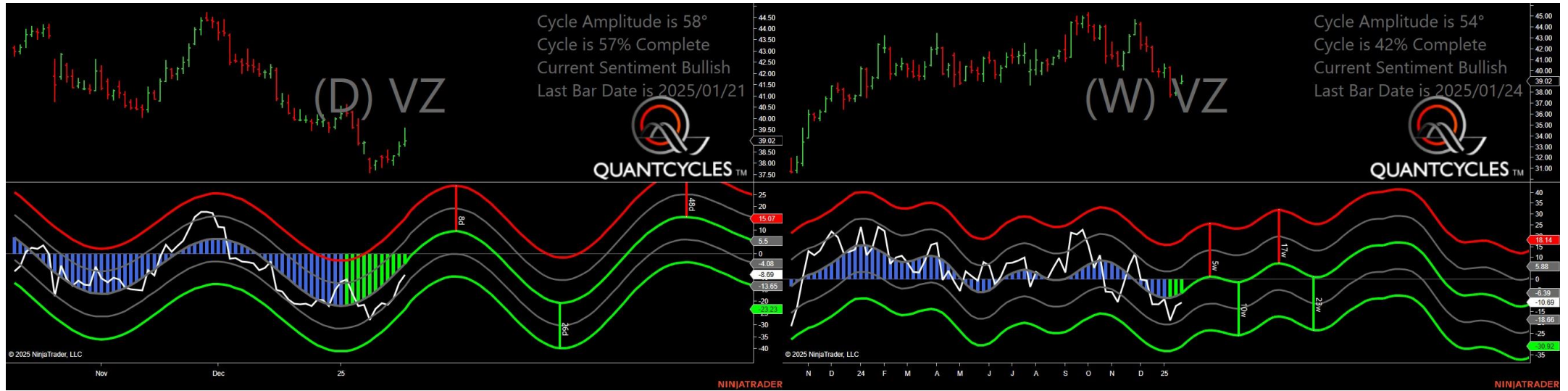

- Amplitude is 58° - Strong
- Direction Accuracy is 50%
- Market is at Support Extreme - Expect market consolidation Between \$38.87 and \$38.79

Wheat Fund - Analysis Chart



- Amplitude is 27° - Good
- Direction Accuracy is 0%
- Market is at Resistance Extreme - Expect market consolidation Between \$4.95 and \$4.93

Wells Fargo - Analysis Chart

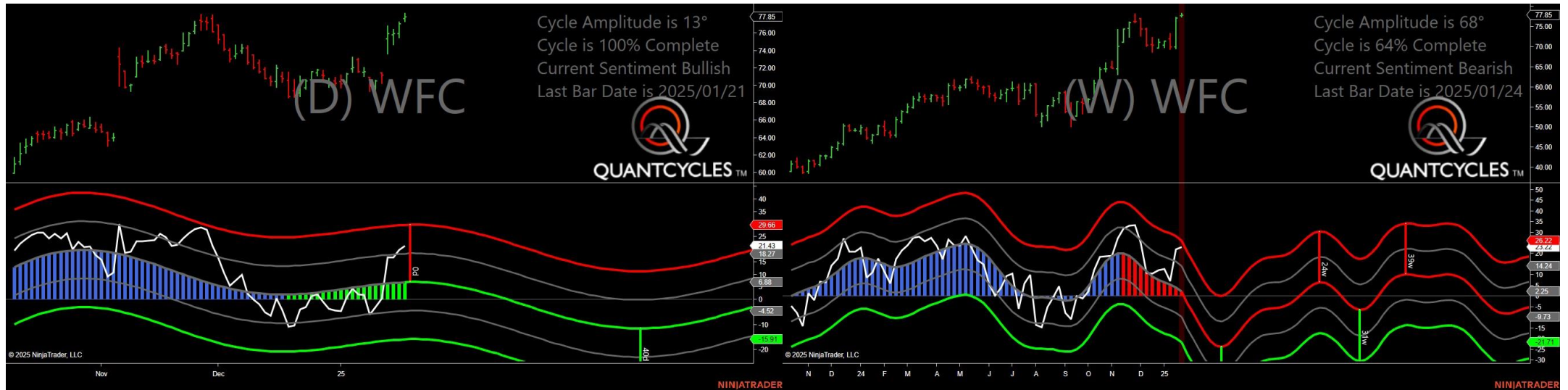

- Amplitude is 13° - Weak
- Direction Accuracy is 50%
- Market is at Support Extreme - Expect market consolidation Between \$77.69 and \$77.33

Walmart - Analysis Chart

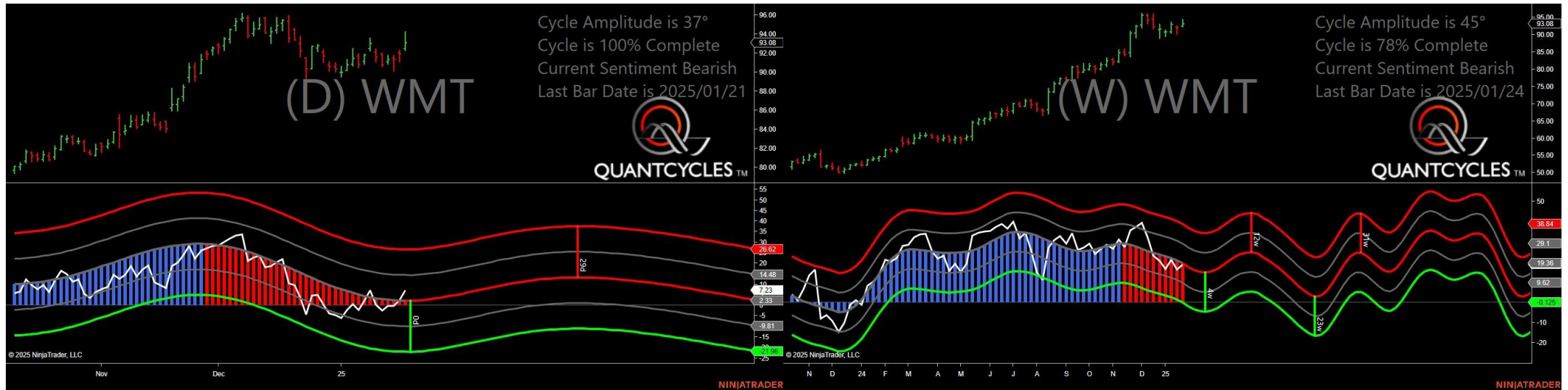

- Amplitude is 37° - Good
- Direction Accuracy is 0%
- Market is at Resistance Extreme - Expect market consolidation Between \$94.24 and \$93.08

S&P Select Materials - Analysis Chart



- Amplitude is 43° - Strong
- Direction Accuracy is 50%
- Market is at Support Extreme - Expect market consolidation Between \$89.16 and \$89.04

S&P Select Energy - Analysis Chart



- Amplitude is 25° - Good
- Direction Accuracy is 50%
- Market is at Support Extreme - Expect market consolidation Between \$93.48 and \$92.99

S&P Select Financial - Analysis Chart

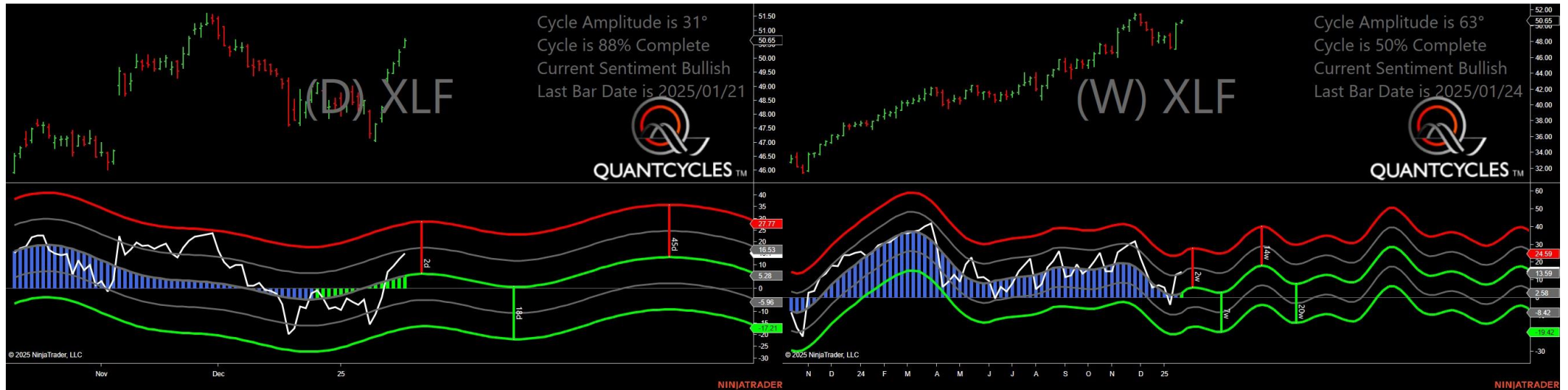

- Amplitude is 31° - Good
- Direction Accuracy is 50%
- Market is at Support Extreme - Expect market consolidation Between \$50.4 and \$50.39

S&P Industrial - Analysis Chart

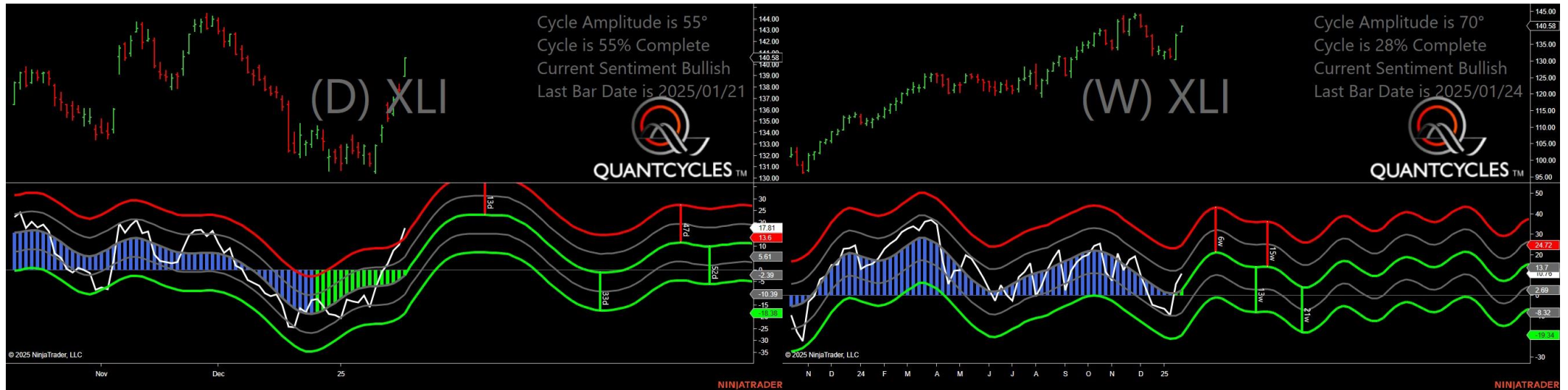

- Amplitude is 55° - Strong
- Direction Accuracy is 50%
- Market is at Support Extreme - Expect market consolidation Between \$138.96 and \$138.96

S&P Tech - Analysis Chart

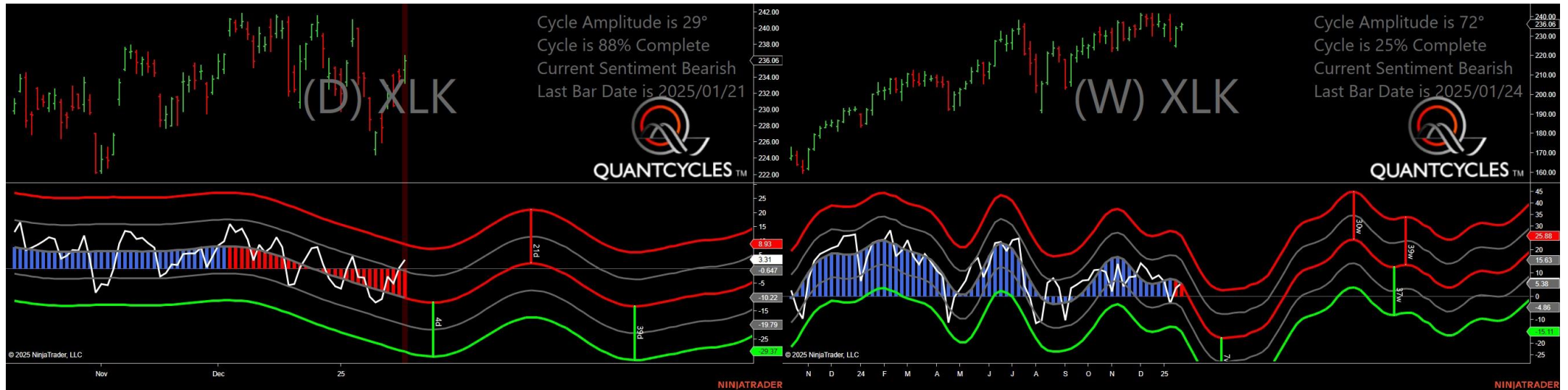

- Amplitude is 29° - Good
- Direction Accuracy is 0%
- Market is at Resistance Extreme - Expect market consolidation Between \$236.64 and \$236.06

S&P Consumer Staples - Analysis Chart

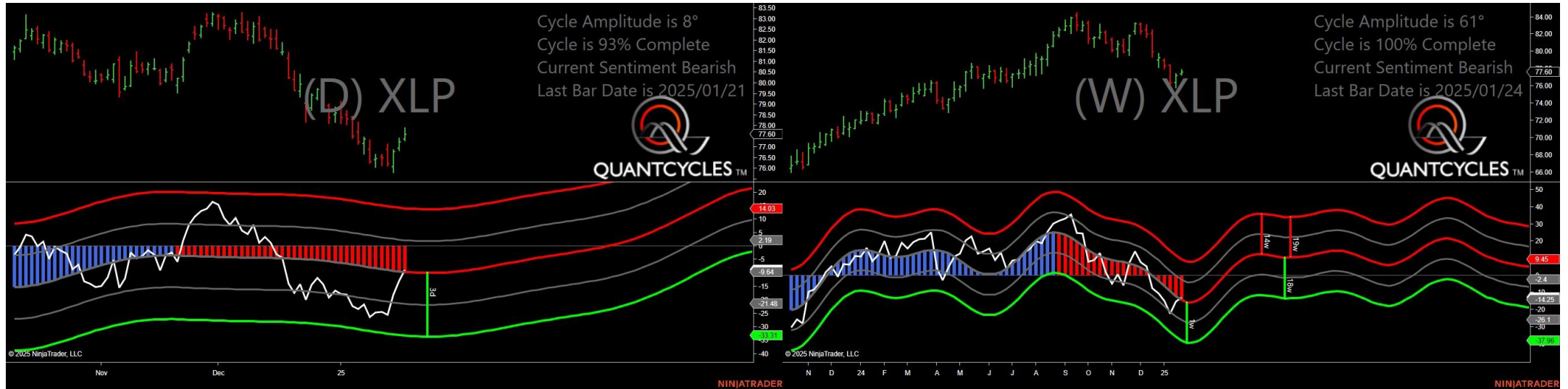

- Amplitude is 8° - Weak
- Direction Accuracy is 0%
- Market is at Resistance Extreme - Expect market consolidation Between \$77.89 and \$77.6

S&P Utilities - Analysis Chart

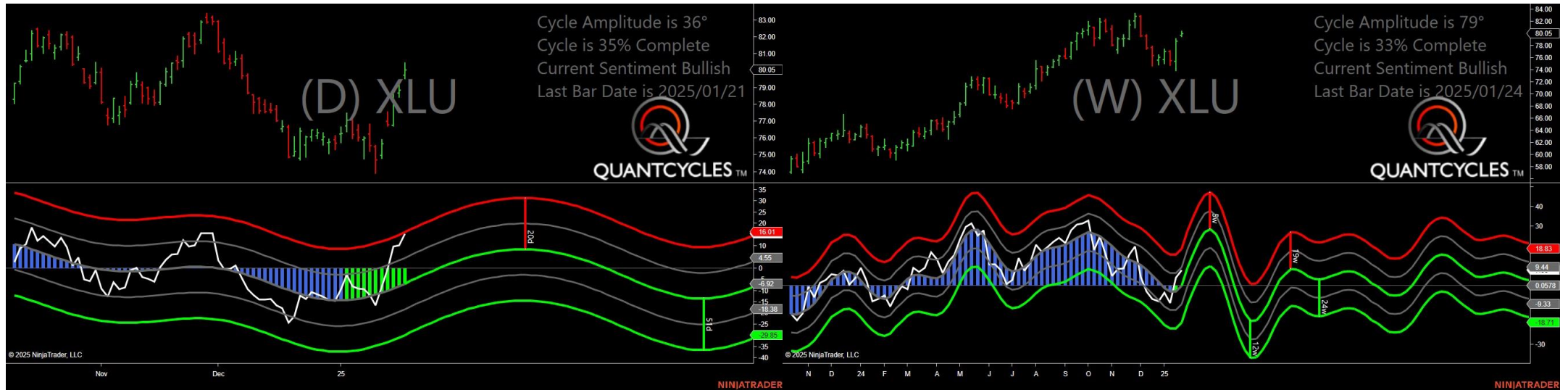

- Amplitude is 36° - Good
- Direction Accuracy is 50%
- Market is at Support Extreme - Expect market consolidation Between \$79.73 and \$79.53

S&P Healthcare - Analysis Chart

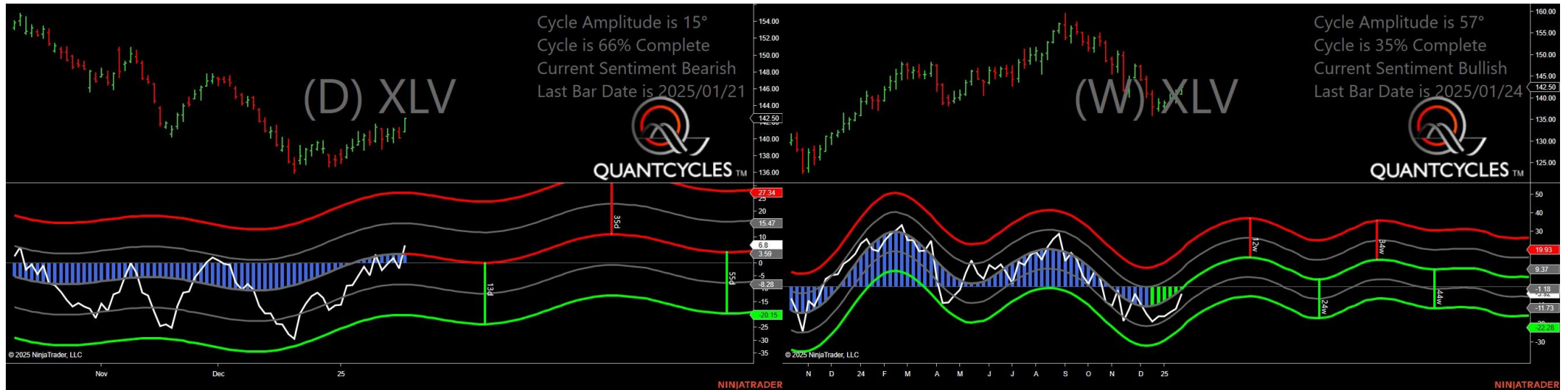

- Amplitude is 15° - Weak
- Direction Accuracy is 0%
- Market is at Resistance Extreme - Expect market consolidation Between \$142.51 and \$142.5

S&P Consumer Discretionary - Analysis Chart

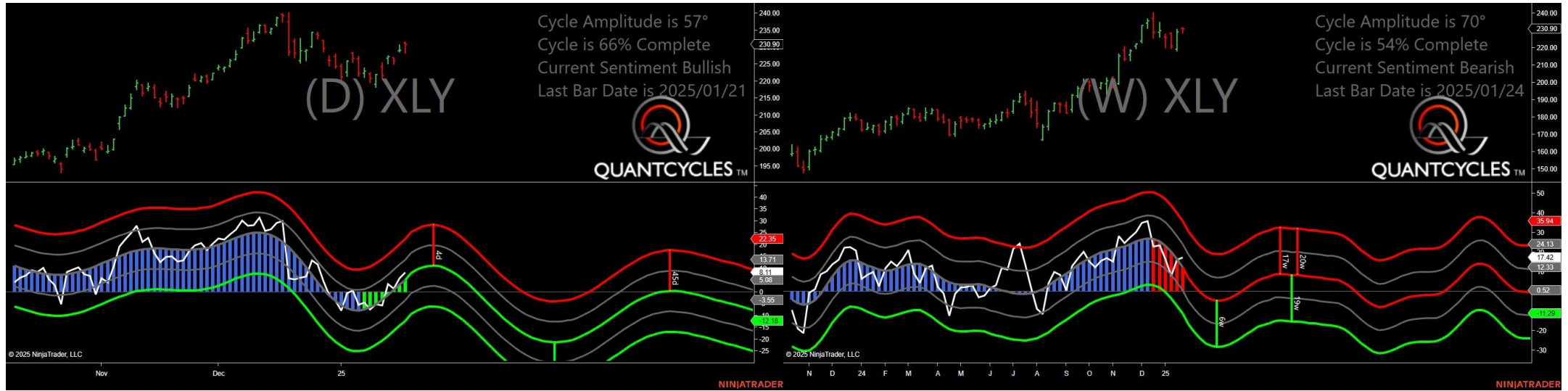

- Amplitude is 57° - Strong
- Direction Accuracy is 50%
- Market is at Support Extreme - Expect market consolidation Between \$230.9 and \$228.37

Exxon Mobil - Analysis Chart

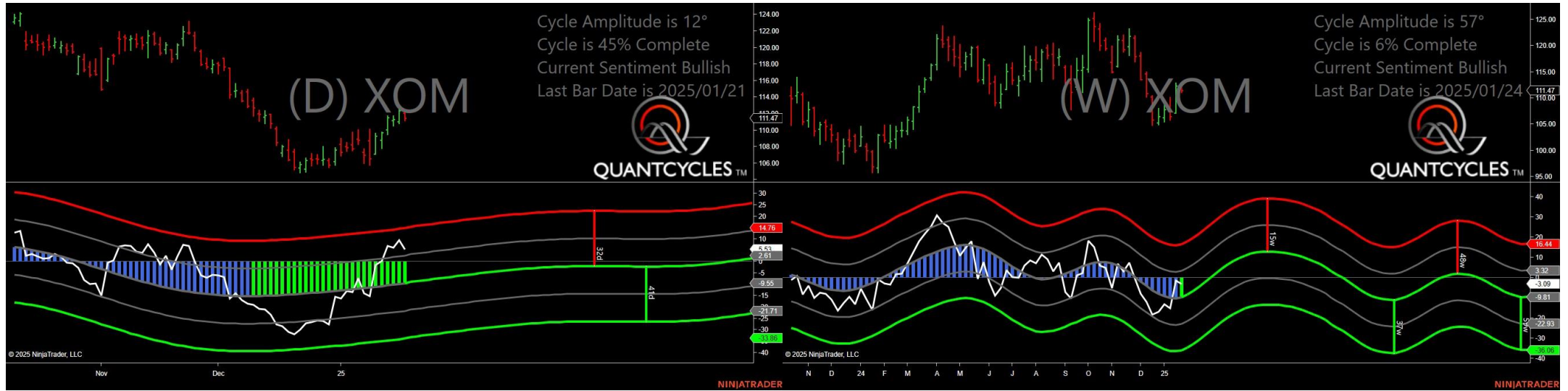

- Amplitude is 12° - Weak
- Direction Accuracy is 50%
- Market is at Support Extreme - Expect market consolidation Between \$111.47 and \$111.13

Bank Index - Analysis Chart

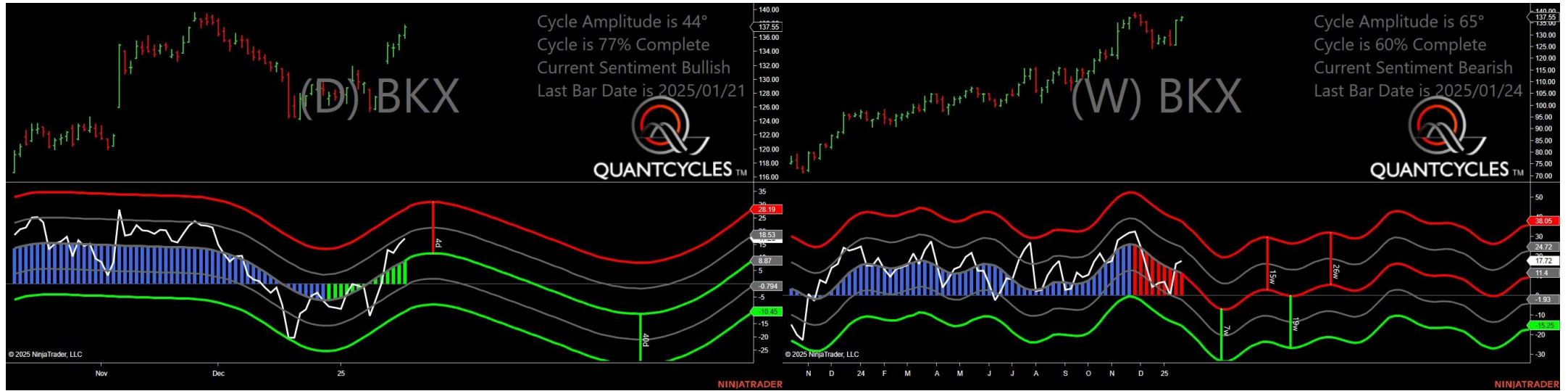

- Amplitude is 44° - Strong
- Direction Accuracy is 50%
- Market is at Support Extreme - Expect market consolidation Between \$136.32 and \$135.97

Nasdaq Composite Index - Analysis Chart

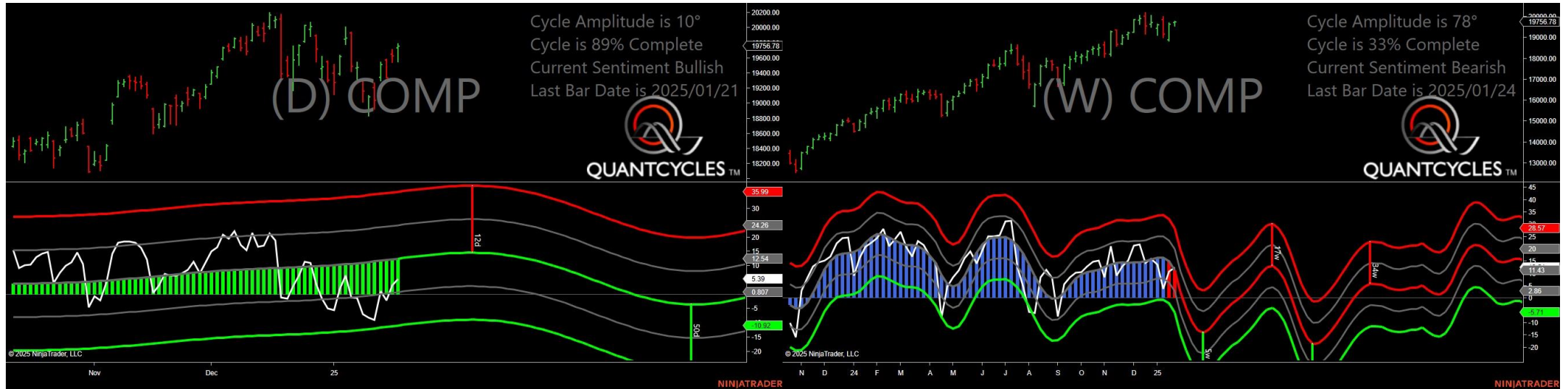

- Amplitude is 10° - Weak
- Direction Accuracy is 50%
- Market is at Support Extreme - Expect market consolidation Between \$19734.39 and \$19551.17

Dax German Performance Index - Analysis Chart

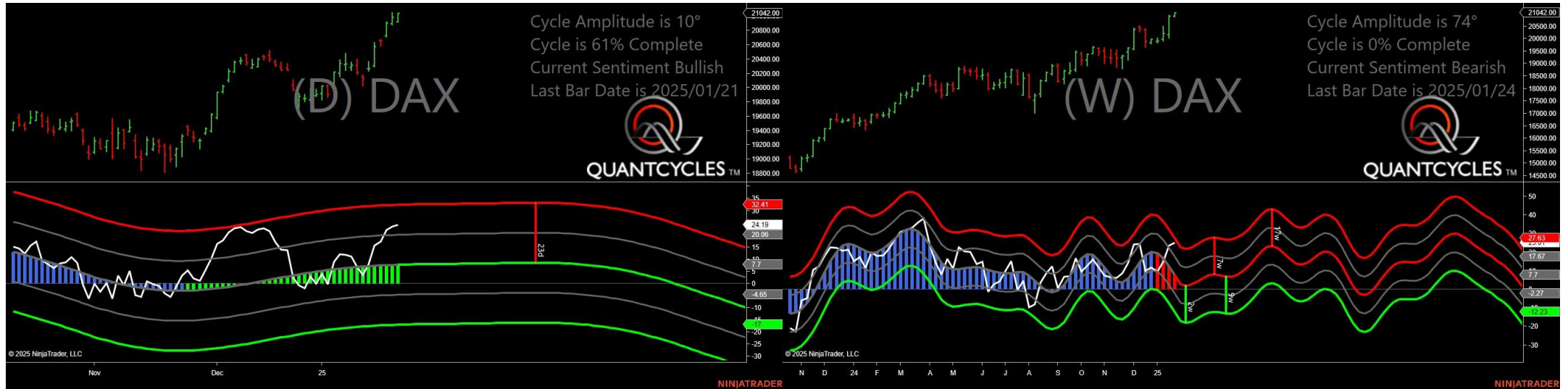

- Amplitude is 10° - Weak
- Direction Accuracy is 50%
- Market is at Support Extreme - Expect market consolidation Between \$20925.75 and \$20922.8

Dow Jones Industrial Average - Analysis Chart

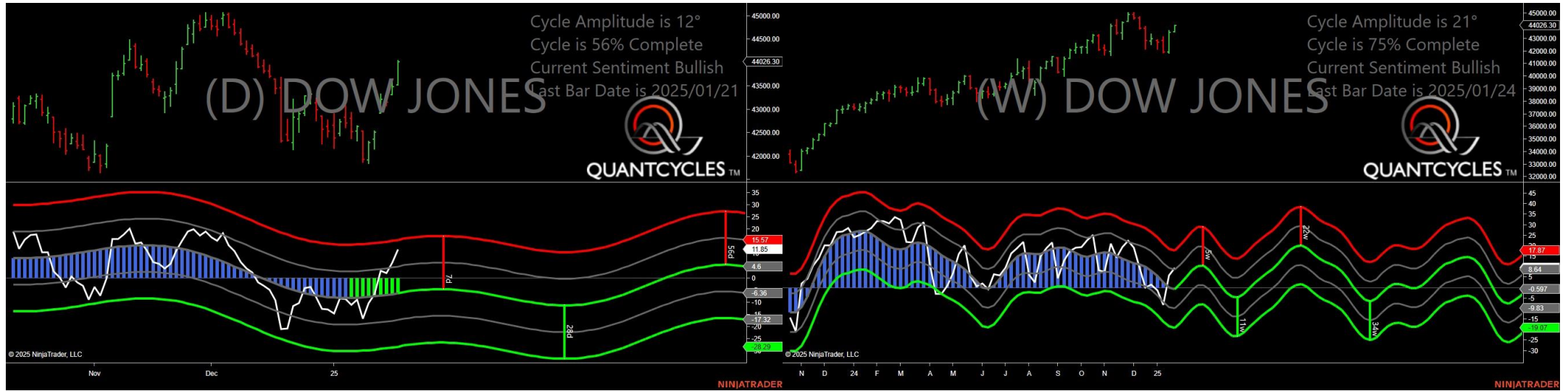

- Amplitude is 12° - Weak
- Direction Accuracy is 50%
- Market is at Support Extreme - Expect market consolidation Between \$43528.65 and \$43528.65

Nasdaq 100 Index - Analysis Chart

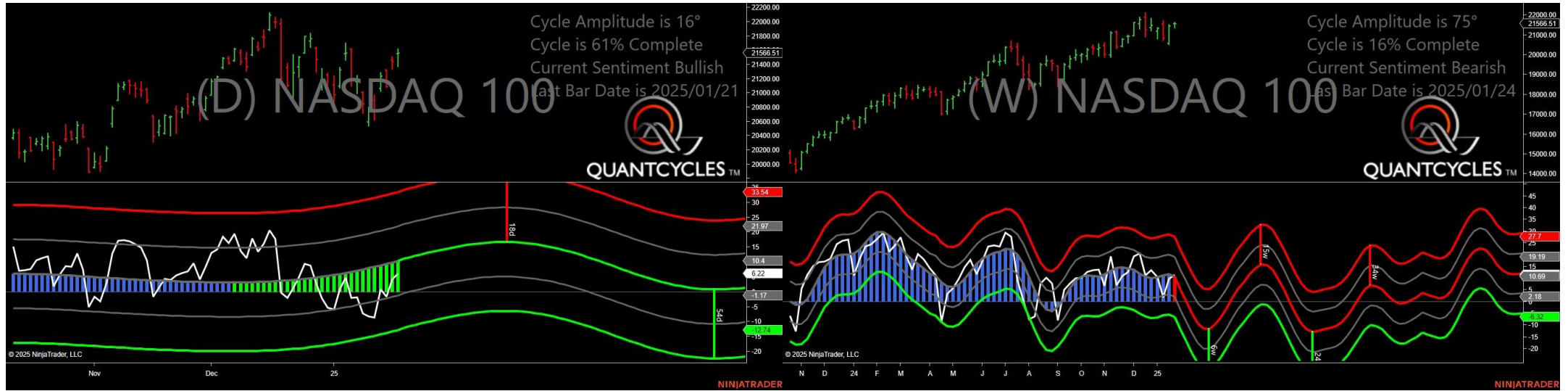

- Amplitude is 16° - Weak
- Direction Accuracy is 50%
- Market is at Support Extreme - Expect market consolidation Between \$2157.82 and \$21379.06

Russell 2000 Index - Analysis Chart

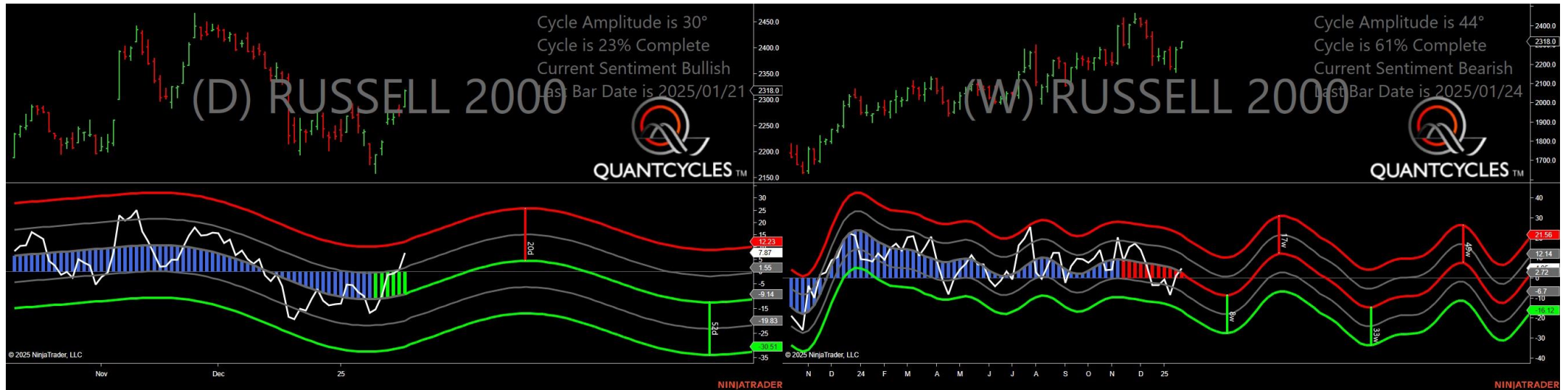

- Amplitude is 30° - Good
- Direction Accuracy is 50%
- Market is at Support Extreme - Expect market consolidation Between \$2286.4 and \$2286.4

Semiconductor Sector Index - Analysis Chart

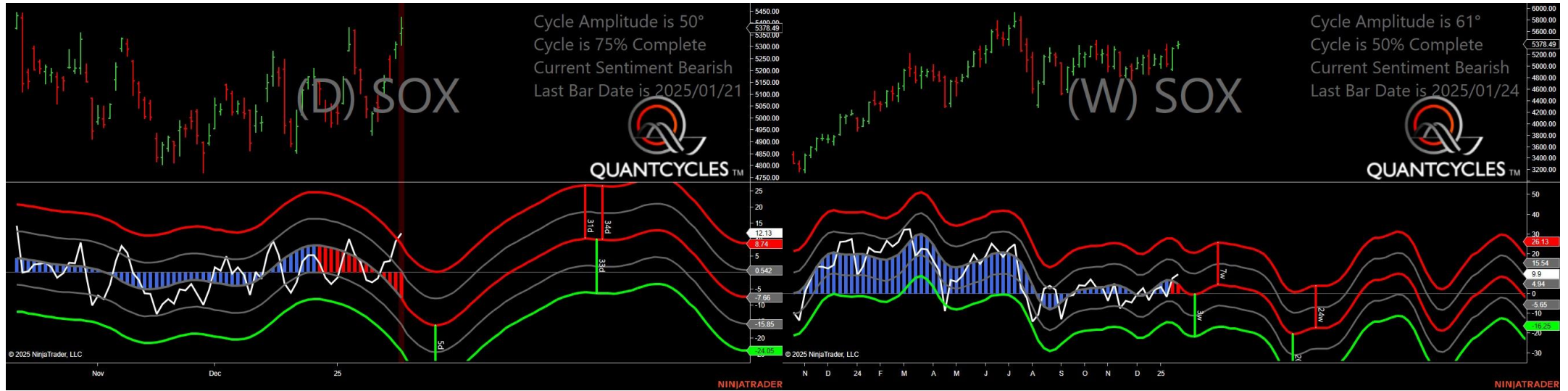

- Amplitude is 50° - Strong
- Direction Accuracy is 0%
- Market is at Resistance Extreme - Expect market consolidation Between \$5425.33 and \$5378.49

S&P 500 Index - Analysis Chart

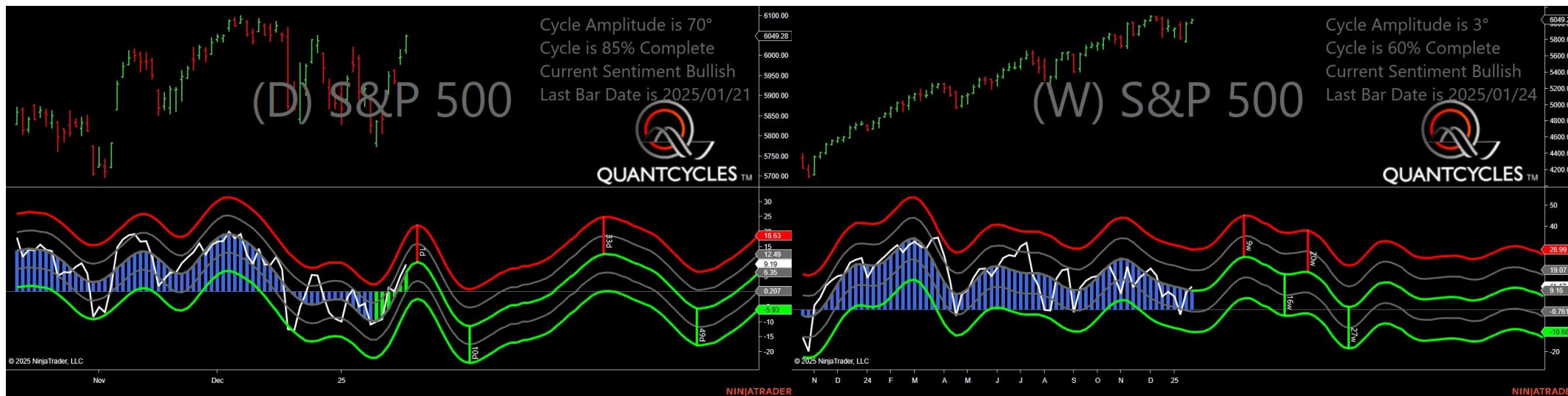

- Amplitude is 70° - Strong
- Direction Accuracy is 50%
- Market is at Support Extreme - Expect market consolidation Between \$6014.12 and \$6006.88

Long Term Volatility Index - Analysis Chart

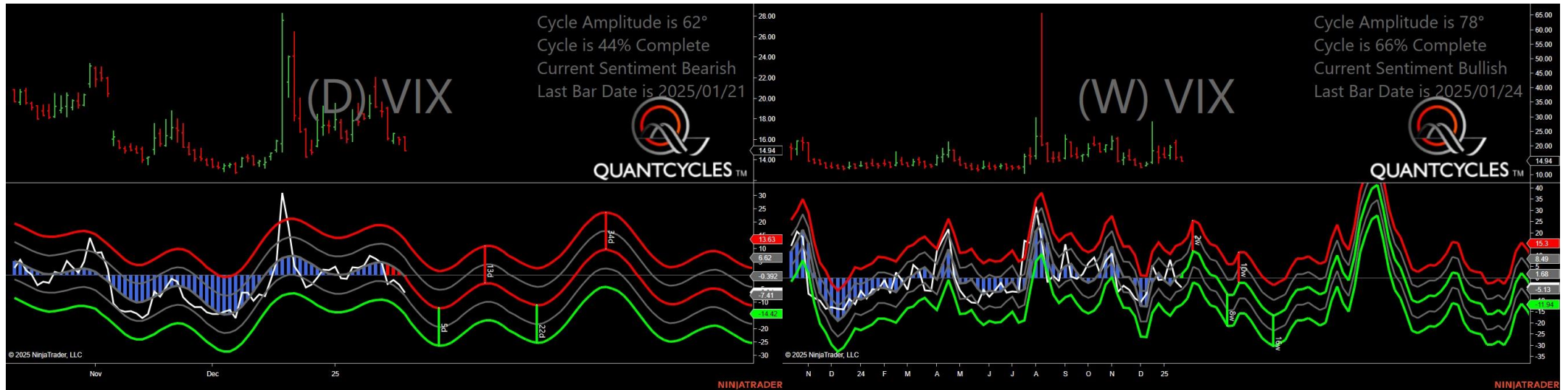

- Amplitude is 62° - Strong
- Direction Accuracy is 0%
- Market is at Resistance Extreme - Expect market consolidation Between \$16.29 and \$16.29

Gold and Silver Index - Analysis Chart

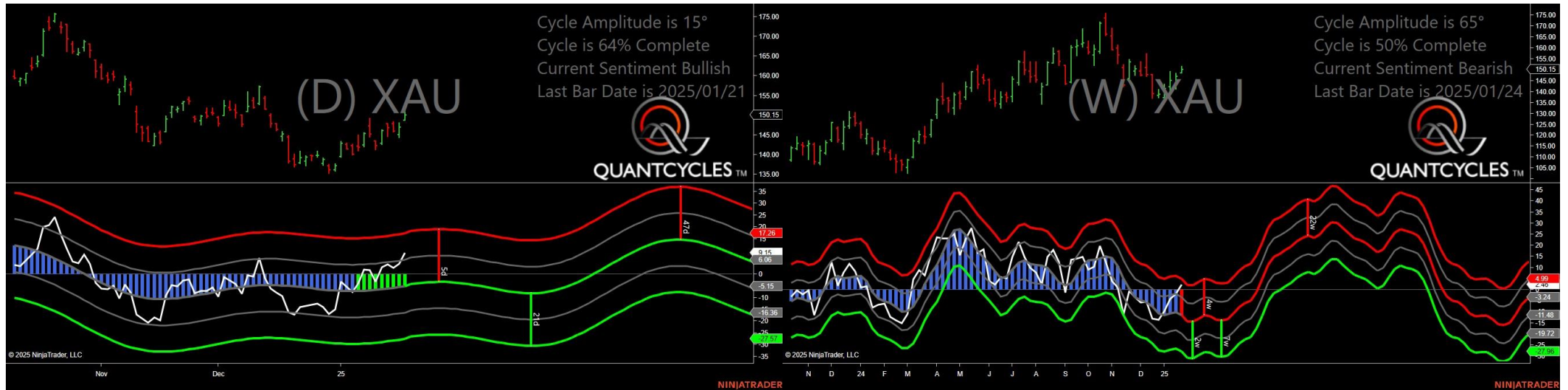

- Amplitude is 15° - Weak
- Direction Accuracy is 50%
- Market is at Support Extreme - Expect market consolidation Between \$148.75 and \$148.75