



QUANTCYCLES

FINANCIALS

OPPORTUNITIES & EXTREMES

About This Document

- This document contains two cyclical market patterns based on the QuantCycles Cycle Analysis Software
- **Cycle Continuation Opportunity** – These are defined as a deviation of the forecast direction that extend to the upper or lower extremes. There is a high probability that the market will return to the forecast direction within a projected time frame. A Dual Opportunity has a higher probability of returning to the forecast direction than a Single Opportunity.
 - Always look for market commonality. For example, if you're looking at a DOW30 stock to buy, does the index look positive as well?
 - As the market approaches the cycle forecast turning point, the probability of the market following that direction decays. This is indicated by the "Cycle Percent Complete" note at the top of the chart, as well as predicted duration dates
 - At an Opportunity, a strong market may continue to go against the forecast trend, therefore, we recommend waiting for confirmation of the turning point before acting on it.
 - If the Market has not returned to the direction of the cycle by the minimum expected cycle duration date, consider the cycle incorrect.
- **Cycle Extreme** – These are defined as a deviation of the forecast direction, but with a lessor probability of return to the forecast direction. A Dual Extreme is a stronger Support / Resistance than a Single Extreme.
 - The Cycle Continuation Opportunity information above applies here as well, but can be utilized more to take profits than to consider for entry
 - Indicates that a market is at or near a Cycle Support or Resistance.
 - There is a high probability of a market stall.

Analysis Overview

- 4 Dual Opportunities
- 4 Single Opportunities
- 2 Dual Extremes
- 19 Single Extremes
- 67 Analysis

Cycle Continuation Opportunities

4 Dual Opportunities

- CVS - Cvs Health
- EWG - Germany
- EWN - Netherlands
- NVDA - NVIDIA Corp

4 Single Opportunities

- EWS - Singapore
- FXY - Japanese Yen
- ^SOX - Semiconductor Sector Index
- ^SP500 - S&P 500 Index

Cvs Health - Dual Opportunity

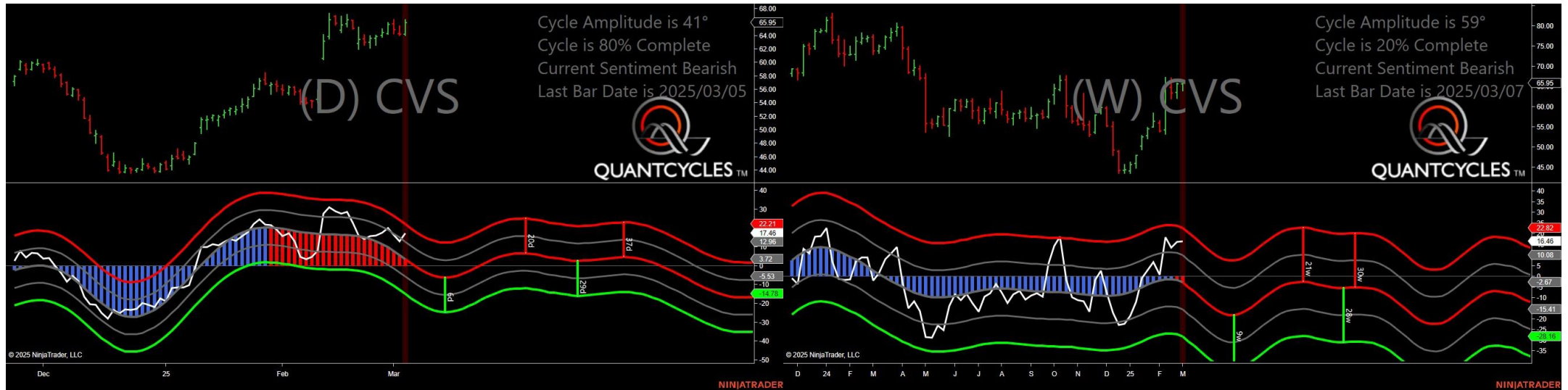

- Projected Direction Down with an Accuracy of 74.1%, and a Strong Amplitude of 41°
- Expected Duration of Cycle is between 3/11/2025 and 3/14/2025
- Expected Price Movement of Cycle is between \$4.72 and \$6.38, with the asset price between \$61.23 and \$59.57

Germany - Dual Opportunity

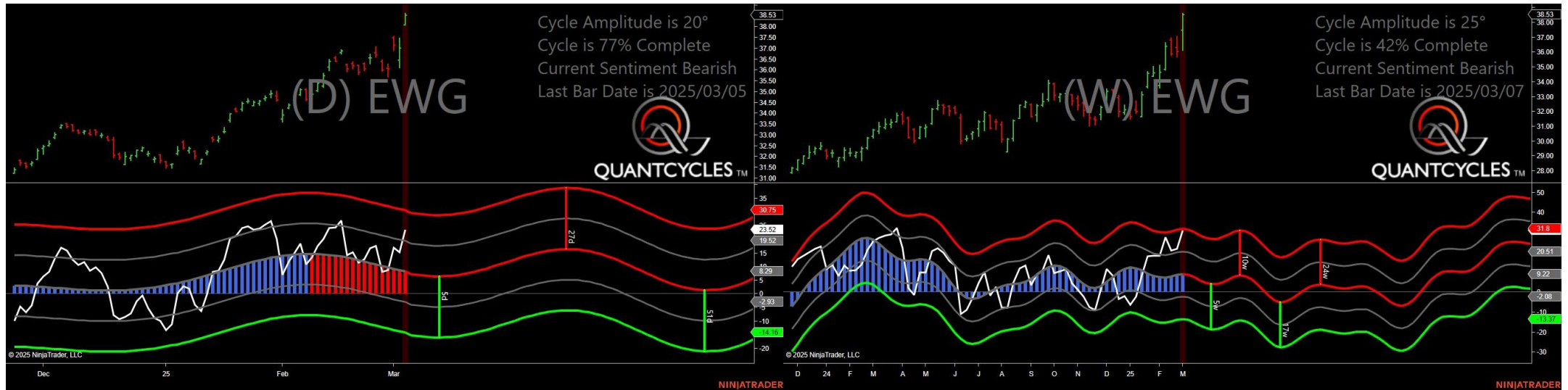

- Projected Direction Down with an Accuracy of 86.1%, and a Weak Amplitude of 20°
- Expected Duration of Cycle is between 3/7/2025 and 3/14/2025
- Expected Price Movement of Cycle is between \$1.30 and \$1.52, with the asset price between \$37.23 and \$37.01

Netherlands - Dual Opportunity

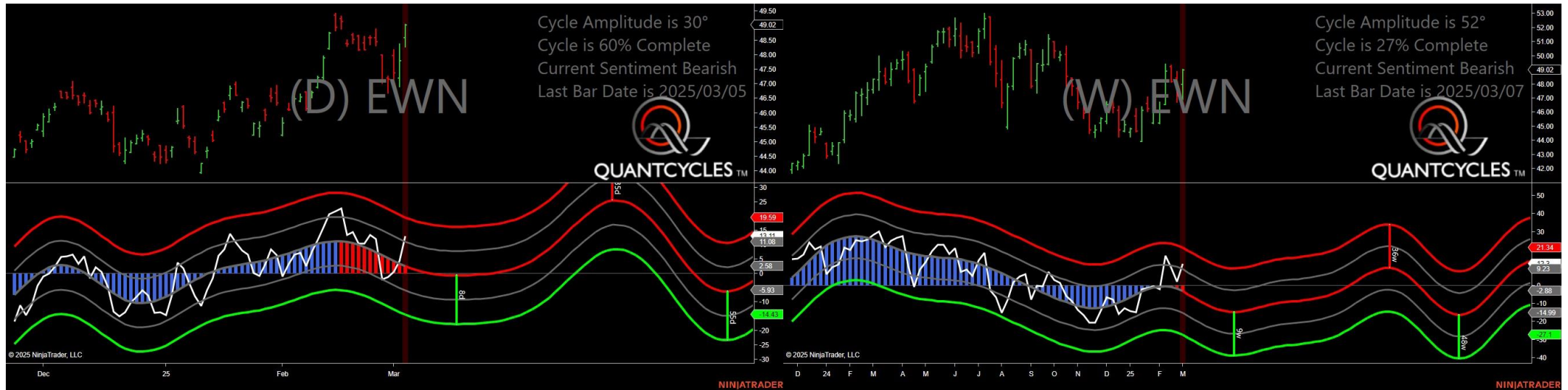

- Projected Direction Down with an Accuracy of 74.3%, and a Good Amplitude of 30°
- Expected Duration of Cycle is between 3/11/2025 and 3/20/2025
- Expected Price Movement of Cycle is between \$1.07 and \$1.45, with the asset price between \$47.95 and \$47.57

NVIDIA Corp - Dual Opportunity

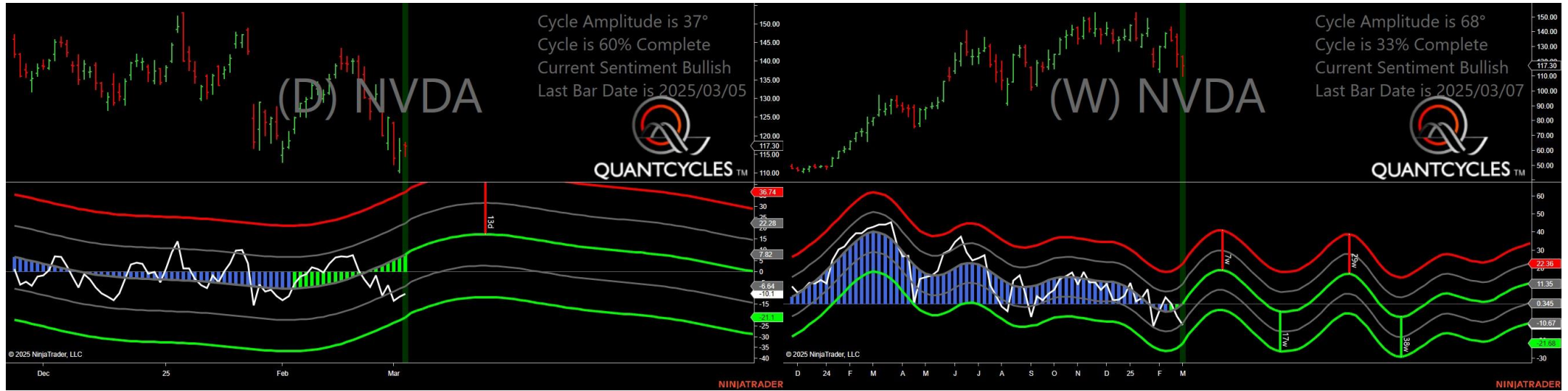

- Projected Direction Up with an Accuracy of 70.5%, and a Good Amplitude of 37°
- Expected Duration of Cycle is between 3/21/2025 and 3/24/2025
- Expected Price Movement of Cycle is between \$16.23 and \$23.03, with the asset price between \$133.53 and \$140.33

Singapore - Single Daily Opportunity

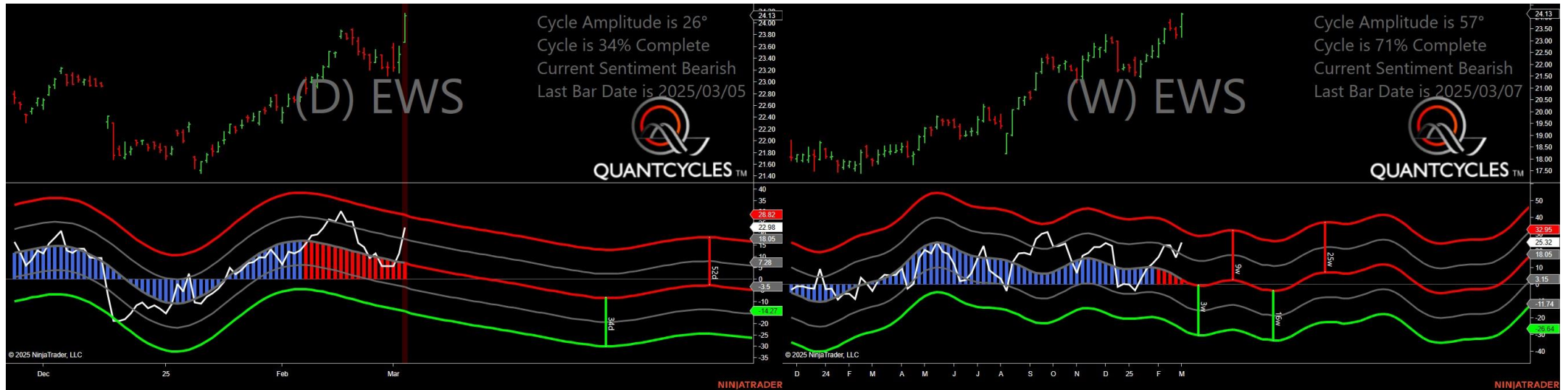

- Projected Direction Down with an Accuracy of 74.9%, and a Good Amplitude of 26°
- Expected Duration of Cycle is between 4/14/2025 and 4/21/2025
- Expected Price Movement of Cycle is between \$1.13 and \$1.52, with the asset price between \$23.00 and \$22.61

Japanese Yen - Single Weekly Opportunity



- Projected Direction Down with an Accuracy of 55.7%, and a Strong Amplitude of 44°
- Expected Duration of Cycle is between 3/11/2025 and 3/17/2025
- Expected Price Movement of Cycle is between \$0.45 and \$0.82, with the asset price between \$61.52 and \$61.15

Semiconductor Sector Index - Single Weekly Opportunity



- Projected Direction Up with an Accuracy of 57.3%, and a Strong Amplitude of 53°
- Expected Duration of Cycle is between 3/17/2025 and 3/31/2025
- Expected Price Movement of Cycle is between 32100 and 56022 Ticks

S&P 500 Index - Single Weekly Opportunity

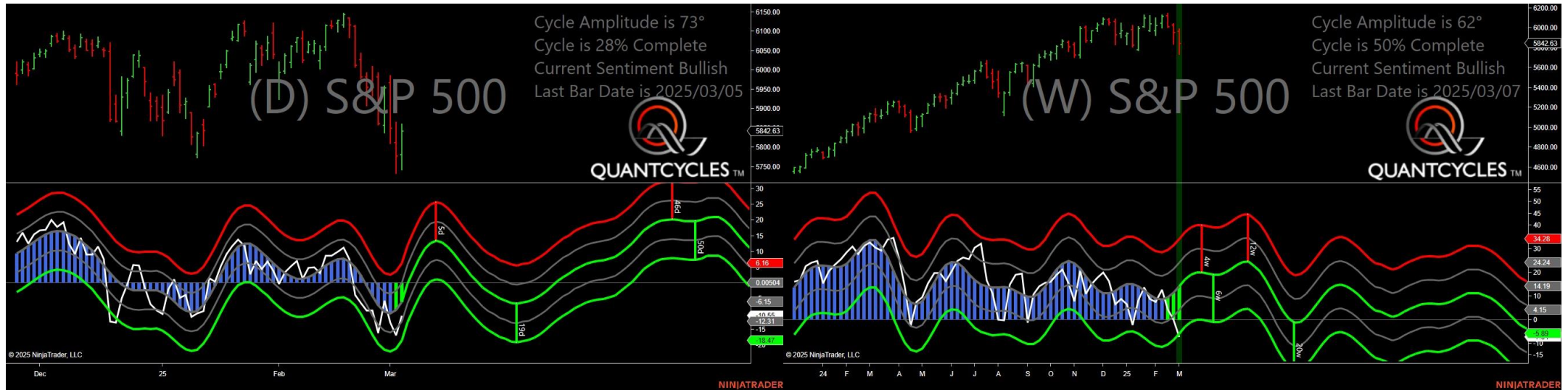

- Projected Direction Up with an Accuracy of 27.5%, and a Strong Amplitude of 73°
- Expected Duration of Cycle is between 3/10/2025 and 3/13/2025
- Expected Price Movement of Cycle is between 5086 and 18497 Ticks

Cycle Extremes

2 Dual Extremes

- EWH - Hong Kong
- EWP - Spain

19 Single Extremes

- AMAT - Applied Materials
- AXP - American Express Company
- COP - Conoco Phillips
- EWI - Italy
- EWK - Belgium
- EWQ - France
- EWU - UK
- FXB - British Pound
- FXE - Euro Dollar Trust
- HAL - Halliburton
- HD - Home Depot
- IP - International Paper
- QQQ - Invesco QQQ Trust
- SPY - SPDR S&P 500

- UGA - US Gasoline Fund
- USO - US Oil Fund
- XLF - S&P Select Financial
- ^DAX - Dax German Performance Index
- ^XAU - Gold and Silver Index

Hong Kong - Dual Extreme

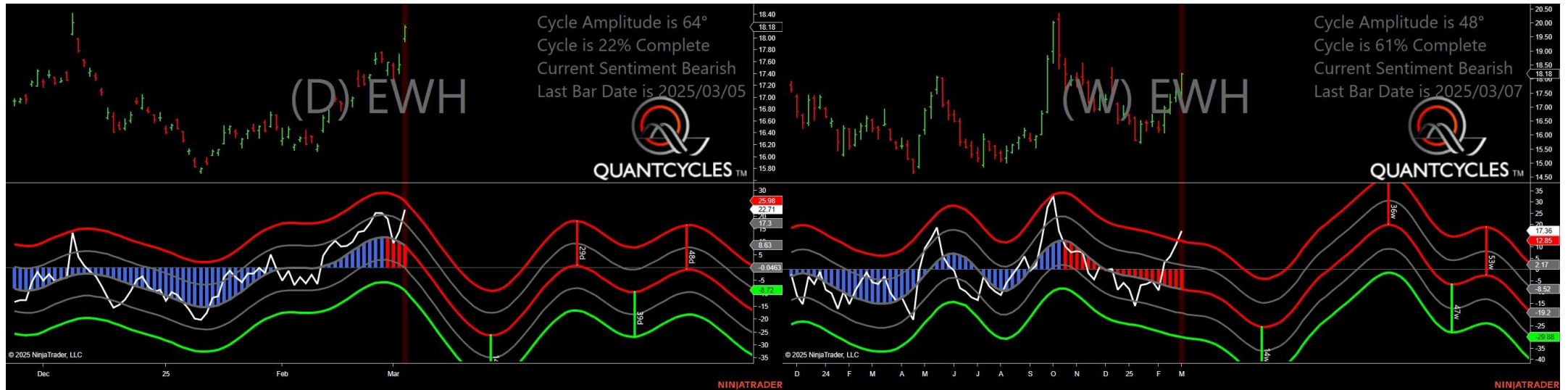

- Amplitude is 64° - Strong
- Direction Accuracy is 64.3%
- Market is at Resistance Extreme - Expect market consolidation Between \$18.21 and \$18.18

Spain - Dual Extreme

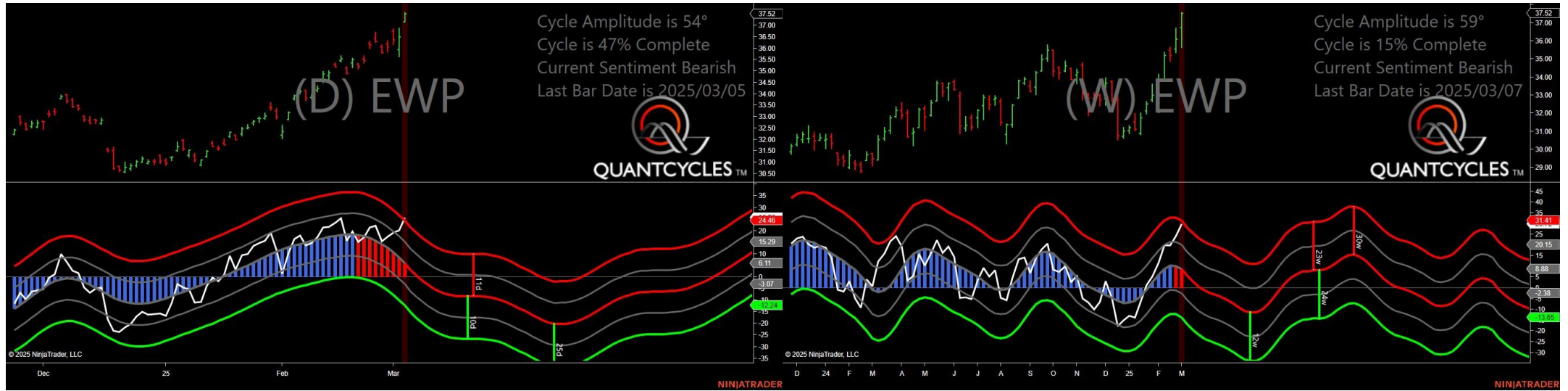

- Amplitude is 54° - Strong
- Direction Accuracy is 57.5%
- Market is at Resistance Extreme - Expect market consolidation Between \$37.57 and \$37.52

Applied Materials - Single Daily Extreme

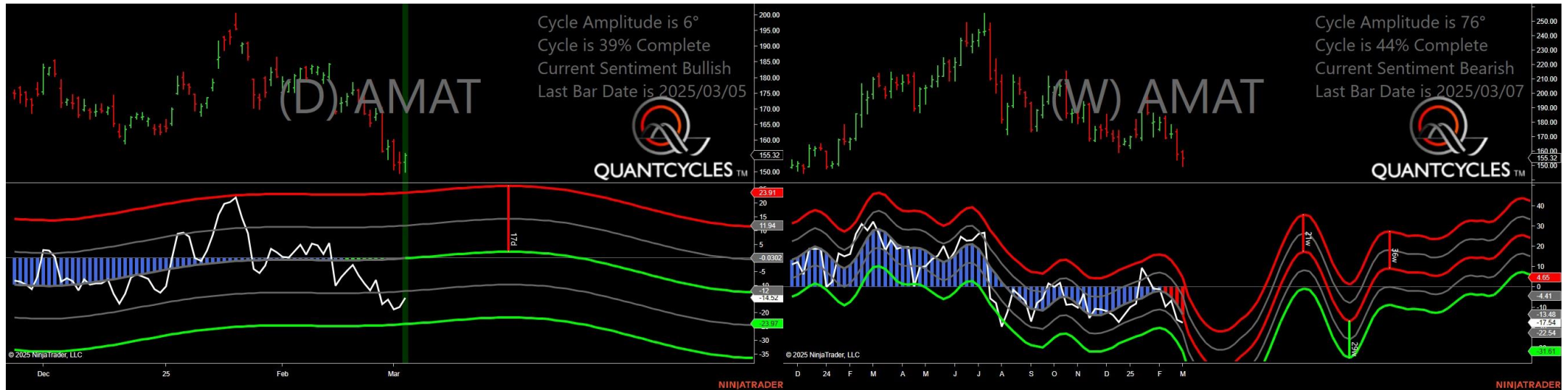

- Amplitude is 6° - Weak
- Direction Accuracy is 71%
- Market is at Support Extreme - Expect market consolidation Between \$153.13 and \$150

American Express Company - Single Daily Extreme

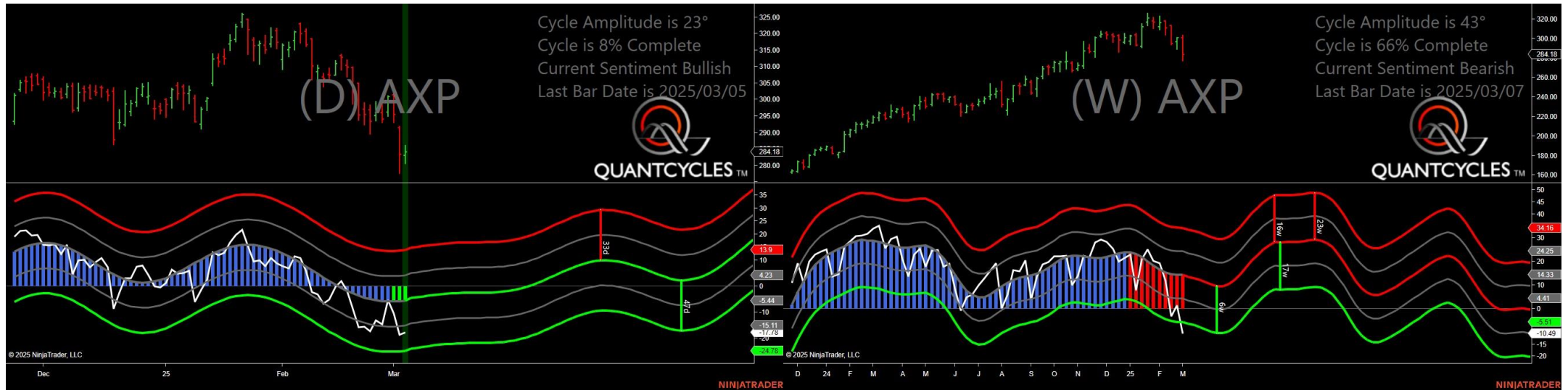

- Amplitude is 23° - Good
- Direction Accuracy is 37.7%
- Market is at Support Extreme - Expect market consolidation Between \$283 and \$280.63

Conoco Phillips - Single Daily Extreme

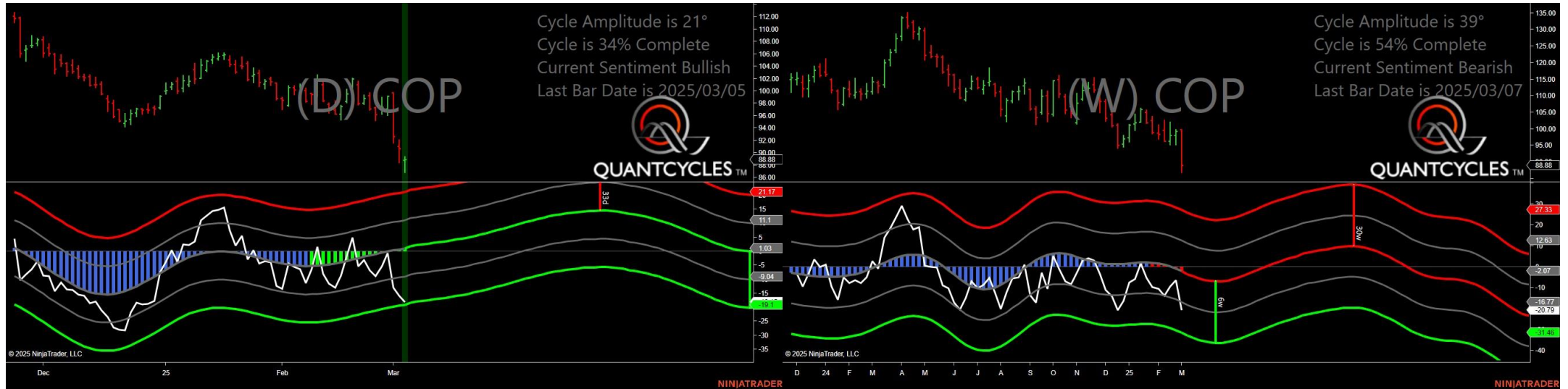

- Amplitude is 21° - Good
- Direction Accuracy is 66.1%
- Market is at Support Extreme - Expect market consolidation Between \$88.83 and \$86.81

Italy - Single Daily Extreme

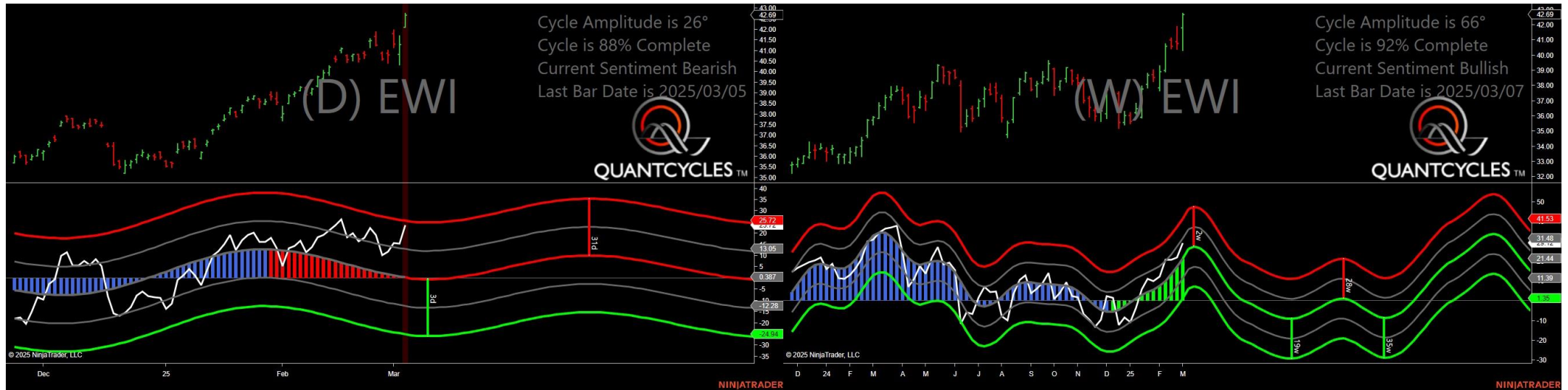

- Amplitude is 26° - Good
- Direction Accuracy is 84%
- Market is at Resistance Extreme - Expect market consolidation Between \$42.77 and \$42.69

Belgium - Single Daily Extreme



- Amplitude is 18° - Weak
- Direction Accuracy is 64.8%
- Market is at Resistance Extreme - Expect market consolidation Between \$20.16 and \$20.16

France - Single Daily Extreme



- Amplitude is 19° - Weak
- Direction Accuracy is 75.6%
- Market is at Resistance Extreme - Expect market consolidation Between \$42.08 and \$42.02

UK - Single Daily Extreme



- Amplitude is 36° - Good
- Direction Accuracy is 60%
- Market is at Resistance Extreme - Expect market consolidation Between \$38.03 and \$37.92

British Pound - Single Daily Extreme

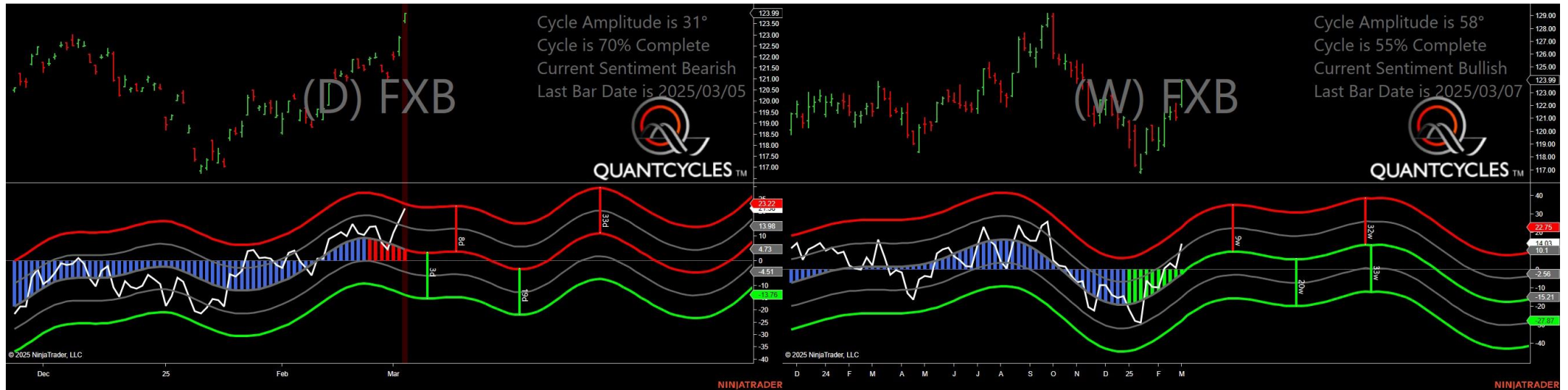

- Amplitude is 31° - Good
- Direction Accuracy is 62.7%
- Market is at Resistance Extreme - Expect market consolidation Between \$123.99 and \$123.99

Euro Dollar Trust - Single Daily Extreme

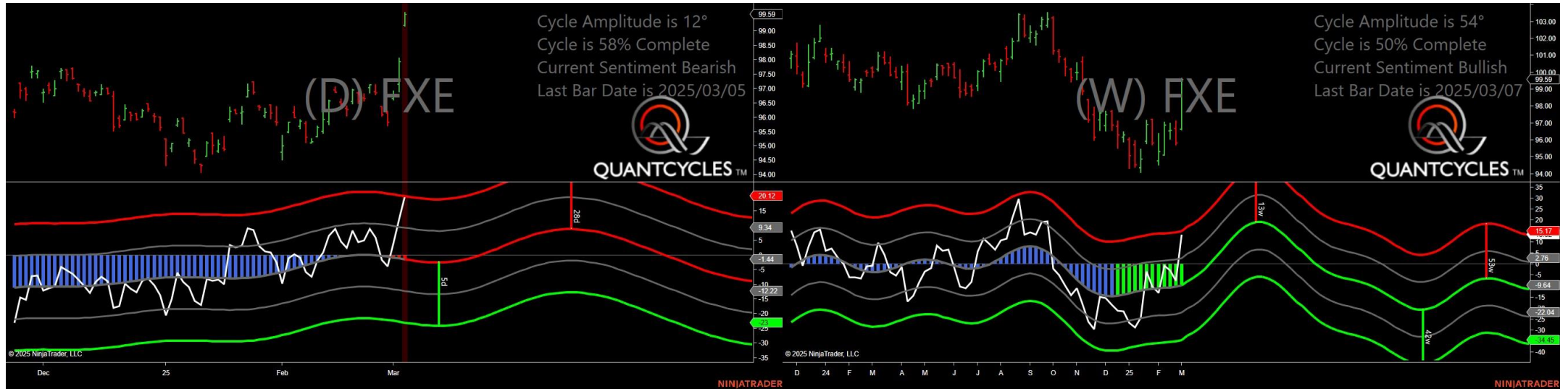

- Amplitude is 12° - Weak
- Direction Accuracy is 59.2%
- Market is at Resistance Extreme - Expect market consolidation Between \$99.65 and \$99.59

Halliburton - Single Daily Extreme



- Amplitude is 27° - Good
- Direction Accuracy is 67.5%
- Market is at Support Extreme - Expect market consolidation Between \$23.71 and \$23.42

Home Depot - Single Daily Extreme

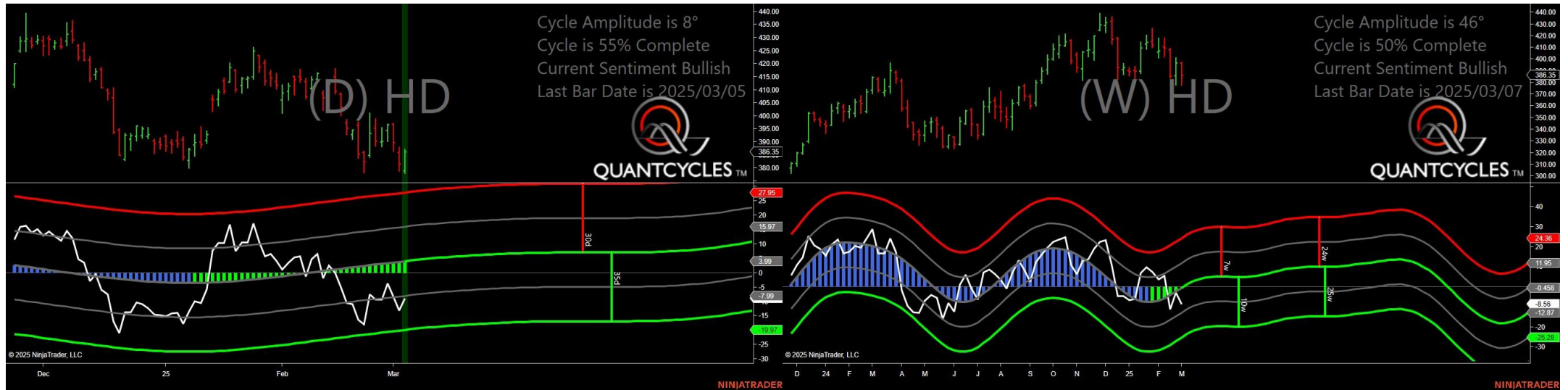

- Amplitude is 8° - Weak
- Direction Accuracy is 75%
- Market is at Support Extreme - Expect market consolidation Between \$379 and \$378.01

International Paper - Single Daily Extreme



- Amplitude is 16° - Weak
- Direction Accuracy is 56.9%
- Market is at Support Extreme - Expect market consolidation Between \$52.43 and \$52

Invesco QQQ Trust - Single Weekly Extreme

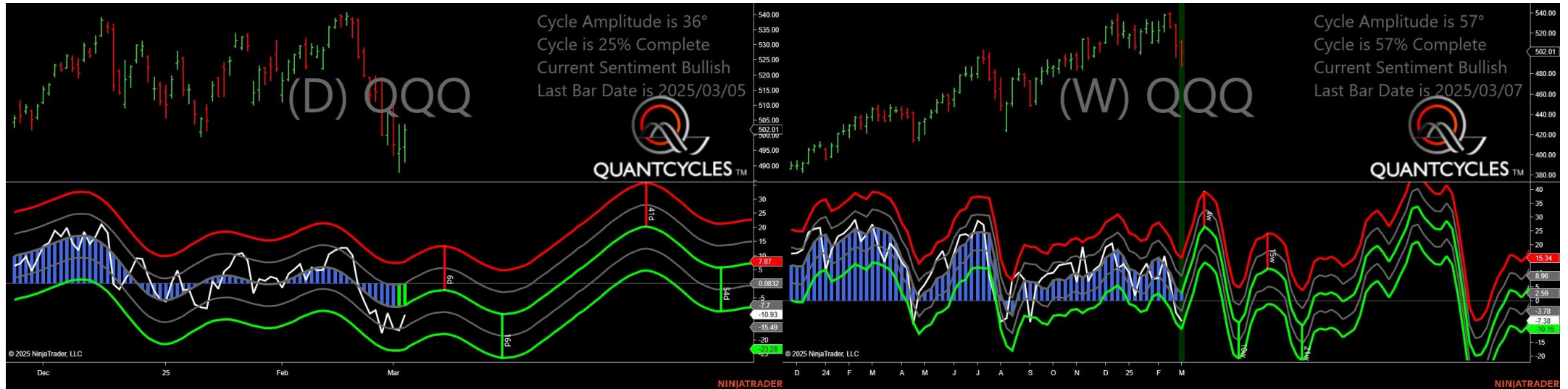

- Amplitude is 36° - Good
- Direction Accuracy is 38%
- Market is at Support Extreme - Expect market consolidation Between \$496.2 and \$491.26

SPDR S&P 500 - Single Daily Extreme

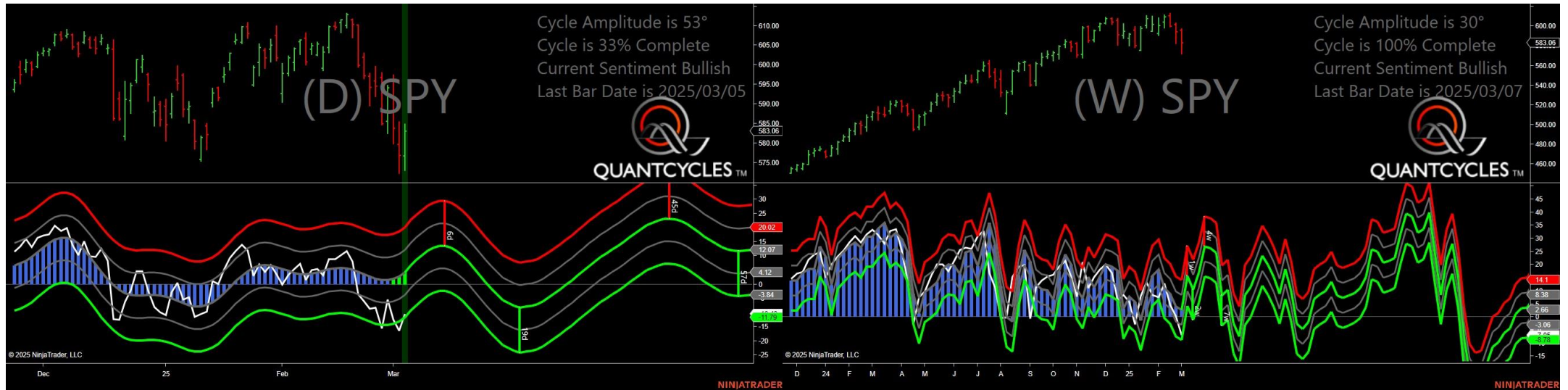

- Amplitude is 53° - Strong
- Direction Accuracy is 36.8%
- Market is at Support Extreme - Expect market consolidation Between \$576.69 and \$573.08

US Gasoline Fund - Single Daily Extreme



- Amplitude is 49° - Strong
- Direction Accuracy is 57.8%
- Market is at Support Extreme - Expect market consolidation Between \$59.6 and \$58.72

US Oil Fund - Single Daily Extreme



- Amplitude is 52° - Strong
- Direction Accuracy is 60.7%
- Market is at Support Extreme - Expect market consolidation Between \$71.4 and \$70.09

S&P Select Financial - Single Daily Extreme

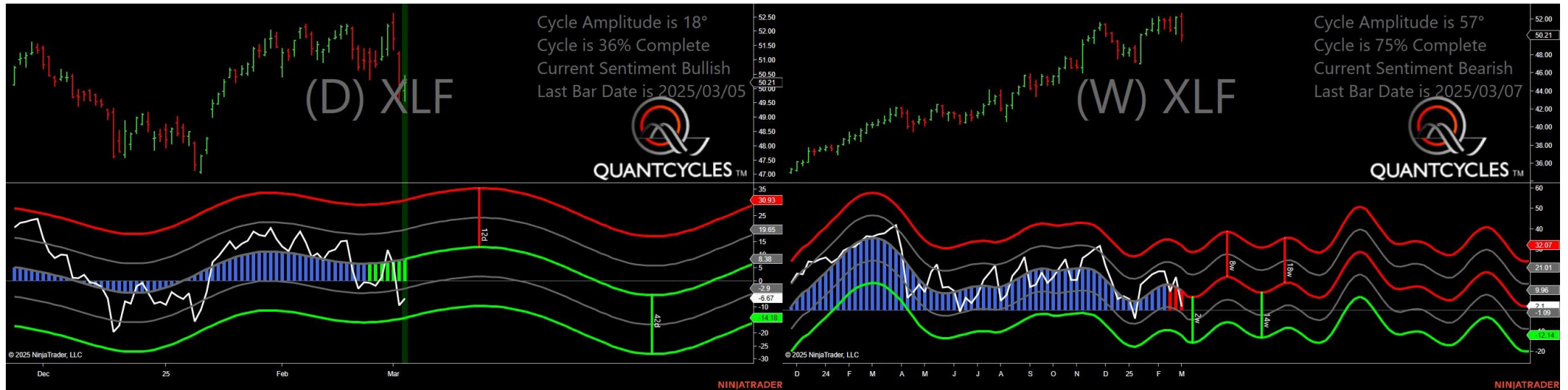

- Amplitude is 18° - Weak
- Direction Accuracy is 69.1%
- Market is at Support Extreme - Expect market consolidation Between \$49.94 and \$49.56

Dax German Performance Index - Single Weekly Extreme

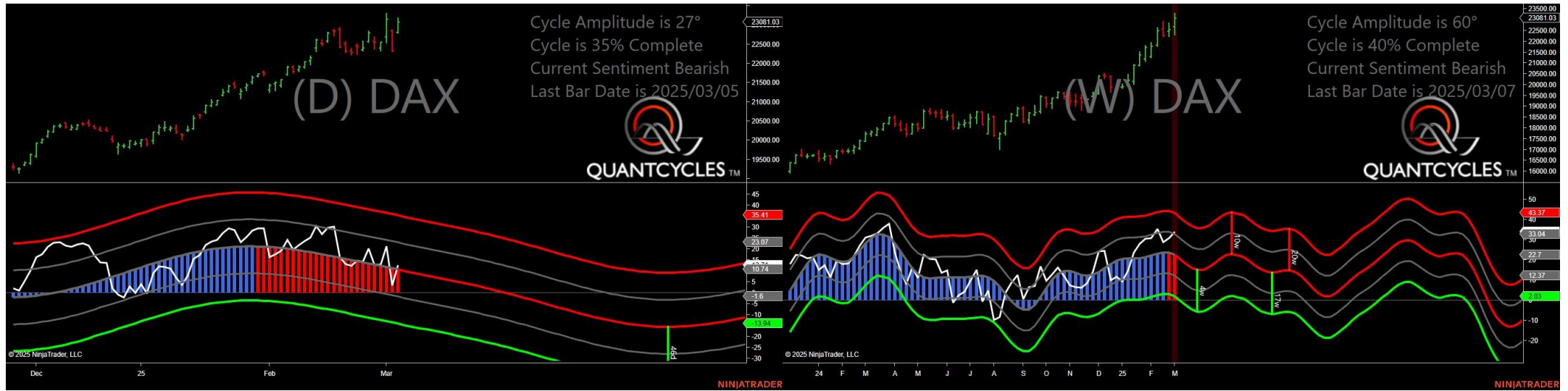

- Amplitude is 27° - Good
- Direction Accuracy is 84.5%
- Market is at Resistance Extreme - Expect market consolidation Between \$23176.39 and \$23081.03

Gold and Silver Index - Single Weekly Extreme

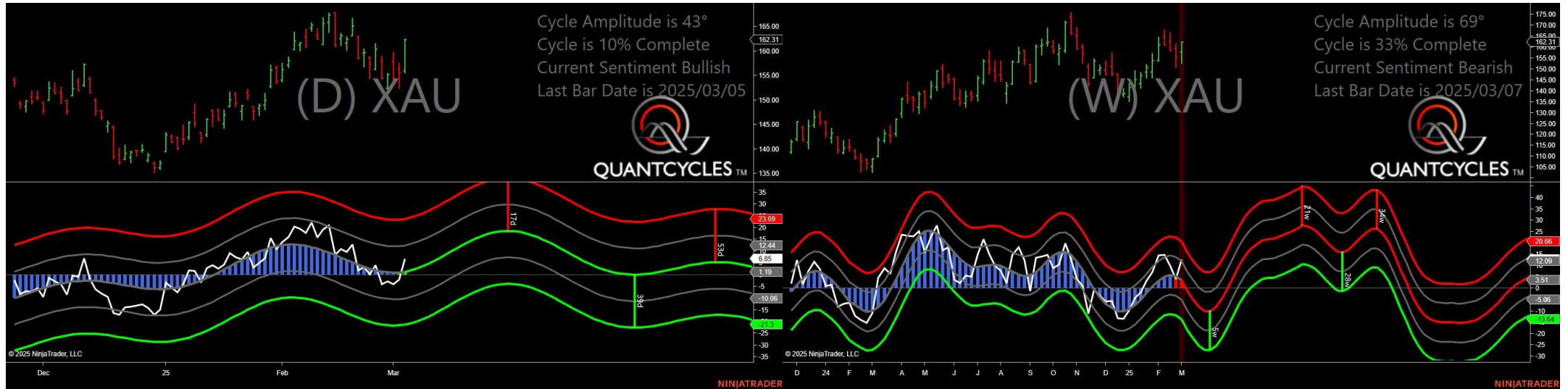

- Amplitude is 43° - Strong
- Direction Accuracy is 91.4%
- Market is at Support Extreme - Expect market consolidation Between \$155.97 and \$155.63

Analysis Charts

67 Charts

- AAPL - Apple Inc.
- ABT - Abbott Laboratories
- ADM - Archer Daniels Midland
- AMD - Advanced Micro Devices
- AMGN - Amgen Inc
- AMZN - Amazon.Com
- BA - Boeing Co
- BAC - Bank Of America
- BAX - Baxter
- BMY - Bristol-Myers Squibb
- CAG - Conagra Brands
- CAT - Catterpillar Inc.
- CORN - Corn Fund
- CSCO - Cisco Systems
- CVX - Chevron Corporation
- DE - John Deere
- DIA - SPDR Dow Jones Industrial Average ETF Trust

- **DIS - Walt Disney & Co.**
- **EWA - Australian**
- **EWC - Canada**
- **EWD - Sweden**
- **EWJ - Japan**
- **EWM - Malaysia**
- **EWV - Mexico**
- **FXA - Australian Dollar**
- **FXC - Canadian Dollar**
- **FXF - Swiss Franc**
- **GLD - Gold Trust**
- **GS - Goldman Sachs Group Inc.**
- **HON - Honeywell International Inc.**
- **IBM - Ibm**
- **INTC - Intel**
- **KO - The Coca-Cola Company**
- **MCD - McDonald's**
- **MDY - Mid-Cap**
- **META - Meta Platforms Inc**
- **MMM - 3m**

- **MRK - Merck & Co.**
- **NEM - Newmont Mining Corporation**
- **NKE - Nike**
- **ORCL - Oracle Corporation**
- **OXY - Occidental Petroleum Company**
- **PEP - Pepsico Inc**
- **PFE - Pfizer Pharmaceutical Co**
- **PG - Procter & Gamble Co**
- **SLB - Schlumberger Oilfield Services Company**
- **SOYB - SoyBean Fund**
- **TSLA - Tesla Inc**
- **UNH - Unitedhealth Group**
- **UPS - United Parcel Service Inc. Class B**
- **VZ - Verizon Communications**
- **WEAT - Wheat Fund**
- **WFC - Wells Fargo**
- **WMT - Walmart**
- **XLB - S&P Select Materials**
- **XLI - S&P Industrial**
- **XLK - S&P Tech**

- **XLP - S&P Consumer Staples**
- **XLU - S&P Utilities**
- **XLV - S&P Healthcare**
- **XLY - S&P Consumer Discretionary**
- **^BKX - Bank Index**
- **^COMP - Nasdaq Composite Index**
- **^DJIA - Dow Jones Industrial Average**
- **^NDX - Nasdaq 100 Index**
- **^RUT - Russell 2000 Index**
- **^VIX - Long Term Volatility Index**

Apple Inc. - Analysis Chart

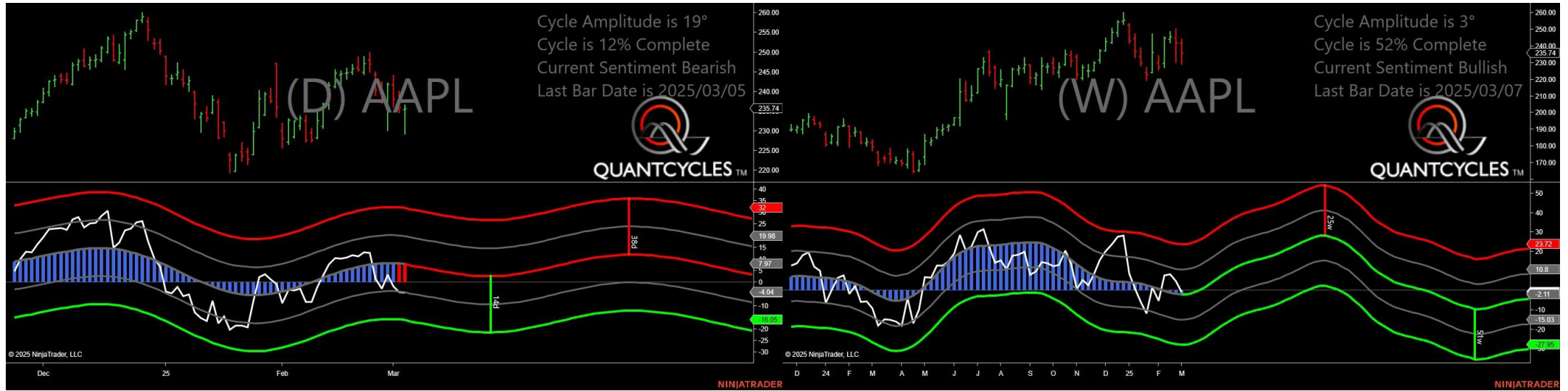

- Amplitude is 19° - Weak
- Direction Accuracy is 82%
- Market is at Resistance Extreme - Expect market consolidation Between \$236.55 and \$235.74

Abbott Laboratories - Analysis Chart

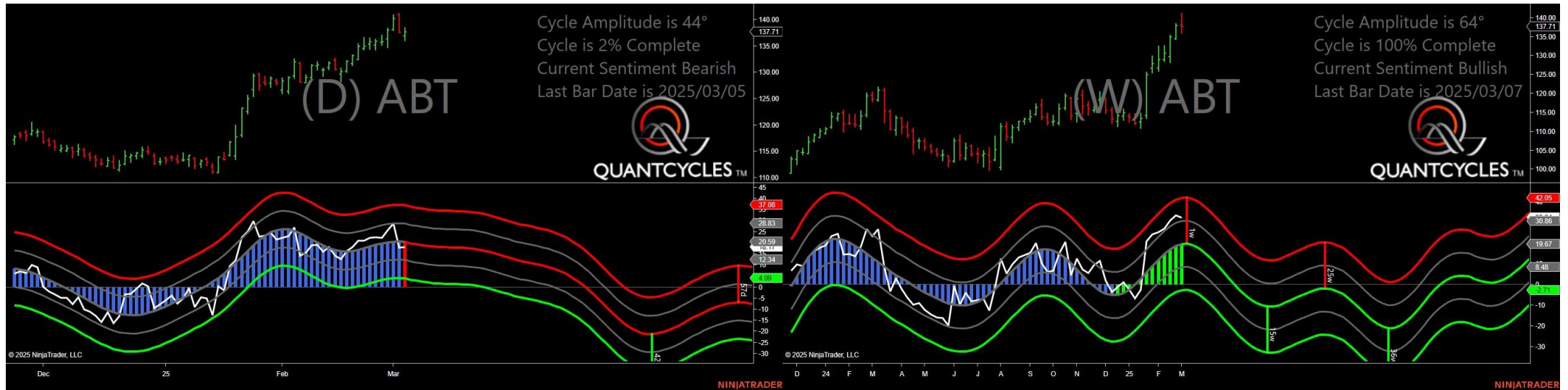

- Amplitude is 44° - Strong
- Direction Accuracy is 33.3%
- Market is at Resistance Extreme - Expect market consolidation Between \$138.5 and \$137.71

Archer Daniels Midland - Analysis Chart

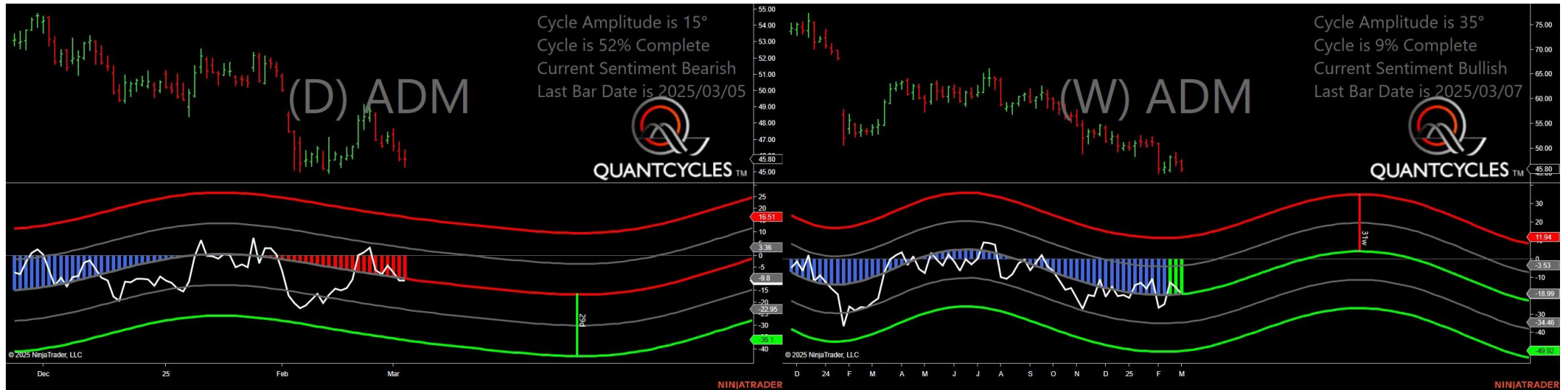

- Amplitude is 15° - Weak
- Direction Accuracy is 77.2%
- Market is at Resistance Extreme - Expect market consolidation Between \$46.34 and \$45.82

Applied Materials - Analysis Chart

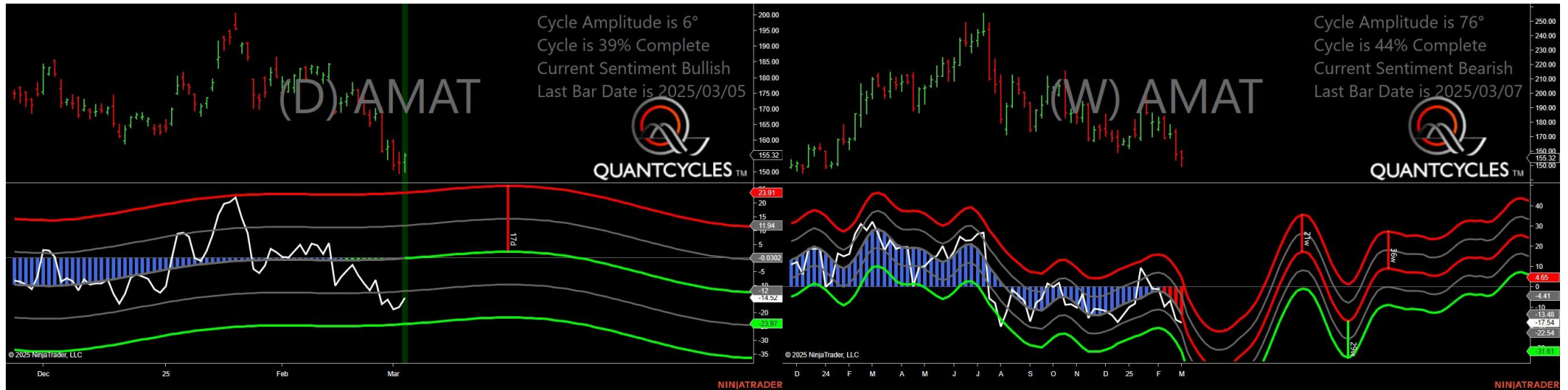

- Amplitude is 6° - Weak
- Direction Accuracy is 71%
- Market is at Support Extreme - Expect market consolidation Between \$153.13 and \$150

Advanced Micro Devices - Analysis Chart

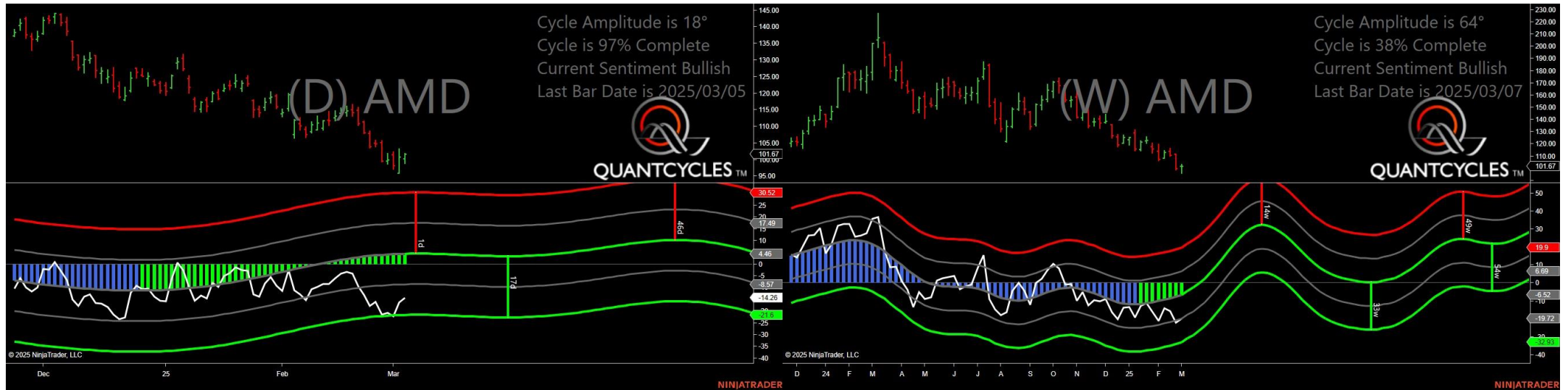

- Amplitude is 18° - Weak
- Direction Accuracy is 72.6%
- Market is at Support Extreme - Expect market consolidation Between \$100.36 and \$98.87

Amgen Inc - Analysis Chart

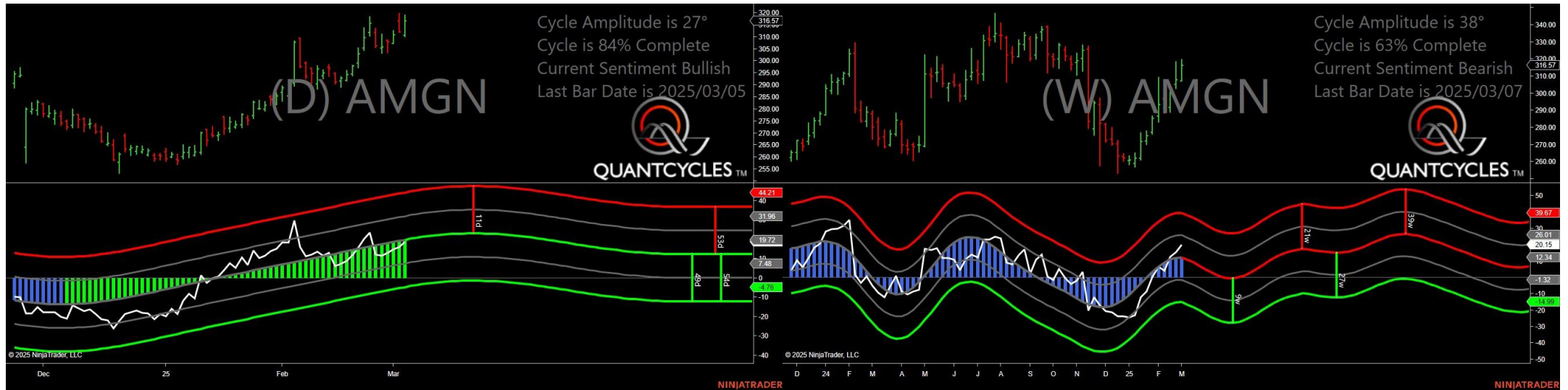

- Amplitude is 27° - Good
- Direction Accuracy is 79.5%
- Market is at Support Extreme - Expect market consolidation Between \$310.63 and \$310.14

Amazon.Com - Analysis Chart

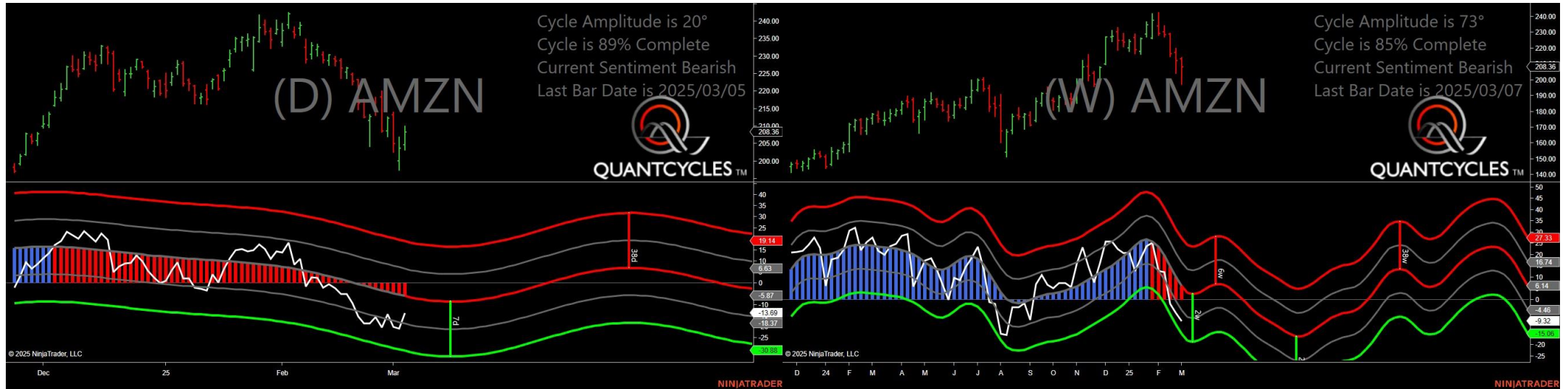

- Amplitude is 20° - Weak
- Direction Accuracy is 82.9%
- Market is at Resistance Extreme - Expect market consolidation Between \$209.98 and \$208.36

American Express Company - Analysis Chart

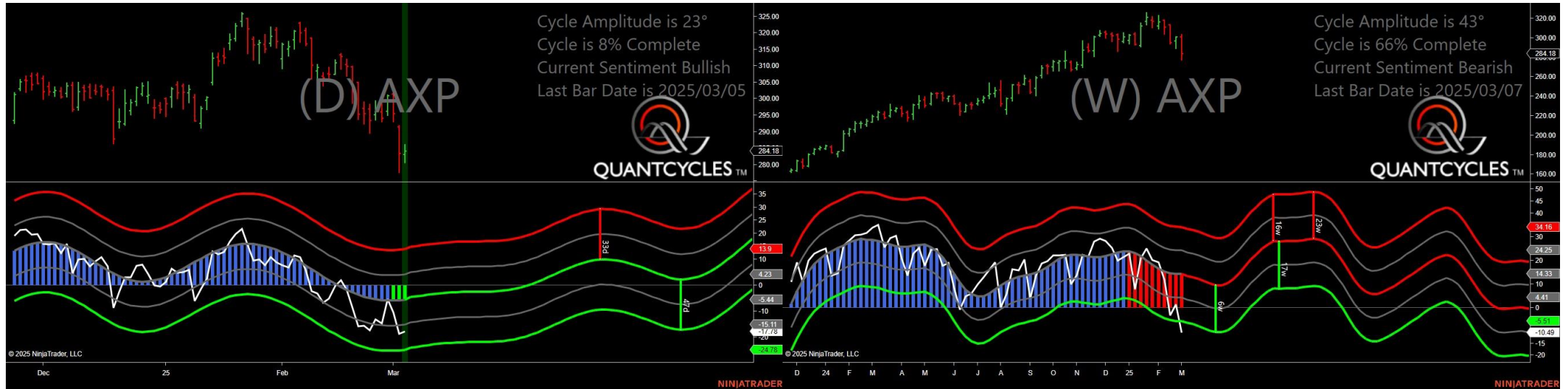

- Amplitude is 23° - Good
- Direction Accuracy is 37.7%
- Market is at Support Extreme - Expect market consolidation Between \$283 and \$280.63

Boeing Co - Analysis Chart

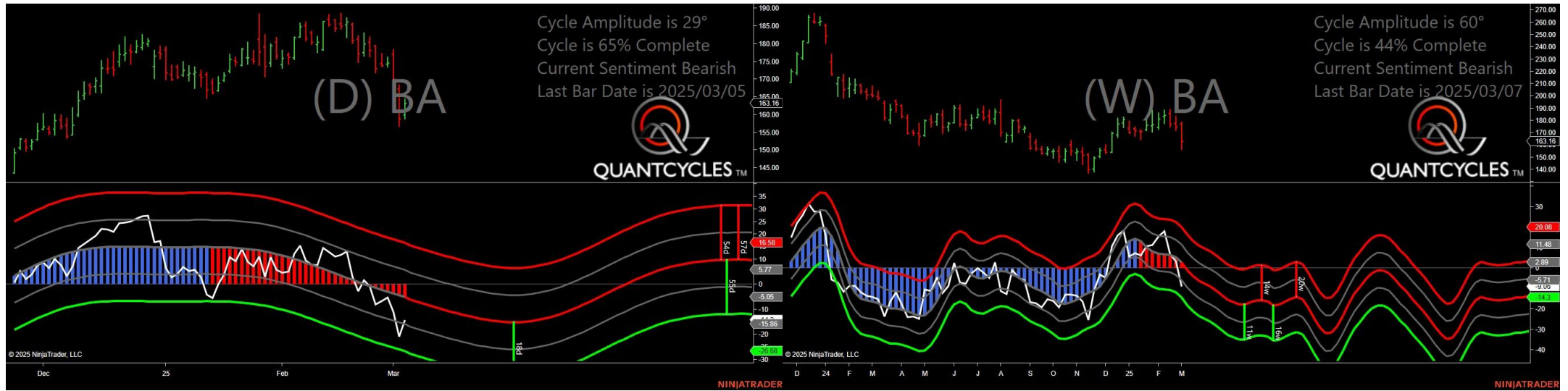

- Amplitude is 29° - Good
- Direction Accuracy is 76.8%
- Market is at Resistance Extreme - Expect market consolidation Between \$164.33 and \$163.16

Bank Of America - Analysis Chart

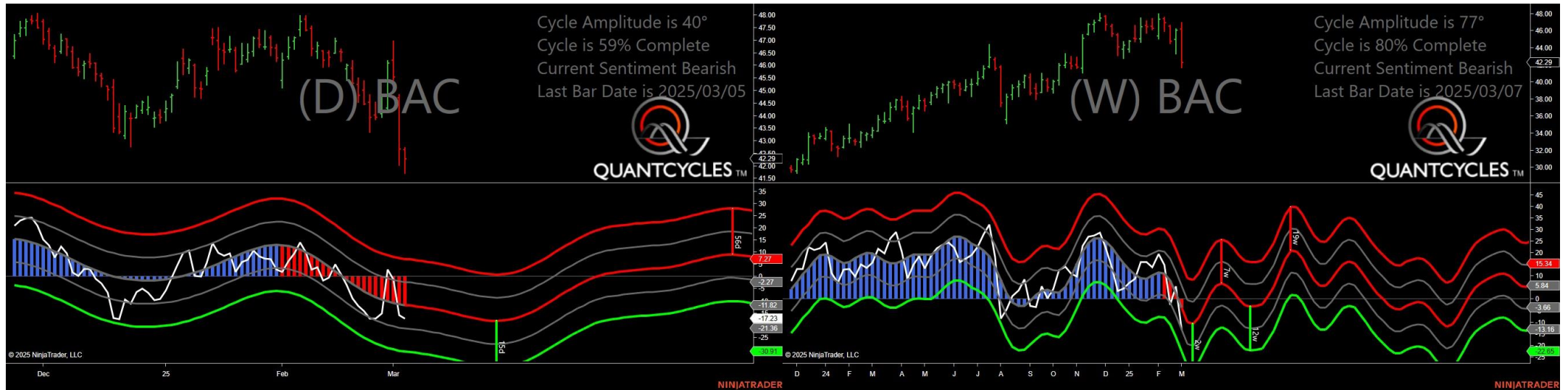

- Amplitude is 40° - Good
- Direction Accuracy is 93.3%
- Market is at Resistance Extreme - Expect market consolidation Between \$42.73 and \$42.65

Baxter - Analysis Chart



- Amplitude is 42° - Strong
- Direction Accuracy is 76.2%
- Market is at Resistance Extreme - Expect market consolidation Between \$35.45 and \$35.16

Bristol-Myers Squibb - Analysis Chart



- Amplitude is 13° - Weak
- Direction Accuracy is 75.9%
- Market is at Support Extreme - Expect market consolidation Between \$59.43 and \$59.38

Conagra Brands - Analysis Chart



- Amplitude is 25° - Good
- Direction Accuracy is 76.8%
- Market is at Support Extreme - Expect market consolidation Between \$25.39 and \$25.17

Catterpillar Inc. - Analysis Chart

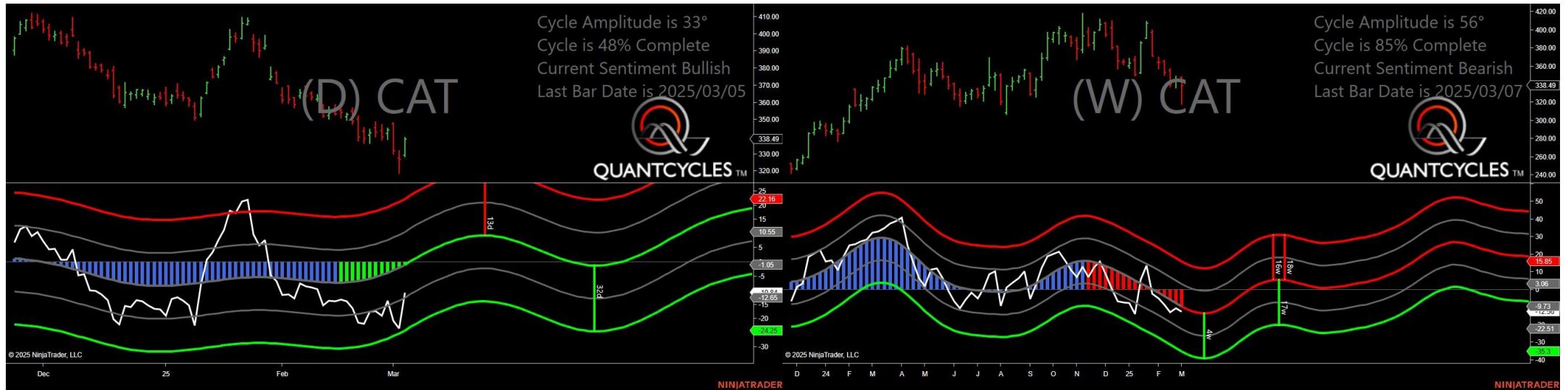

- Amplitude is 33° - Good
- Direction Accuracy is 77.2%
- Market is at Support Extreme - Expect market consolidation Between \$329.12 and \$328.65

Conoco Phillips - Analysis Chart

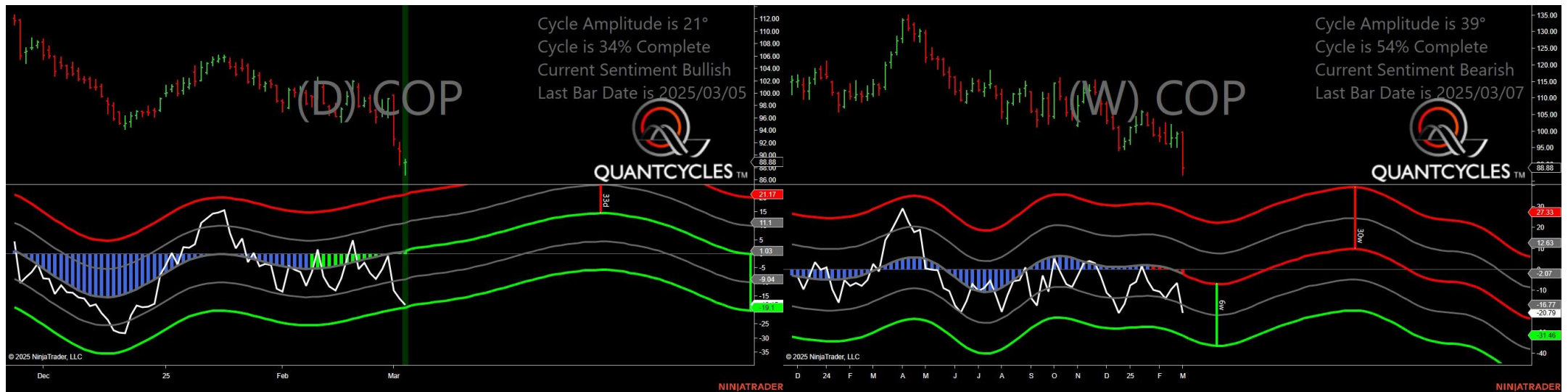

- Amplitude is 21° - Good
- Direction Accuracy is 66.1%
- Market is at Support Extreme - Expect market consolidation Between \$88.83 and \$86.81

Corn Fund - Analysis Chart

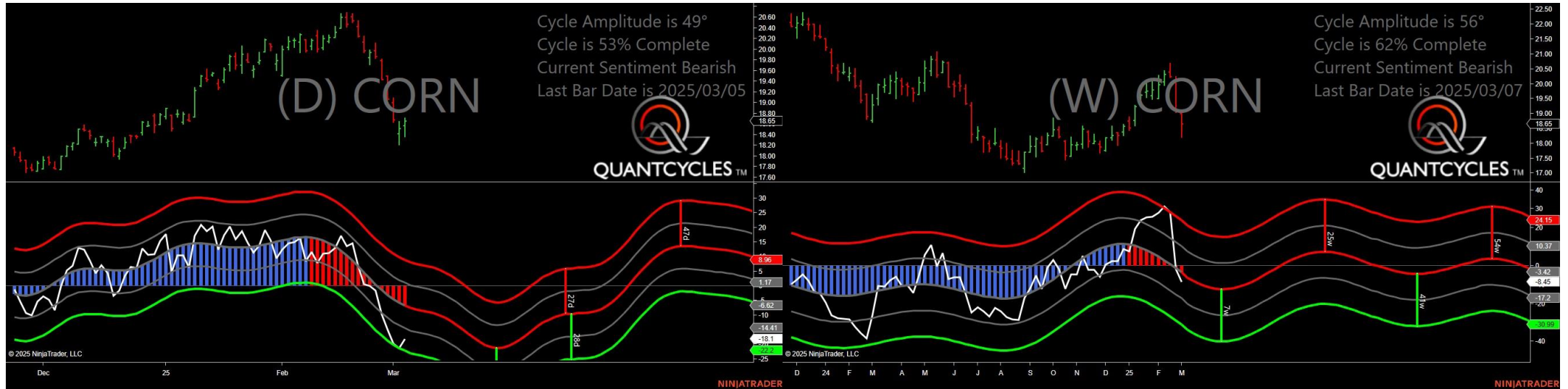

- Amplitude is 49° - Strong
- Direction Accuracy is 71.9%
- Market is at Resistance Extreme - Expect market consolidation Between \$18.71 and \$18.65

Cisco Systems - Analysis Chart

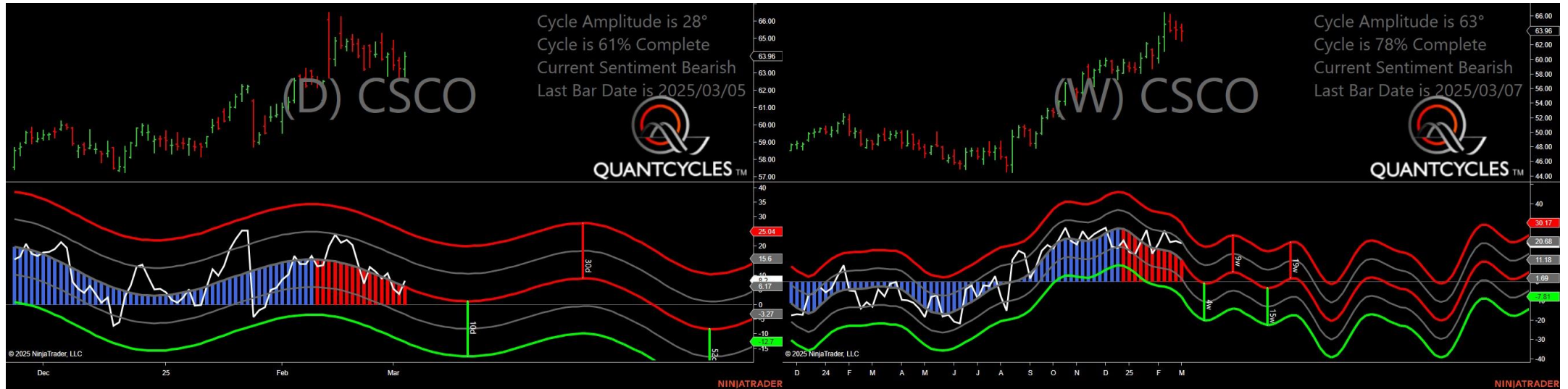

- Amplitude is 28° - Good
- Direction Accuracy is 60.9%
- Market is at Resistance Extreme - Expect market consolidation Between \$64.18 and \$63.96

Cvs Health - Analysis Chart

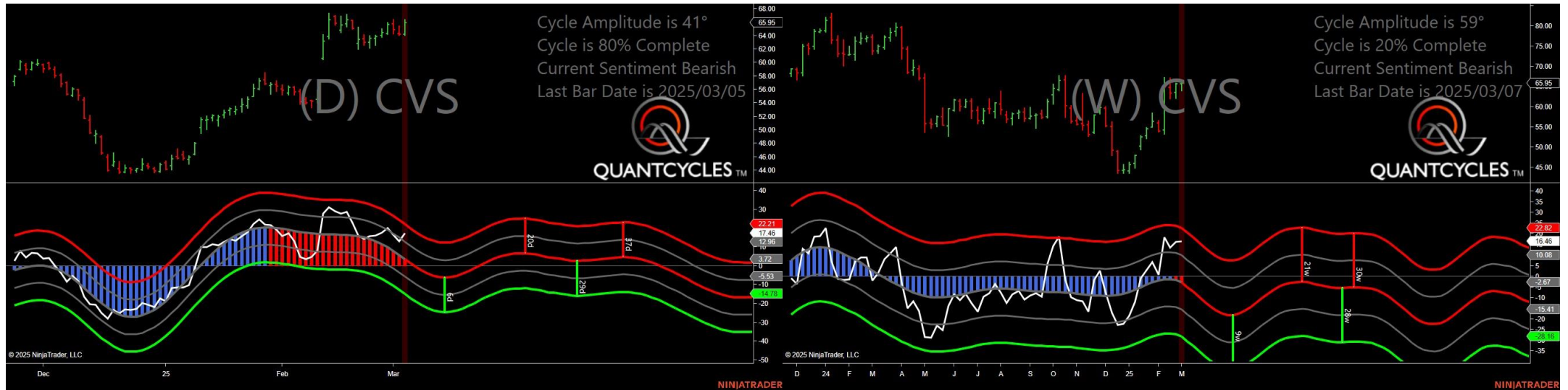

- Amplitude is 41° - Strong
- Direction Accuracy is 74.1%
- Market is at Resistance Extreme - Expect market consolidation Between \$66.4 and \$65.95

Chevron Corporation - Analysis Chart

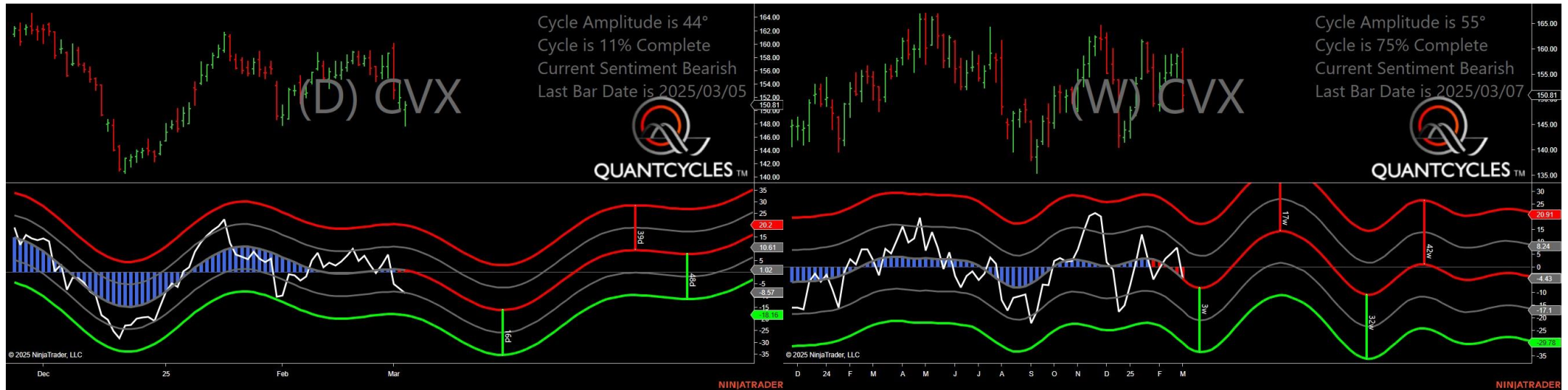

- Amplitude is 44° - Strong
- Direction Accuracy is 63.4%
- Market is at Resistance Extreme - Expect market consolidation Between \$151.37 and \$150.81

John Deere - Analysis Chart

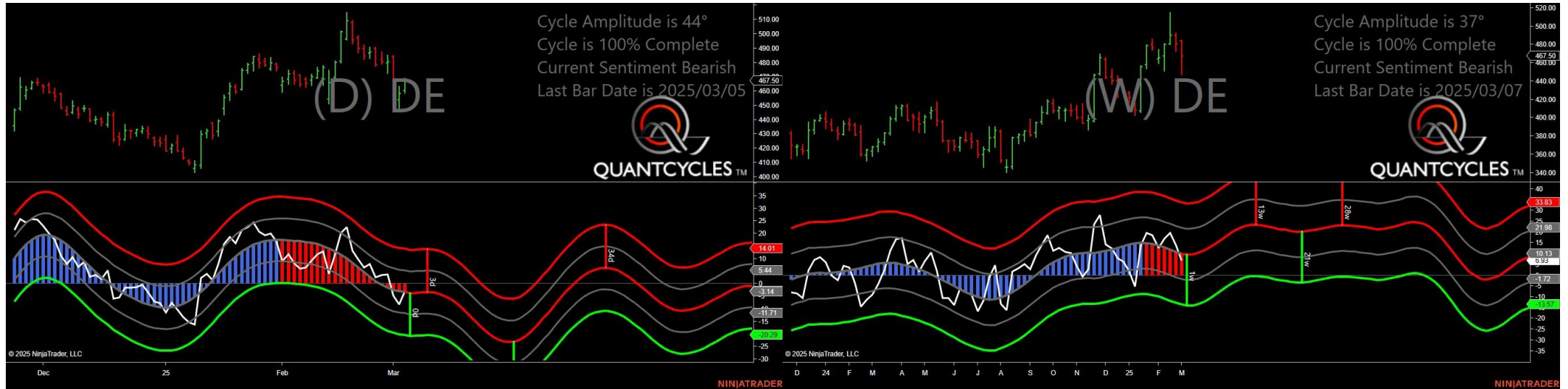

- Amplitude is 44° - Strong
- Direction Accuracy is 73%
- Market is at Resistance Extreme - Expect market consolidation Between \$468.84 and \$467.5

SPDR Dow Jones Industrial Average ETF Trust - Analysis Chart

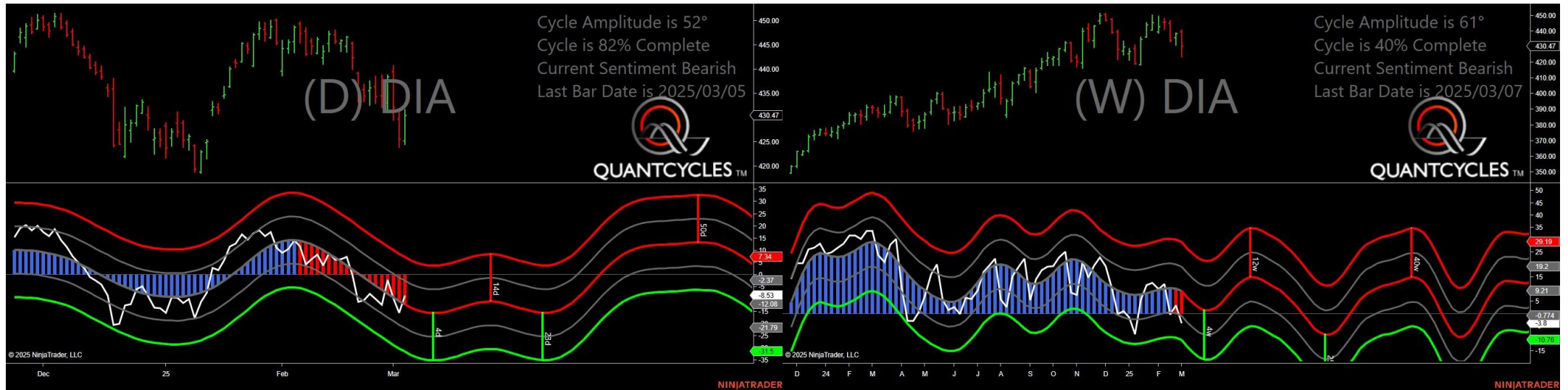

- Amplitude is 52° - Strong
- Direction Accuracy is 75.1%
- Market is at Resistance Extreme - Expect market consolidation Between \$431.6 and \$430.47

Walt Disney & Co. - Analysis Chart

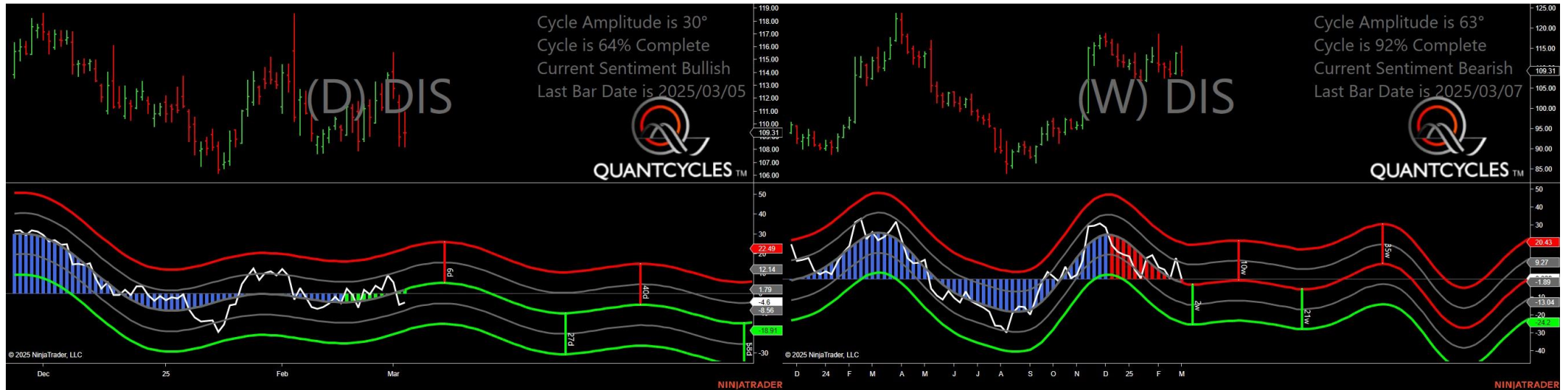

- Amplitude is 30° - Good
- Direction Accuracy is 75.1%
- Market is at Support Extreme - Expect market consolidation Between \$109.31 and \$108.22

Australian - Analysis Chart

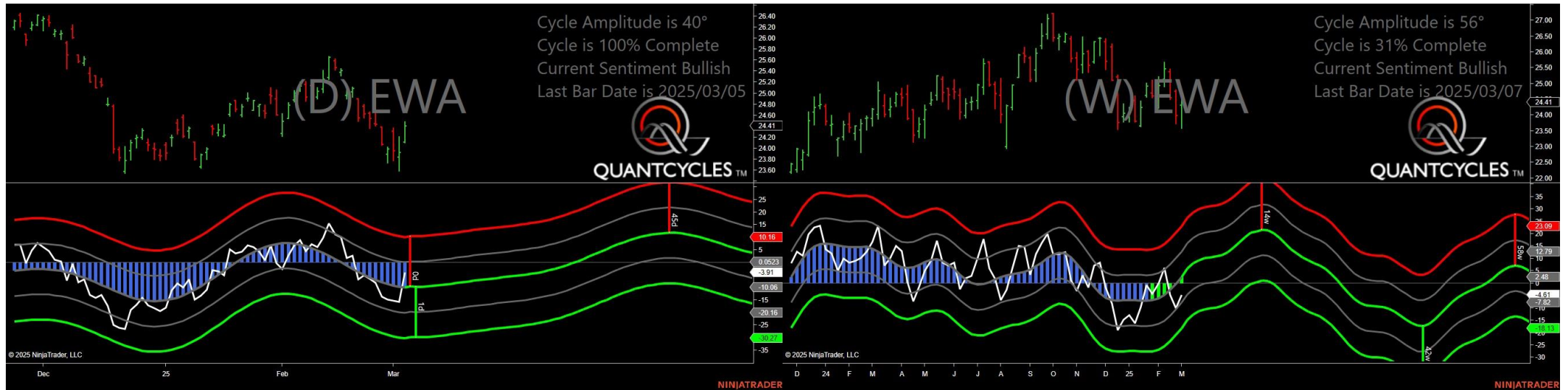

- Amplitude is 40° - Good
- Direction Accuracy is 34.6%
- Market is at Support Extreme - Expect market consolidation Between \$24.11 and \$24.1

Canada - Analysis Chart

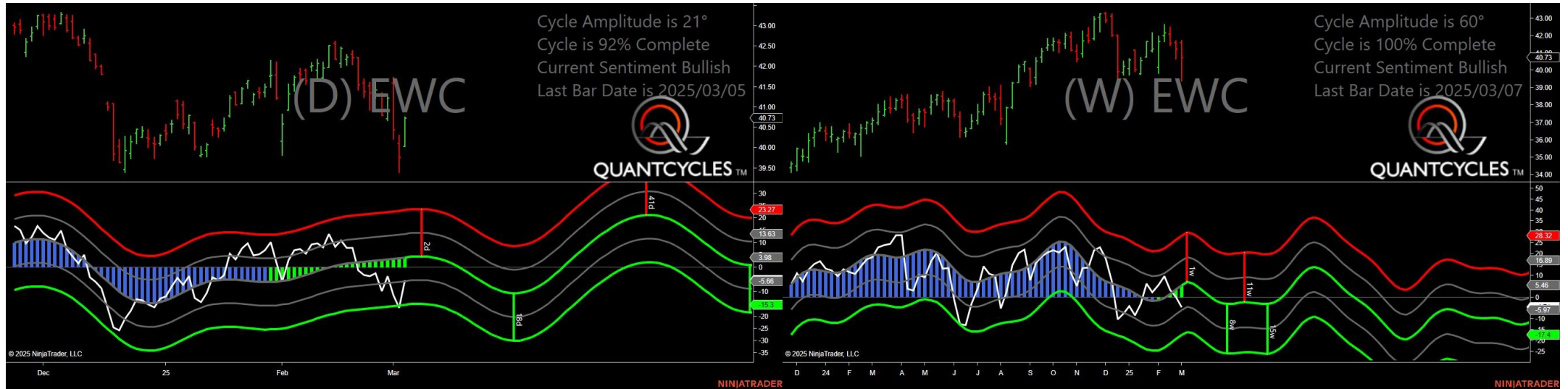

- Amplitude is 21° - Good
- Direction Accuracy is 80.5%
- Market is at Support Extreme - Expect market consolidation Between \$40.04 and \$40.04

Sweden - Analysis Chart



- Amplitude is 34° - Good
- Direction Accuracy is 71.6%
- Market is at Resistance Extreme - Expect market consolidation Between \$45.23 and \$45.1

Germany - Analysis Chart

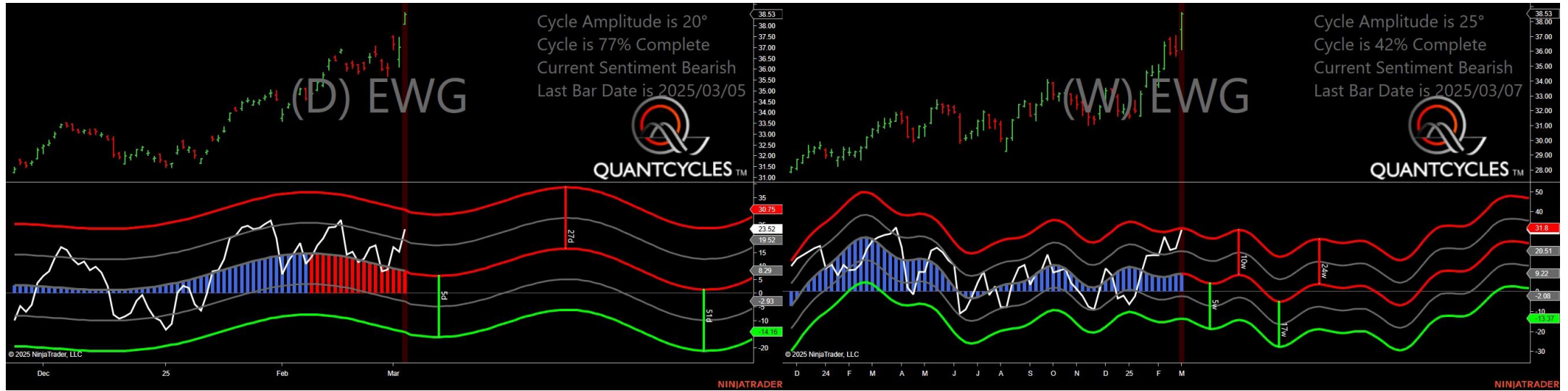

- Amplitude is 20° - Weak
- Direction Accuracy is 86.1%
- Market is at Resistance Extreme - Expect market consolidation Between \$38.63 and \$38.53

Hong Kong - Analysis Chart



- Amplitude is 64° - Strong
- Direction Accuracy is 64.3%
- Market is at Resistance Extreme - Expect market consolidation Between \$18.21 and \$18.18

Italy - Analysis Chart

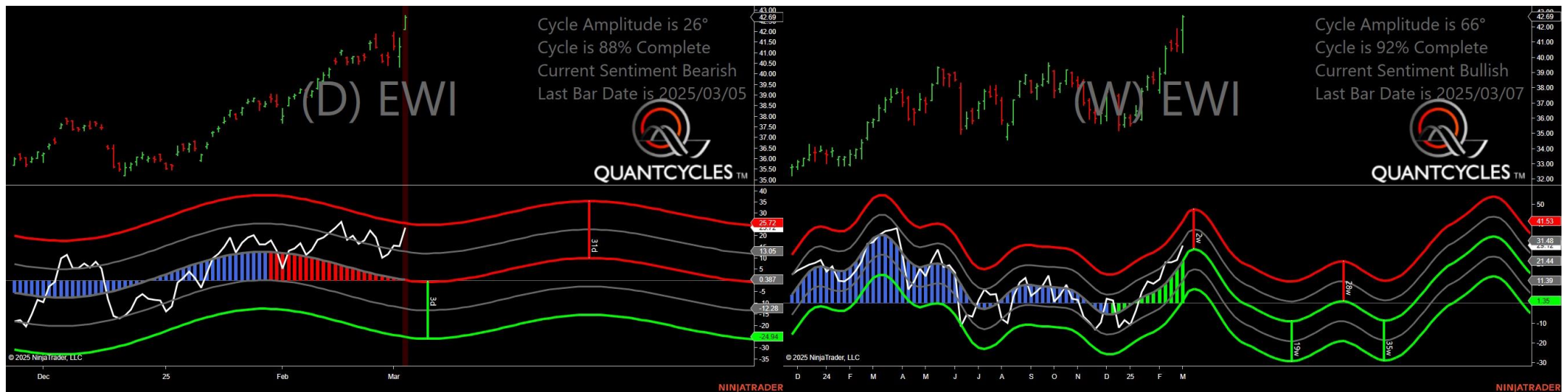

- Amplitude is 26° - Good
- Direction Accuracy is 84%
- Market is at Resistance Extreme - Expect market consolidation Between \$42.77 and \$42.69

Japan - Analysis Chart

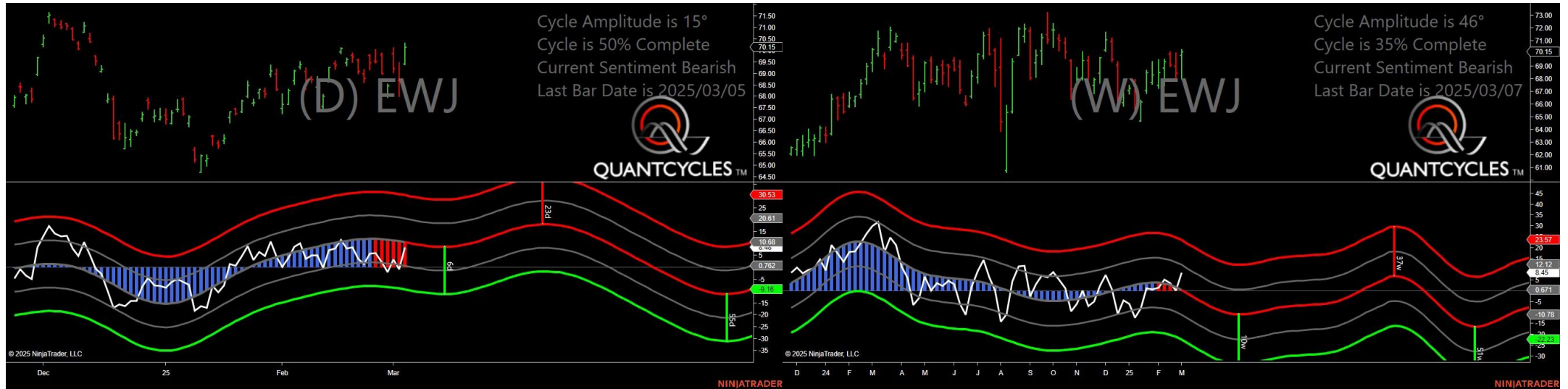

- Amplitude is 15° - Weak
- Direction Accuracy is 92.7%
- Market is at Resistance Extreme - Expect market consolidation Between \$70.33 and \$70.15

Belgium - Analysis Chart

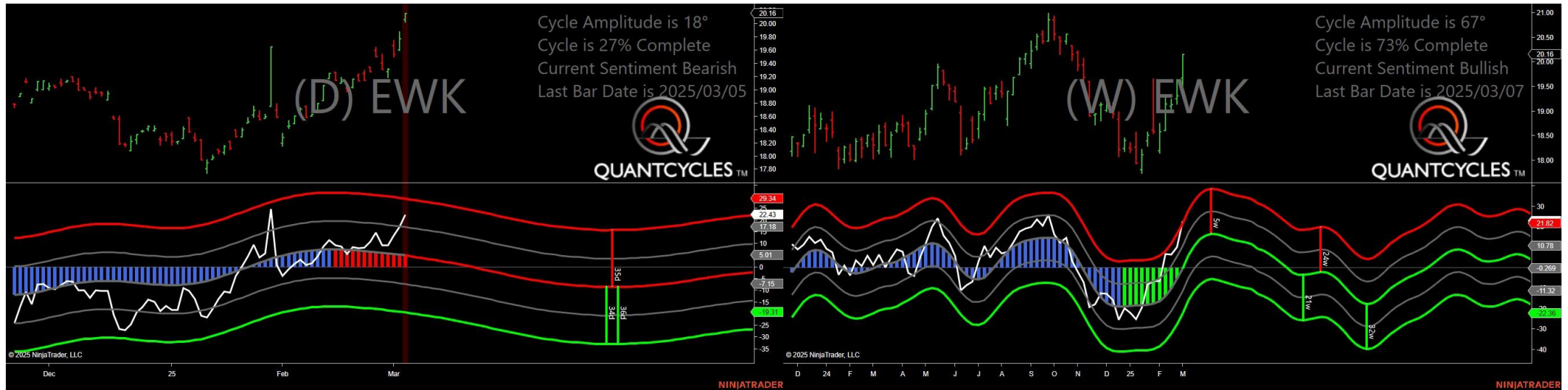

- Amplitude is 18° - Weak
- Direction Accuracy is 64.8%
- Market is at Resistance Extreme - Expect market consolidation Between \$20.16 and \$20.16

Switzerland - Analysis Chart



- Amplitude is 20° - Weak
- Direction Accuracy is 86.2%
- Market is at Resistance Extreme - Expect market consolidation Between \$53.12 and \$52.88

Malaysia - Analysis Chart

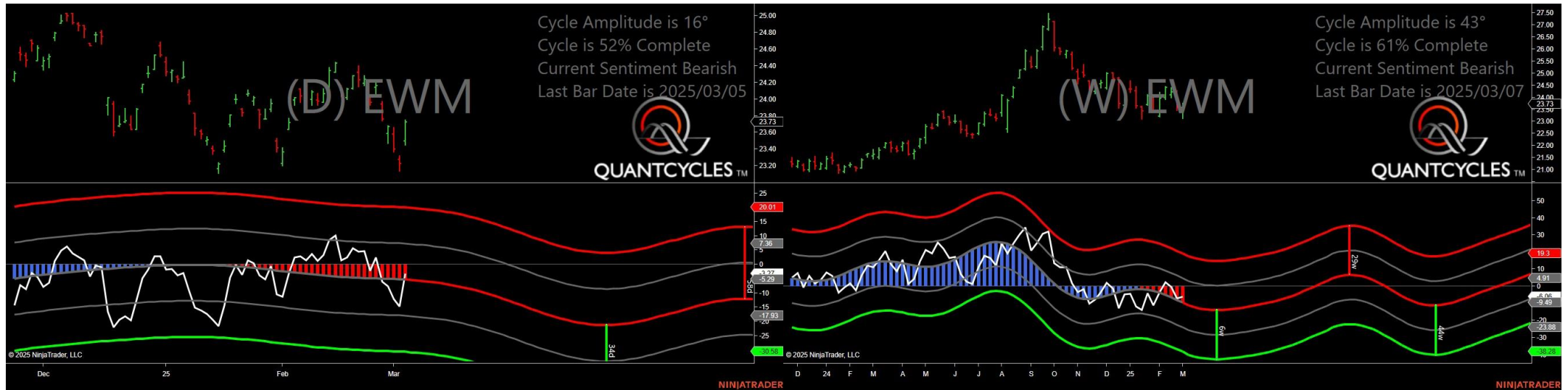

- Amplitude is 16° - Weak
- Direction Accuracy is 76.6%
- Market is at Resistance Extreme - Expect market consolidation Between \$23.75 and \$23.73

Netherlands - Analysis Chart



- Amplitude is 30° - Good
- Direction Accuracy is 74.3%
- Market is at Resistance Extreme - Expect market consolidation Between \$49.05 and \$49.02

Austria - Analysis Chart



- Amplitude is 40° - Good
- Direction Accuracy is 74.5%
- Market is at Resistance Extreme - Expect market consolidation Between \$25.7 and \$25.67

Spain - Analysis Chart



- Amplitude is 54° - Strong
- Direction Accuracy is 57.5%
- Market is at Resistance Extreme - Expect market consolidation Between \$37.57 and \$37.52

France - Analysis Chart

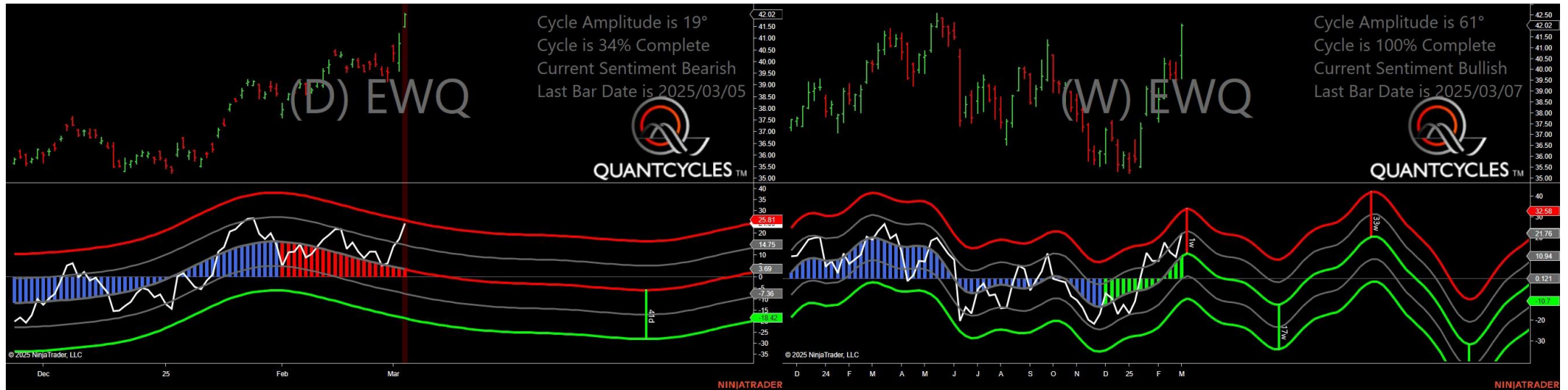

- Amplitude is 19° - Weak
- Direction Accuracy is 75.6%
- Market is at Resistance Extreme - Expect market consolidation Between \$42.08 and \$42.02

Singapore - Analysis Chart

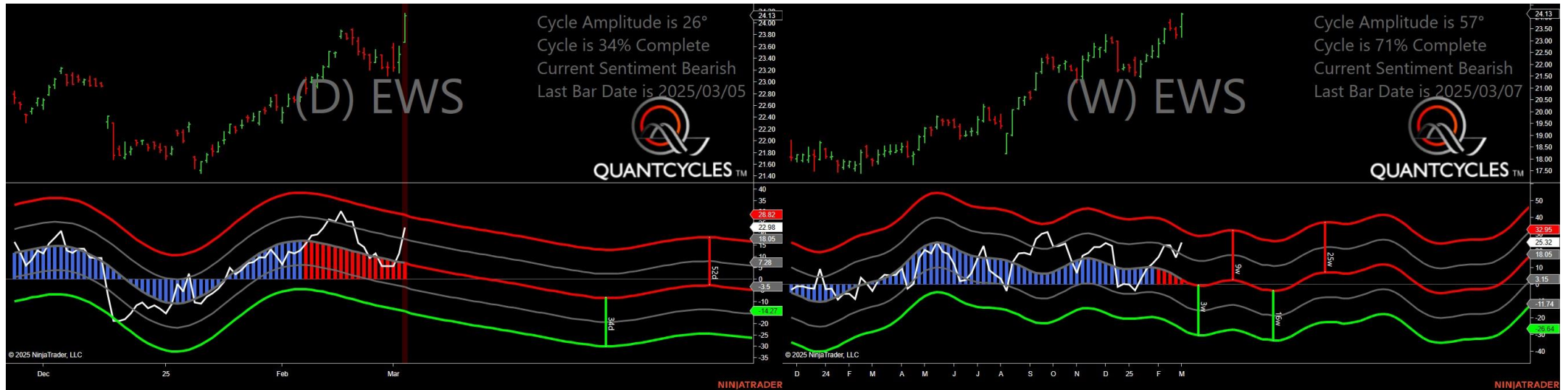

- Amplitude is 26° - Good
- Direction Accuracy is 74.9%
- Market is at Resistance Extreme - Expect market consolidation Between \$24.17 and \$24.13

UK - Analysis Chart



- Amplitude is 36° - Good
- Direction Accuracy is 60%
- Market is at Resistance Extreme - Expect market consolidation Between \$38.03 and \$37.92

Mexico - Analysis Chart

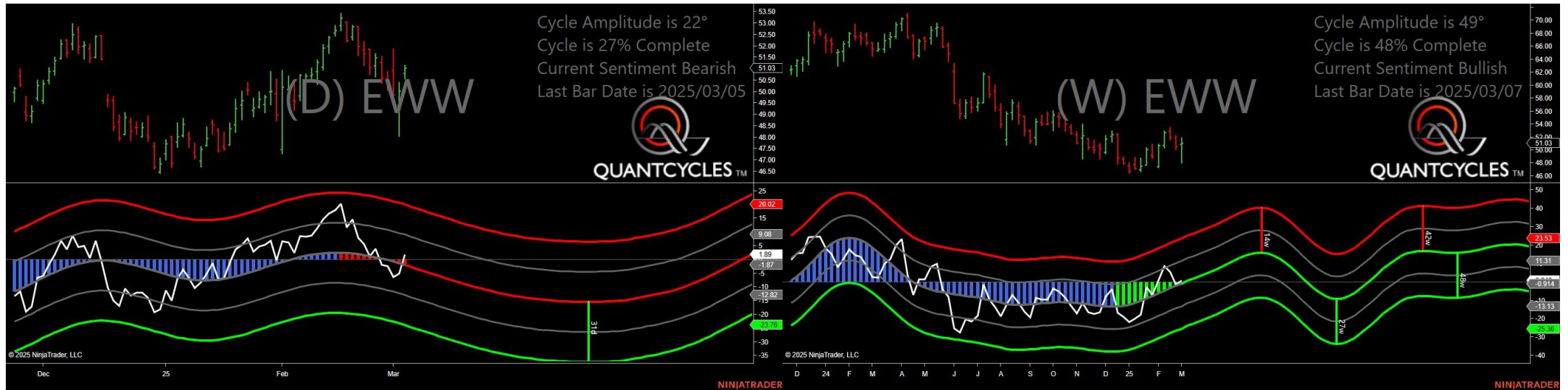

- Amplitude is 22° - Good
- Direction Accuracy is 70.6%
- Market is at Resistance Extreme - Expect market consolidation Between \$51.16 and \$51.03

Australian Dollar - Analysis Chart

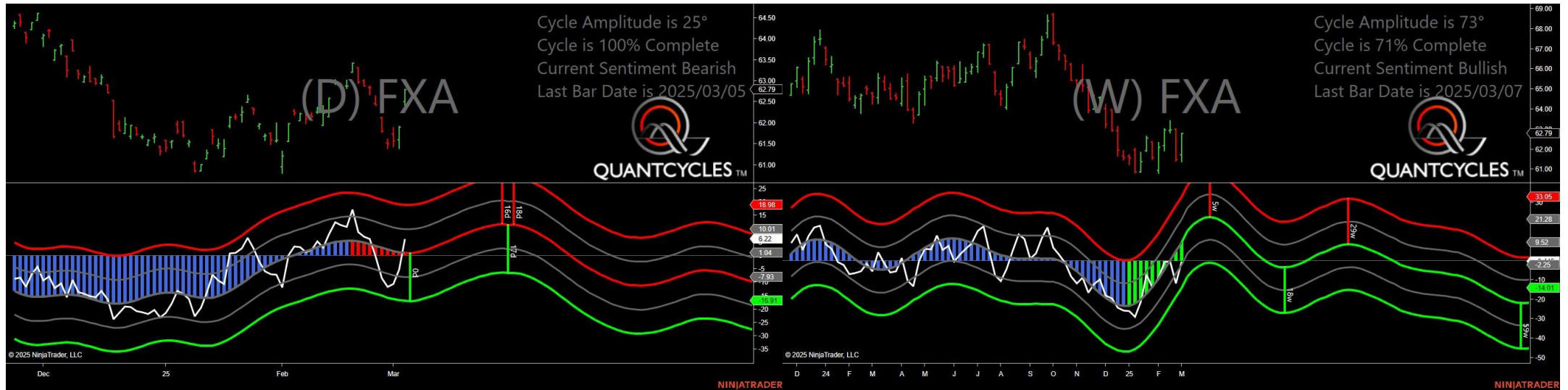

- Amplitude is 25° - Good
- Direction Accuracy is 90.8%
- Market is at Resistance Extreme - Expect market consolidation Between \$62.79 and \$62.79

British Pound - Analysis Chart

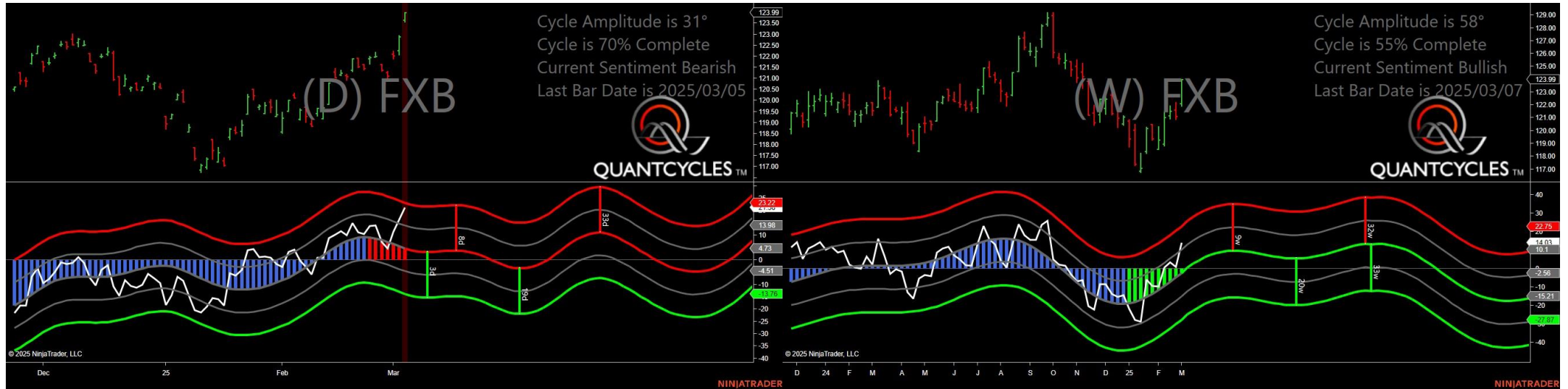

- Amplitude is 31° - Good
- Direction Accuracy is 62.7%
- Market is at Resistance Extreme - Expect market consolidation Between \$123.99 and \$123.99

Canadian Dollar - Analysis Chart

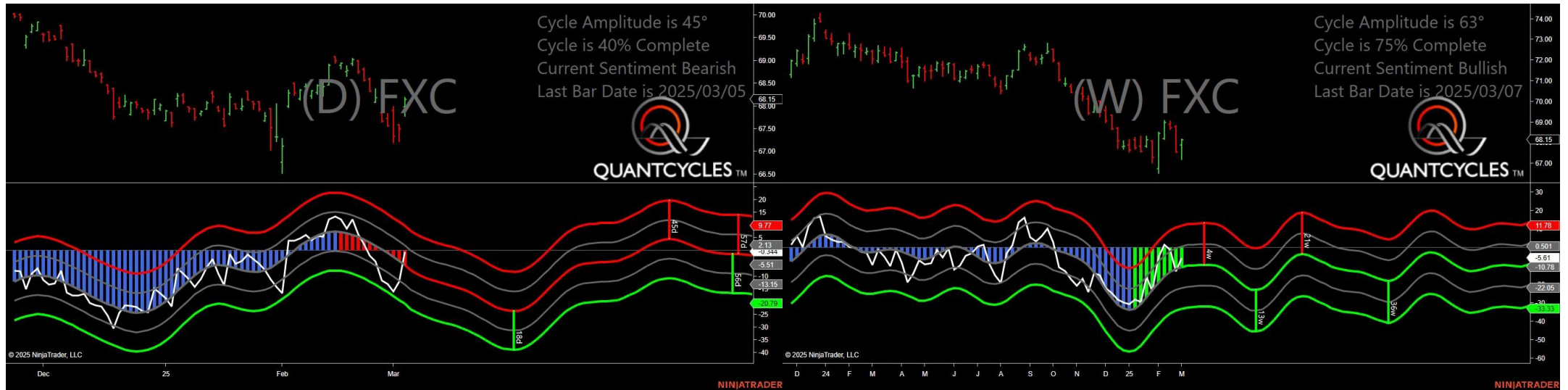

- Amplitude is 45° - Strong
- Direction Accuracy is 51.4%
- Market is at Resistance Extreme - Expect market consolidation Between \$68.18 and \$68.15

Euro Dollar Trust - Analysis Chart



- Amplitude is 12° - Weak
- Direction Accuracy is 59.2%
- Market is at Resistance Extreme - Expect market consolidation Between \$99.65 and \$99.59

Swiss Franc - Analysis Chart



- Amplitude is 15° - Weak
- Direction Accuracy is 88.1%
- Market is at Resistance Extreme - Expect market consolidation Between \$100.1 and \$99.98

Japanese Yen - Analysis Chart



- Amplitude is 44° - Strong
- Direction Accuracy is 55.7%
- Market is at Resistance Extreme - Expect market consolidation Between \$62.18 and \$62.02

Gold Trust - Analysis Chart

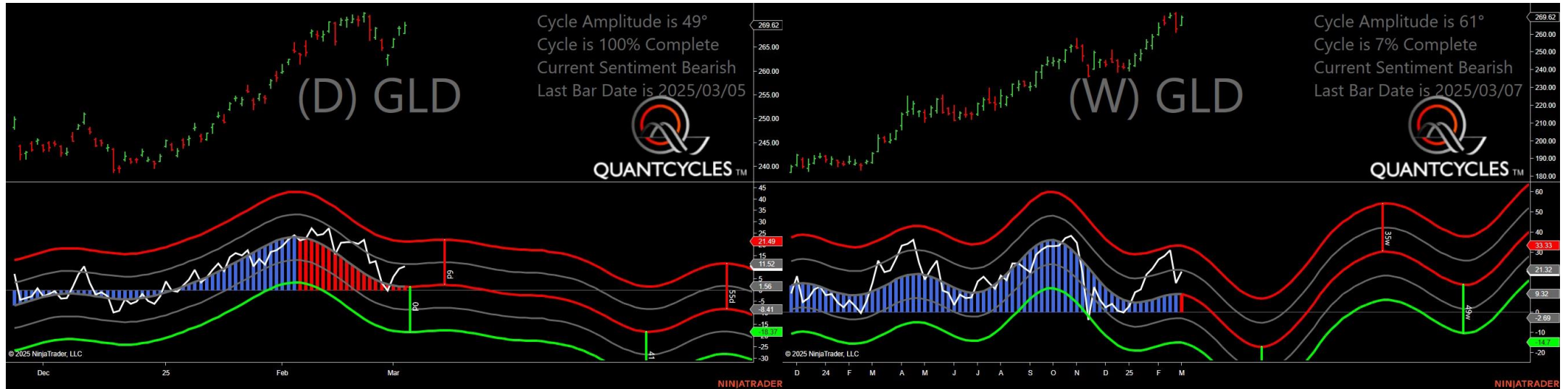

- Amplitude is 49° - Strong
- Direction Accuracy is 82%
- Market is at Resistance Extreme - Expect market consolidation Between \$270.26 and \$269.62

Goldman Sachs Group Inc. - Analysis Chart

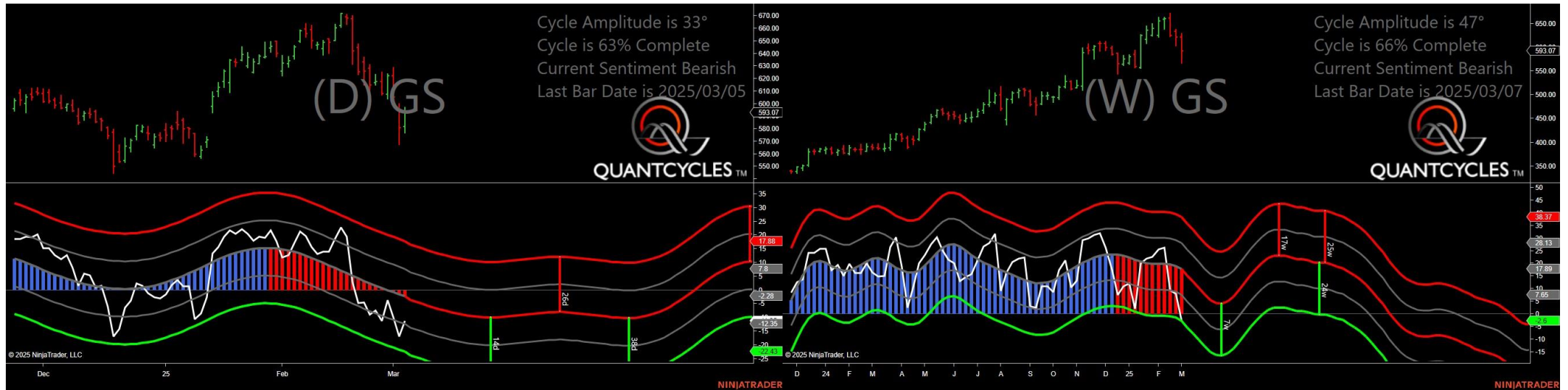

- Amplitude is 33° - Good
- Direction Accuracy is 74.4%
- Market is at Resistance Extreme - Expect market consolidation Between \$597.12 and \$593.07

Halliburton - Analysis Chart



- Amplitude is 27° - Good
- Direction Accuracy is 67.5%
- Market is at Support Extreme - Expect market consolidation Between \$23.71 and \$23.42

Home Depot - Analysis Chart

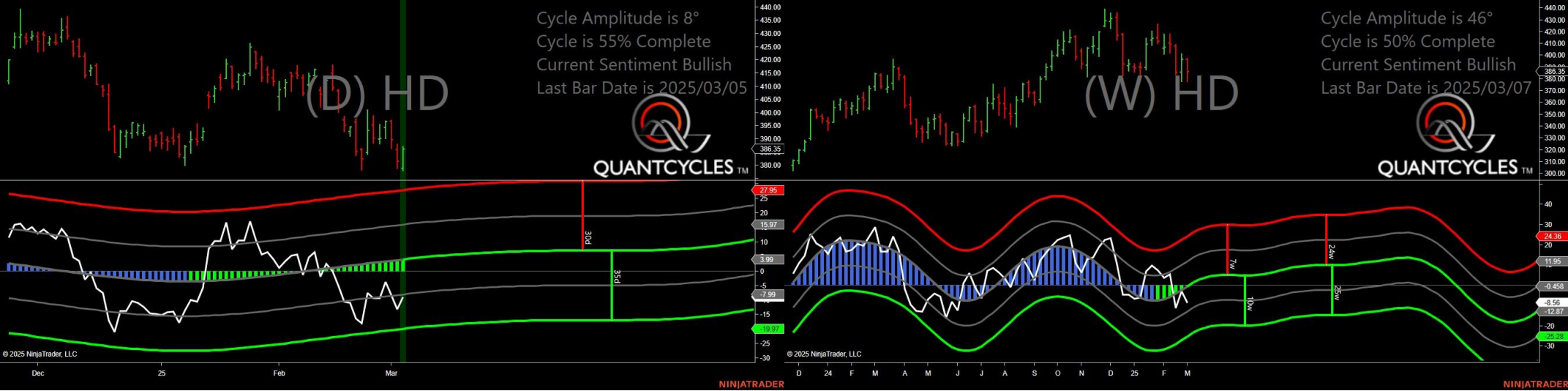

- Amplitude is 8° - Weak
- Direction Accuracy is 75%
- Market is at Support Extreme - Expect market consolidation Between \$379 and \$378.01

Honeywell International Inc. - Analysis Chart

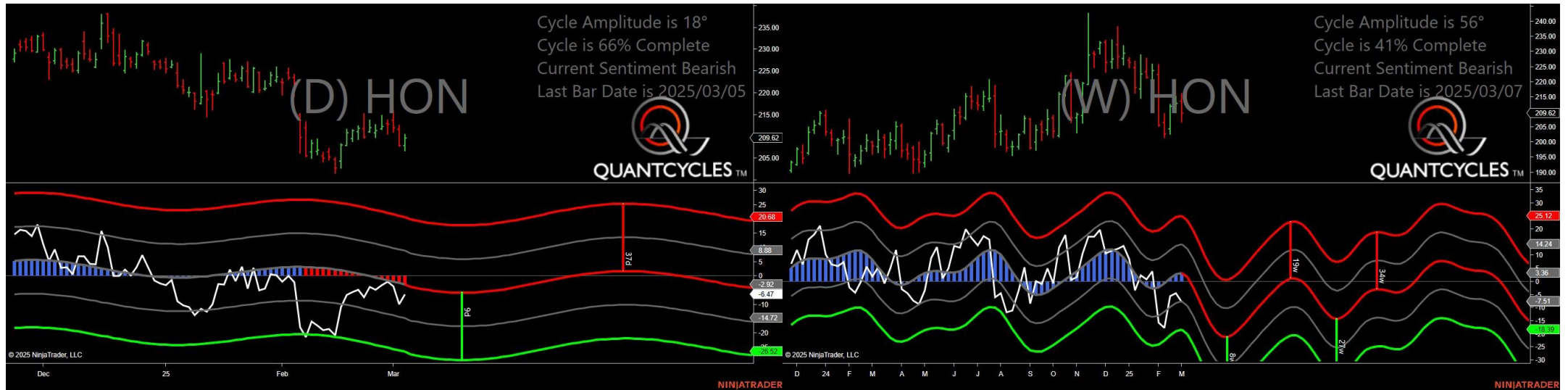

- Amplitude is 18° - Weak
- Direction Accuracy is 85.3%
- Market is at Resistance Extreme - Expect market consolidation Between \$210.43 and \$209.62

Ibm - Analysis Chart

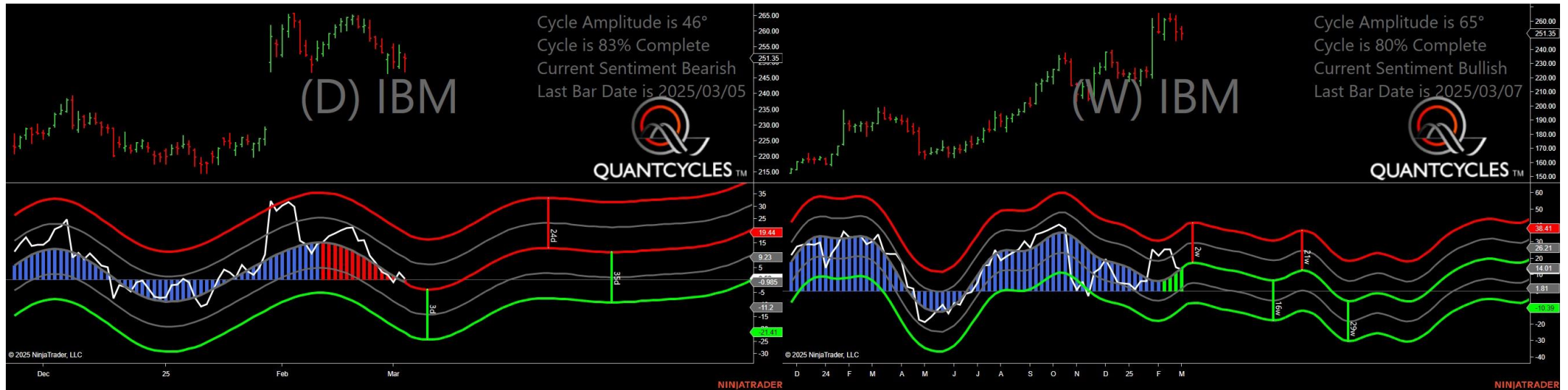

- Amplitude is 46° - Strong
- Direction Accuracy is 60.2%
- Market is at Resistance Extreme - Expect market consolidation Between \$252.74 and \$251.58

Intel - Analysis Chart



- Amplitude is 23° - Good
- Direction Accuracy is 89.9%
- Market is at Support Extreme - Expect market consolidation Between \$20.81 and \$20.18

International Paper - Analysis Chart



- Amplitude is 16° - Weak
- Direction Accuracy is 56.9%
- Market is at Support Extreme - Expect market consolidation Between \$52.43 and \$52

Johnson & Johnson - Analysis Chart

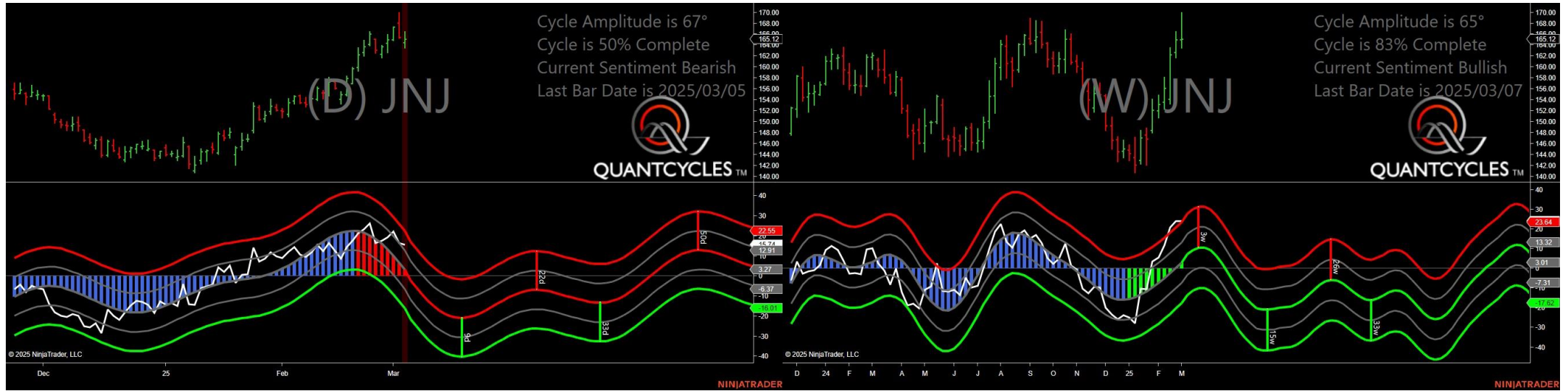

- Amplitude is 67° - Strong
- Direction Accuracy is 88.7%
- Market is at Resistance Extreme - Expect market consolidation Between \$166.46 and \$165.12

Jpmorgan Chase - Analysis Chart

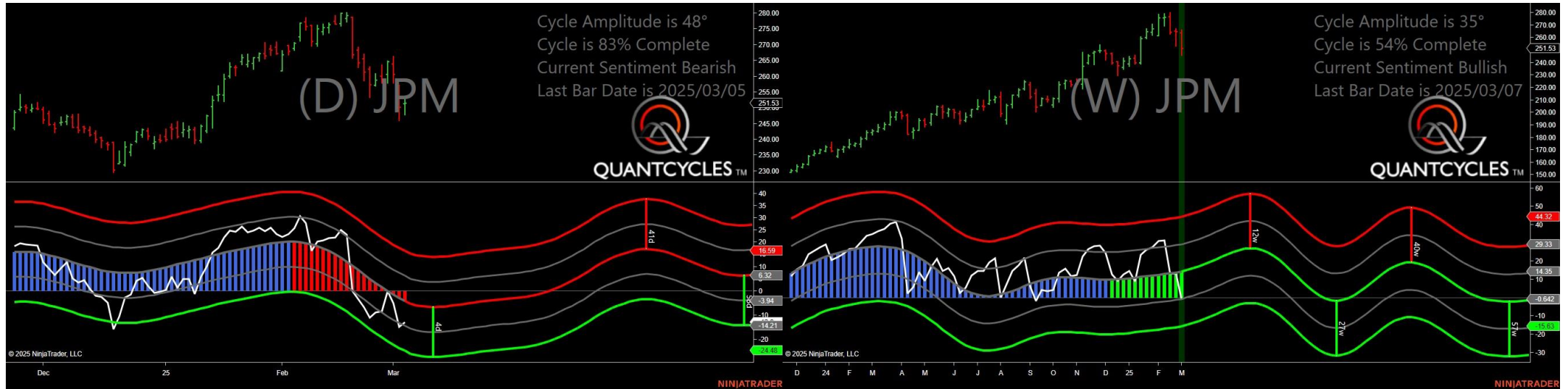

- Amplitude is 48° - Strong
- Direction Accuracy is 73.8%
- Market is at Resistance Extreme - Expect market consolidation Between \$253.05 and \$251.53

The Coca-Cola Company - Analysis Chart

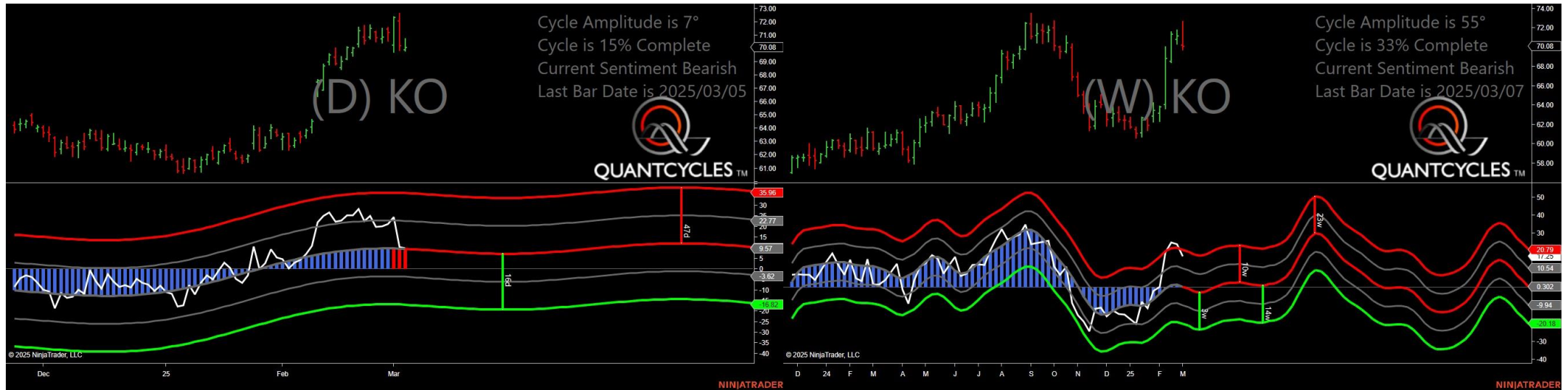

- Amplitude is 7° - Weak
- Direction Accuracy is 61.9%
- Market is at Resistance Extreme - Expect market consolidation Between \$70.74 and \$70.08

McDonald's - Analysis Chart

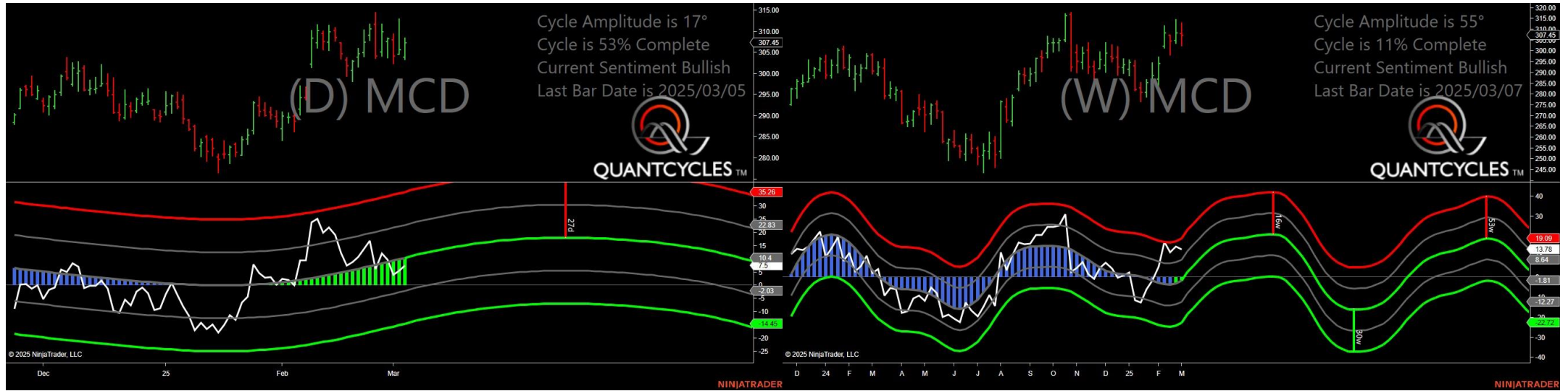

- Amplitude is 17° - Weak
- Direction Accuracy is 67.7%
- Market is at Support Extreme - Expect market consolidation Between \$304 and \$303.37

Mid-Cap - Analysis Chart

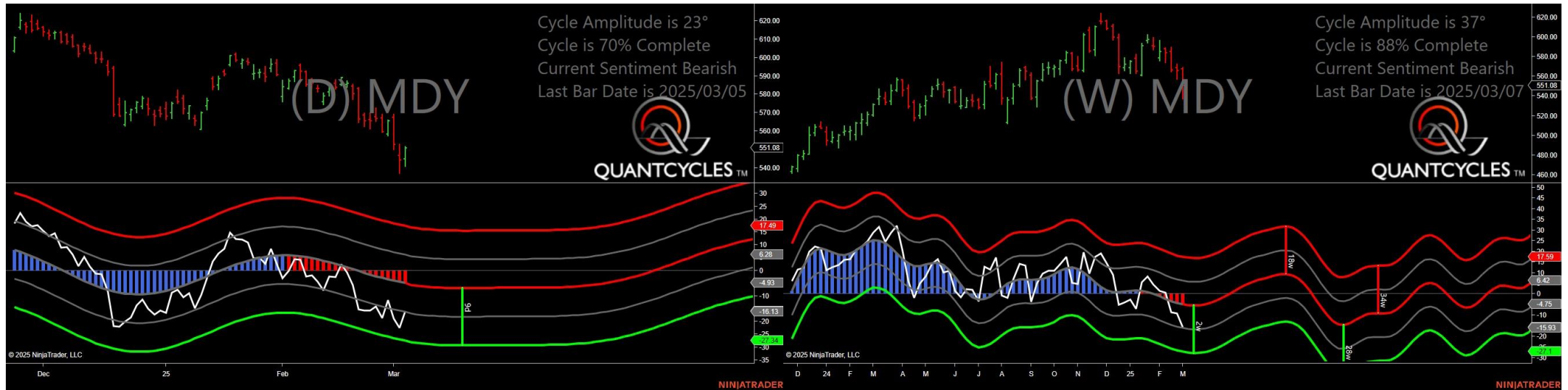

- Amplitude is 23° - Good
- Direction Accuracy is 84.4%
- Market is at Resistance Extreme - Expect market consolidation Between \$551.74 and \$551.08

Meta Platforms Inc - Analysis Chart

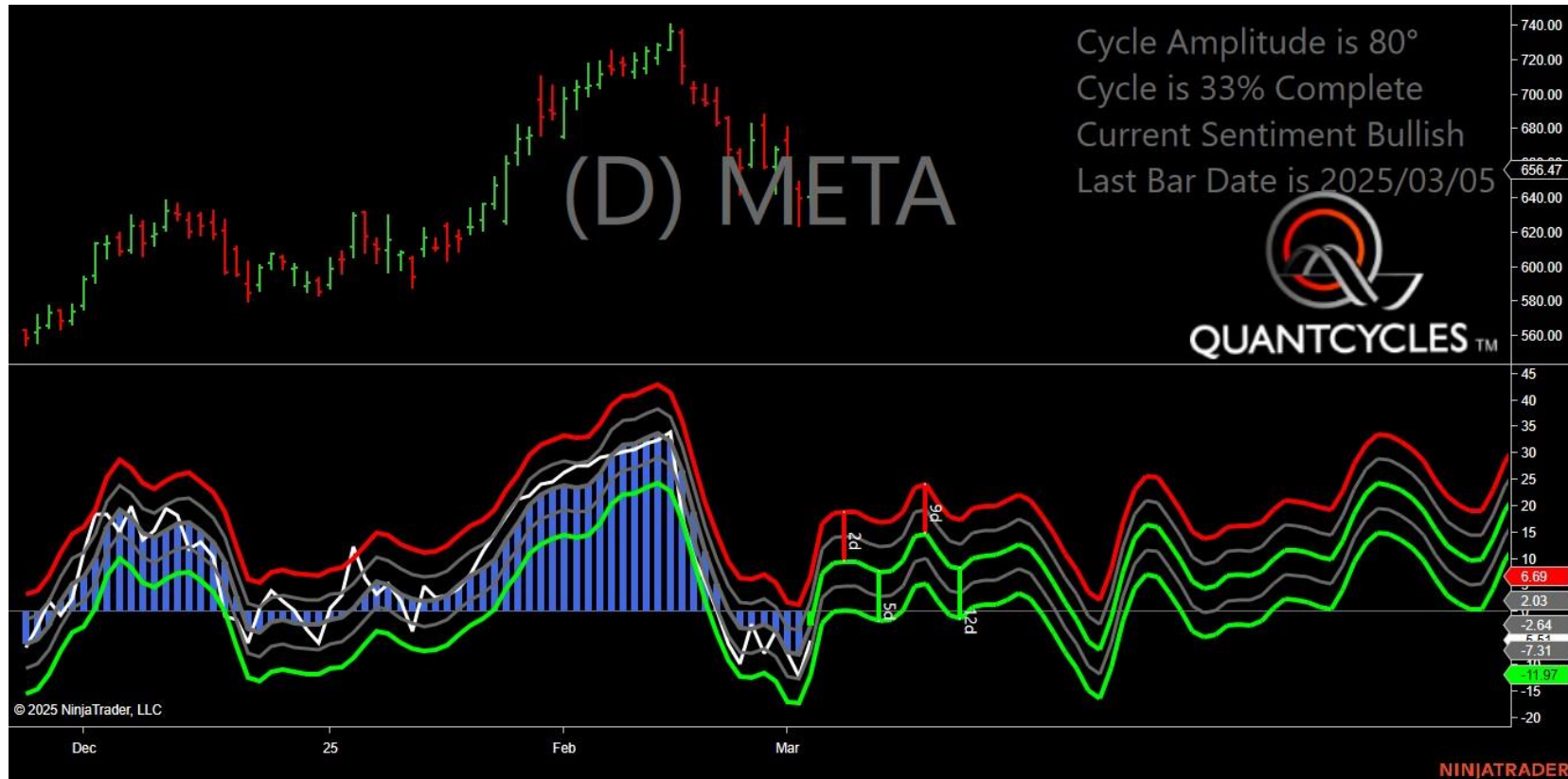

- Amplitude is 80° - Strong
- Direction Accuracy is 47.4%
- Market is at Support Extreme - Expect market consolidation Between \$641 and \$637.66

3m - Analysis Chart

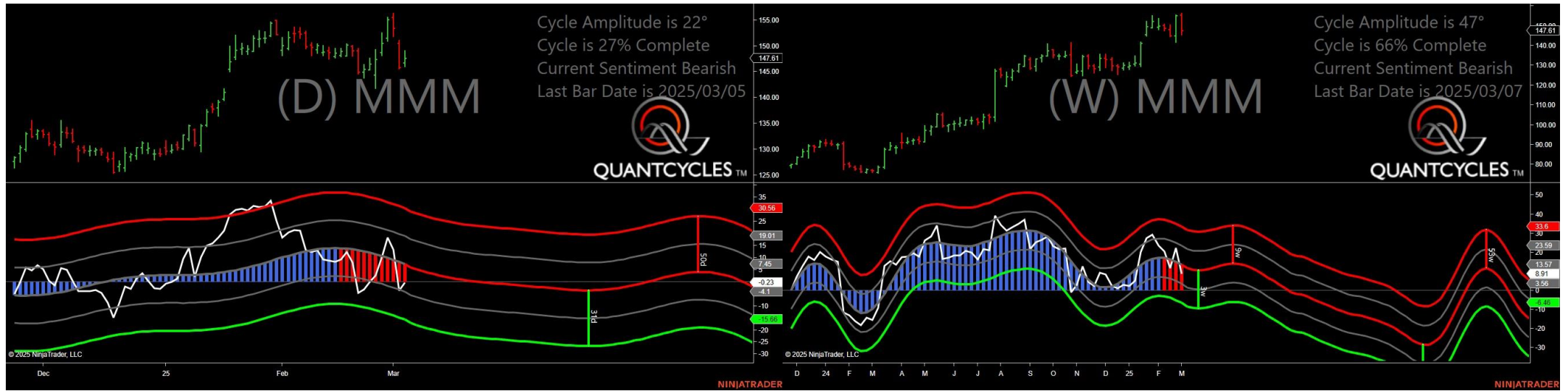

- Amplitude is 22° - Good
- Direction Accuracy is 81.3%
- Market is at Resistance Extreme - Expect market consolidation Between \$149.04 and \$147.61

Merck & Co. - Analysis Chart

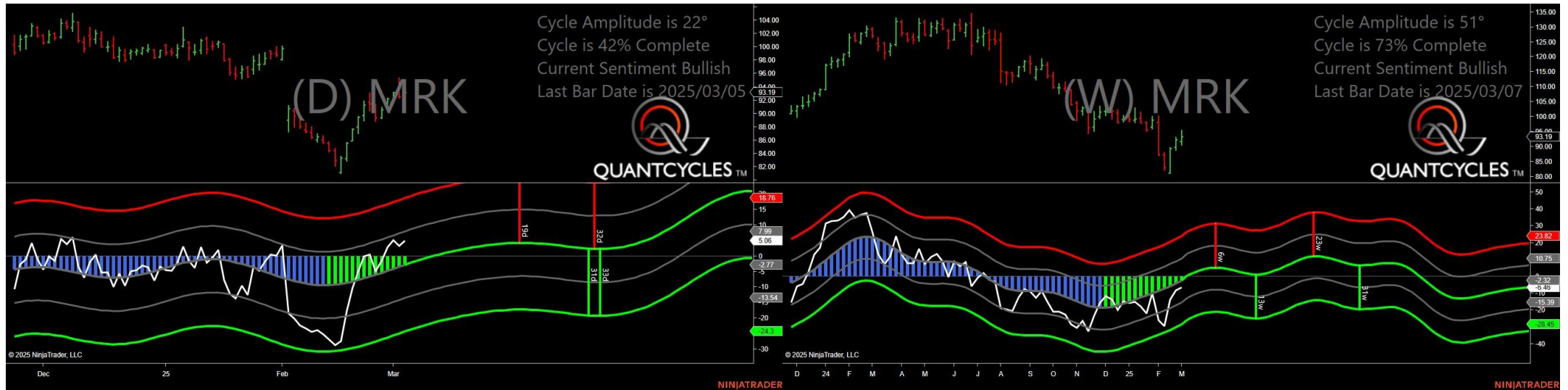

- Amplitude is 22° - Good
- Direction Accuracy is 67.1%
- Market is at Support Extreme - Expect market consolidation Between \$91.08 and \$90.5

Microsoft Corporation - Analysis Chart

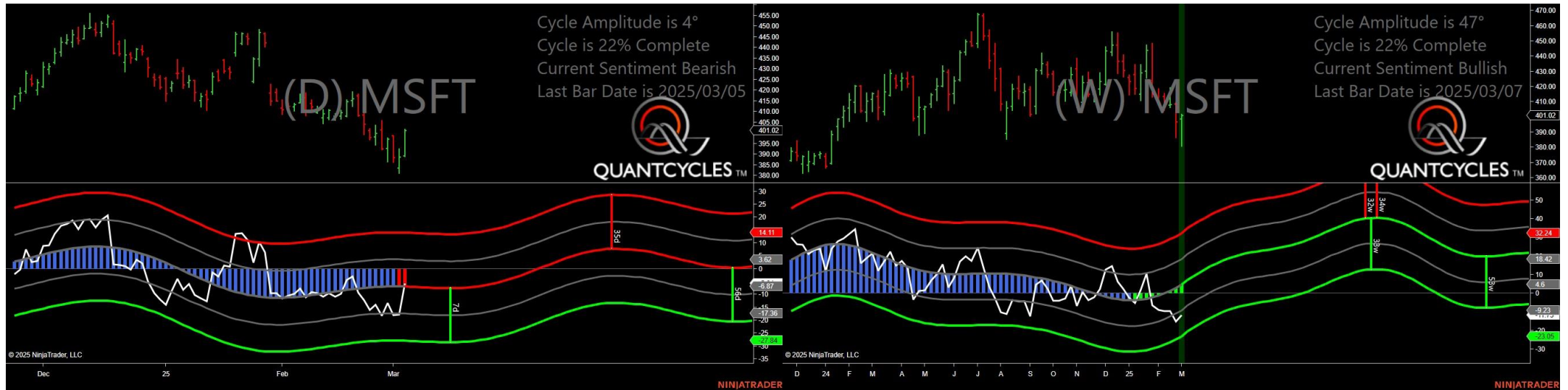

- Amplitude is 4° - Weak
- Direction Accuracy is 87.1%
- Market is at Resistance Extreme - Expect market consolidation Between \$401.67 and \$401.02

Newmont Mining Corporation - Analysis Chart



- Amplitude is 28° - Good
- Direction Accuracy is 70.9%
- Market is at Resistance Extreme - Expect market consolidation Between \$43.92 and \$43.85

Nike - Analysis Chart

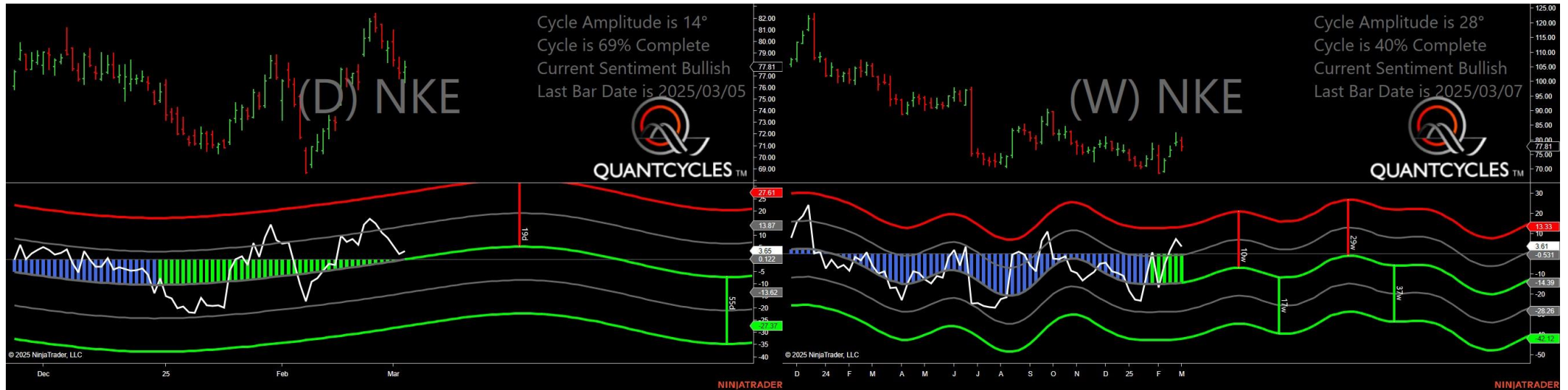

- Amplitude is 14° - Weak
- Direction Accuracy is 83.2%
- Market is at Support Extreme - Expect market consolidation Between \$77.33 and \$76.46

NVIDIA Corp - Analysis Chart



- Amplitude is 37° - Good
- Direction Accuracy is 70.5%
- Market is at Support Extreme - Expect market consolidation Between \$117.3 and \$114.51

Oracle Corporation - Analysis Chart

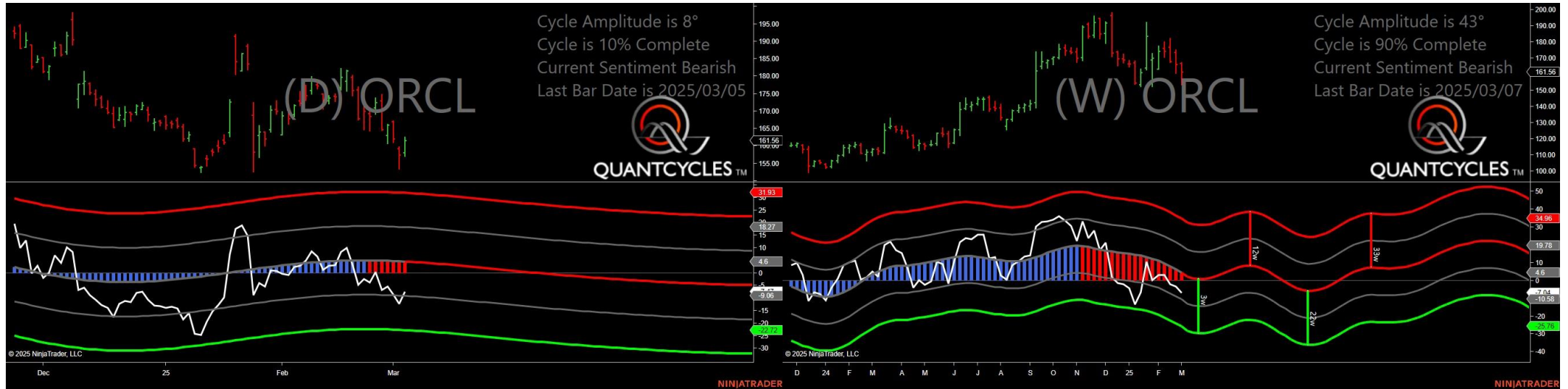

- Amplitude is 8° - Weak
- Direction Accuracy is 92.1%
- Market is at Resistance Extreme - Expect market consolidation Between \$162.49 and \$161.56

Occidental Petroleum Company - Analysis Chart

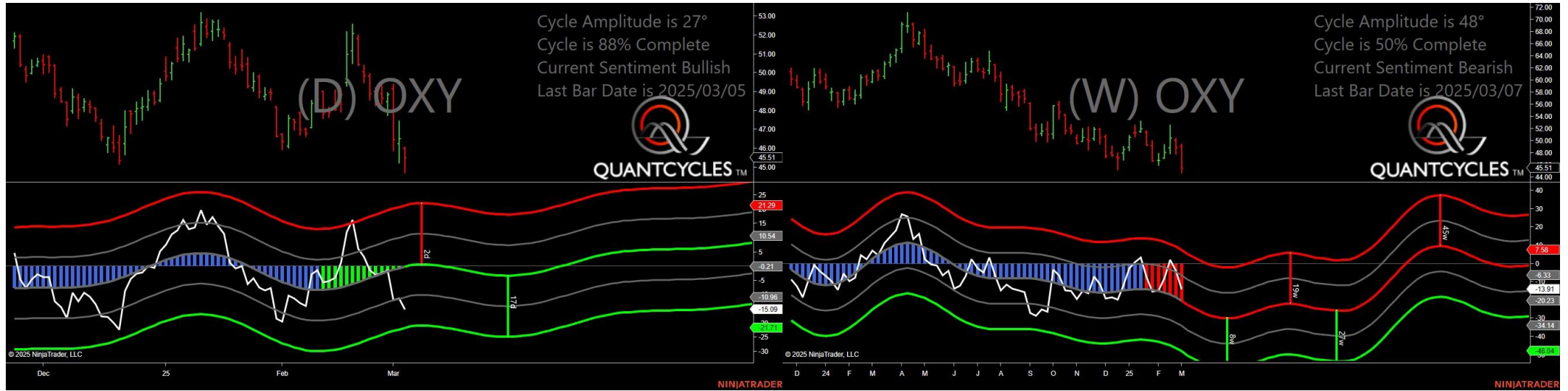

- Amplitude is 27° - Good
- Direction Accuracy is 81.6%
- Market is at Support Extreme - Expect market consolidation Between \$45.51 and \$44.7

Pepsico Inc - Analysis Chart

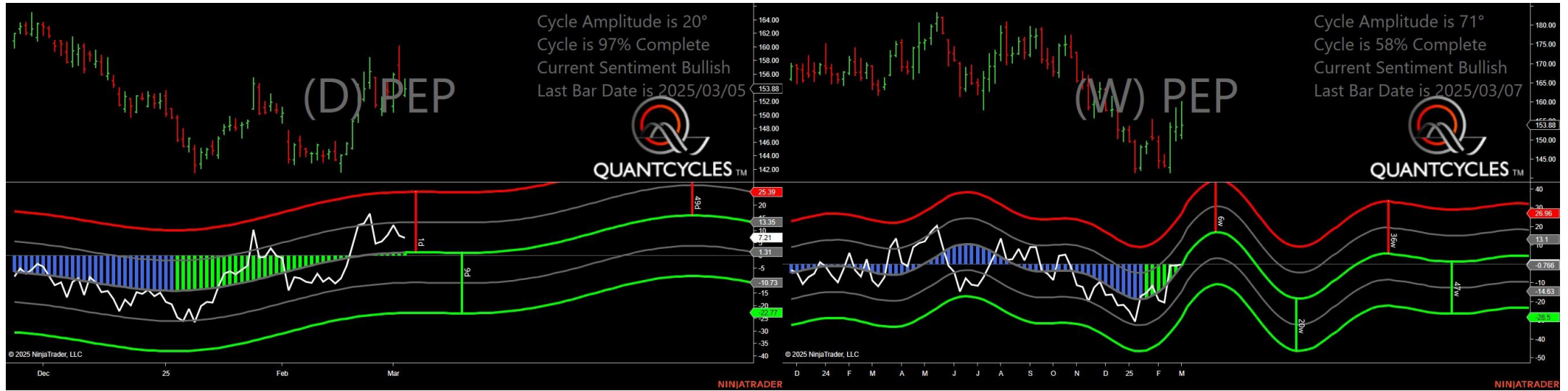

- Amplitude is 20° - Weak
- Direction Accuracy is 73.8%
- Market is at Support Extreme - Expect market consolidation Between \$152.93 and \$152.73

Pfizer Pharmaceutical Co - Analysis Chart



- Amplitude is 33° - Good
- Direction Accuracy is 91.6%
- Market is at Resistance Extreme - Expect market consolidation Between \$26.18 and \$25.94

Procter & Gamble Co - Analysis Chart

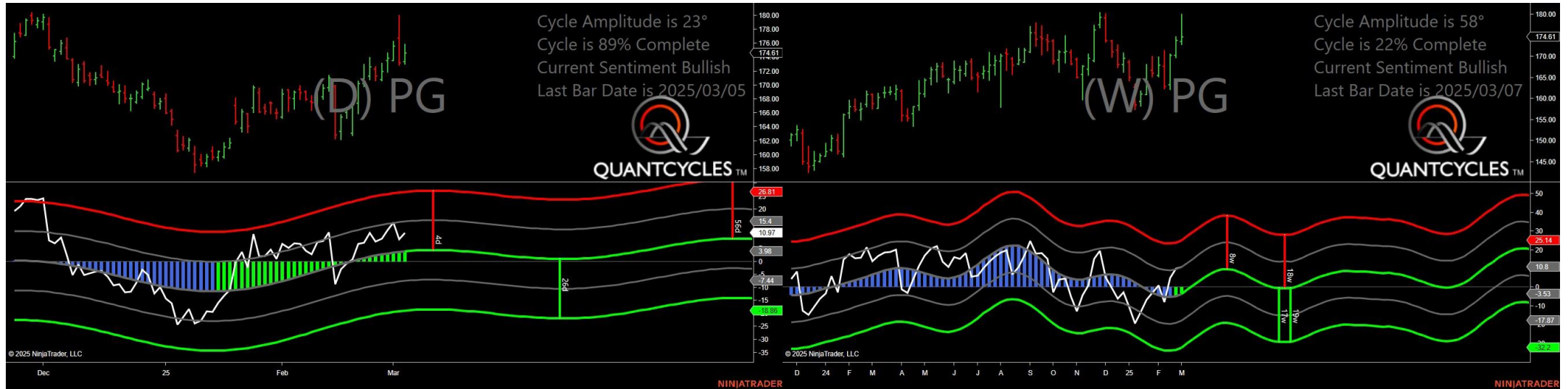

- Amplitude is 23° - Good
- Direction Accuracy is 73.1%
- Market is at Support Extreme - Expect market consolidation Between \$173.38 and \$173.02

Invesco QQQ Trust - Analysis Chart

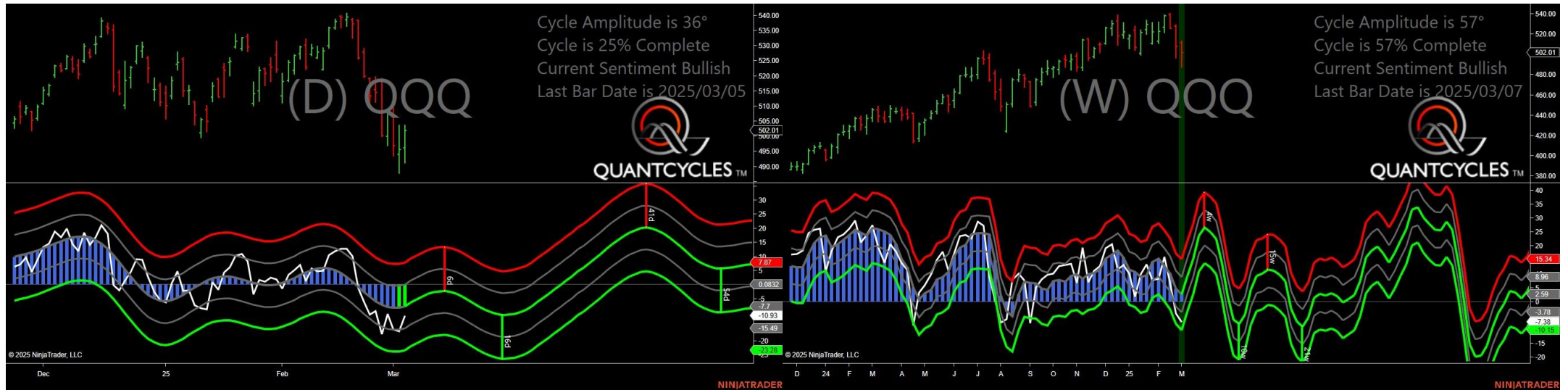

- Amplitude is 36° - Good
- Direction Accuracy is 38%
- Market is at Support Extreme - Expect market consolidation Between \$496.2 and \$491.26

Schlumberger Oilfield Services Company - Analysis Chart

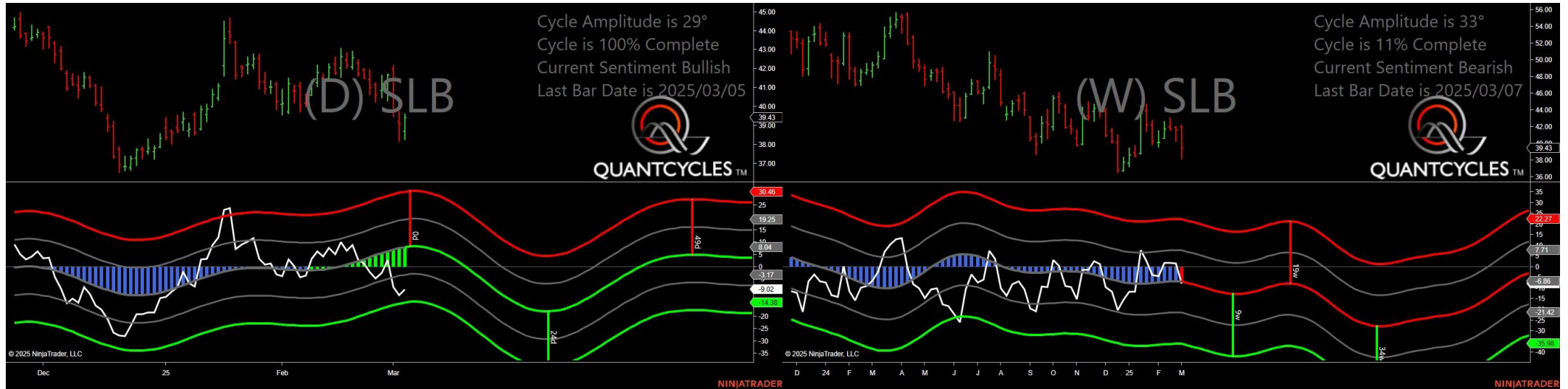

- Amplitude is 29° - Good
- Direction Accuracy is 64.5%
- Market is at Support Extreme - Expect market consolidation Between \$38.7 and \$38.28

SoyBean Fund - Analysis Chart

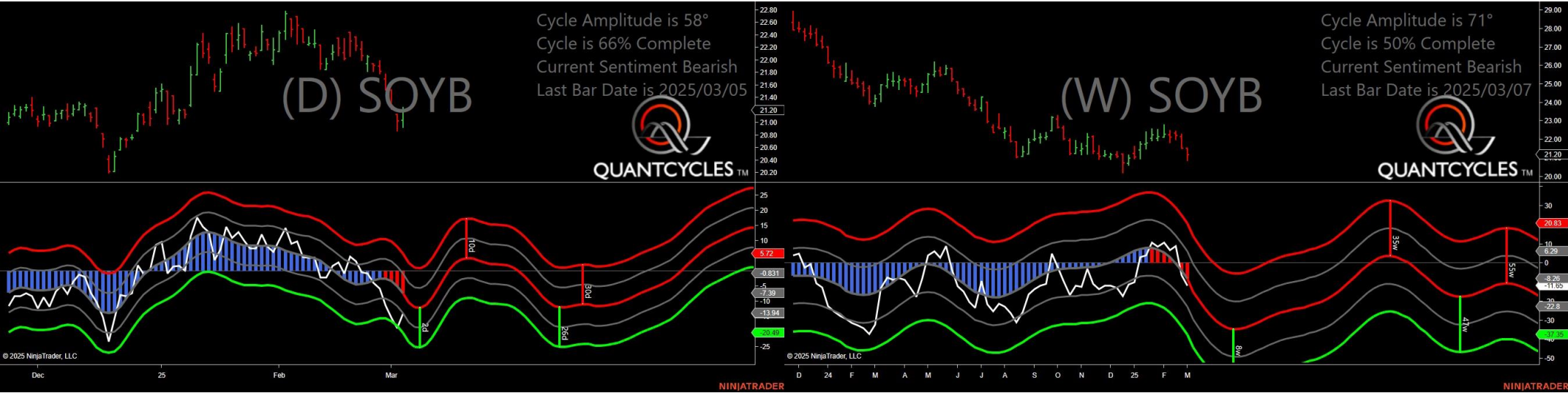

- Amplitude is 58° - Strong
- Direction Accuracy is 85.5%
- Market is at Resistance Extreme - Expect market consolidation Between \$21.24 and \$21.2

SPDR S&P 500 - Analysis Chart

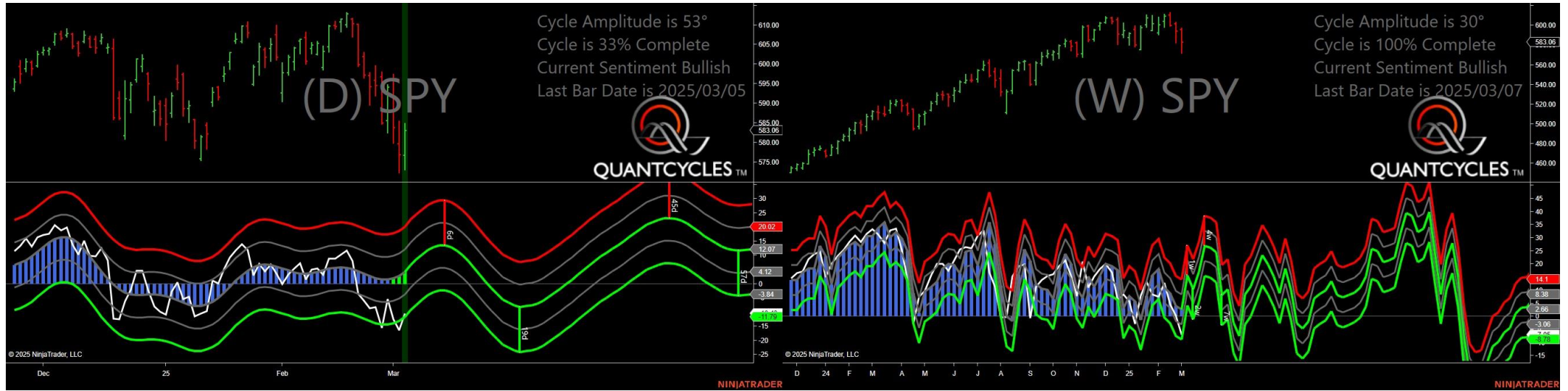

- Amplitude is 53° - Strong
- Direction Accuracy is 36.8%
- Market is at Support Extreme - Expect market consolidation Between \$576.69 and \$573.08

The Travelers Companies - Analysis Chart

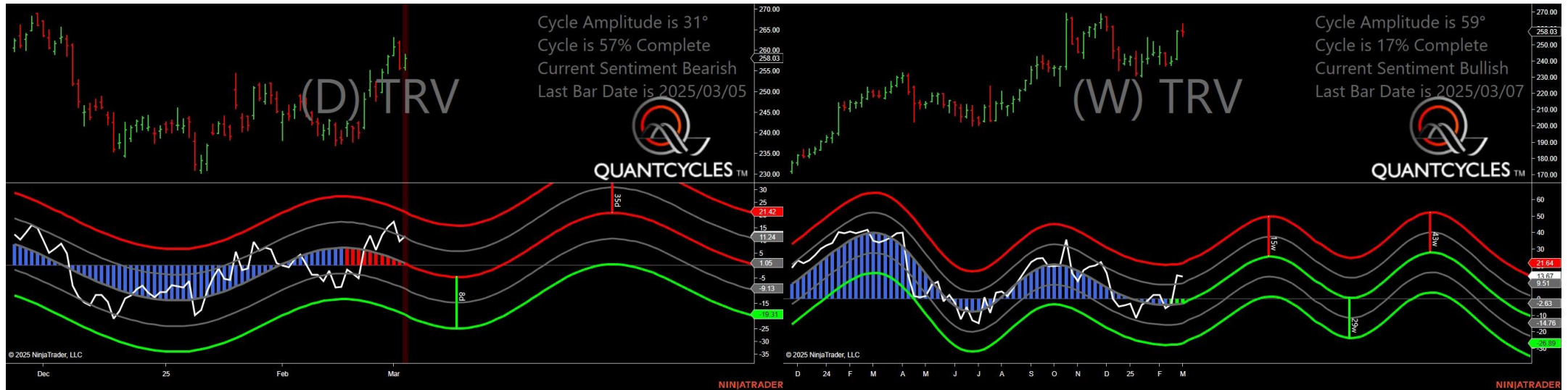

- Amplitude is 31° - Good
- Direction Accuracy is 79.4%
- Market is at Resistance Extreme - Expect market consolidation Between \$259.05 and \$258.03

Tesla Inc - Analysis Chart



- Amplitude is 56° - Strong
- Direction Accuracy is 49.8%
- Market is at Support Extreme - Expect market consolidation Between \$272.92 and \$267.71

US Gasoline Fund - Analysis Chart



- Amplitude is 49° - Strong
- Direction Accuracy is 57.8%
- Market is at Support Extreme - Expect market consolidation Between \$59.6 and \$58.72

Unitedhealth Group - Analysis Chart



- Amplitude is 52° - Strong
- Direction Accuracy is 56.6%
- Market is at Support Extreme - Expect market consolidation Between \$471.07 and \$471.01

United Parcel Service Inc. Class B - Analysis Chart

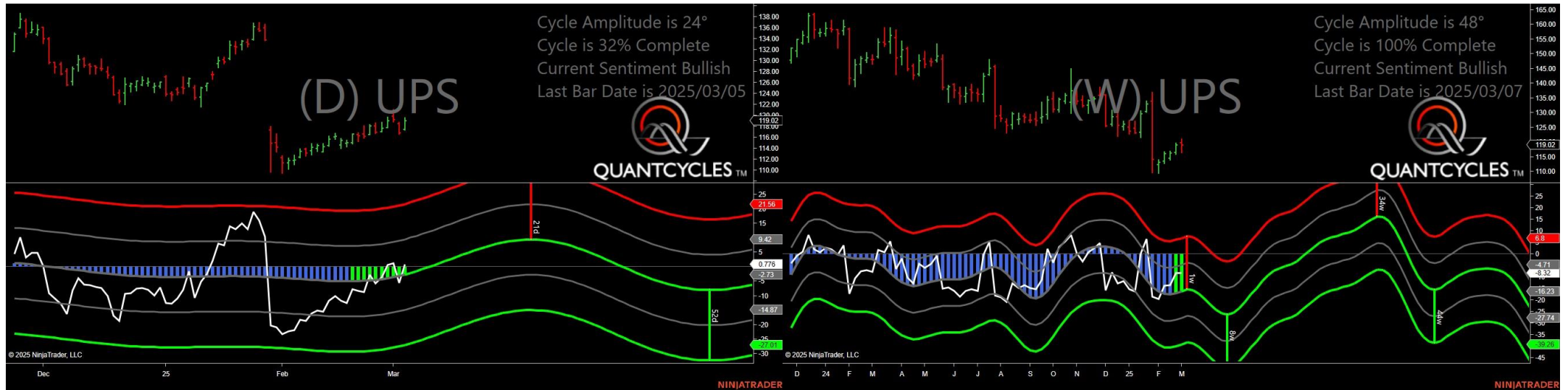

- Amplitude is 24° - Good
- Direction Accuracy is 69.5%
- Market is at Support Extreme - Expect market consolidation Between \$117.48 and \$117.32

US Oil Fund - Analysis Chart



- Amplitude is 52° - Strong
- Direction Accuracy is 60.7%
- Market is at Support Extreme - Expect market consolidation Between \$71.4 and \$70.09

Verizon Communications - Analysis Chart

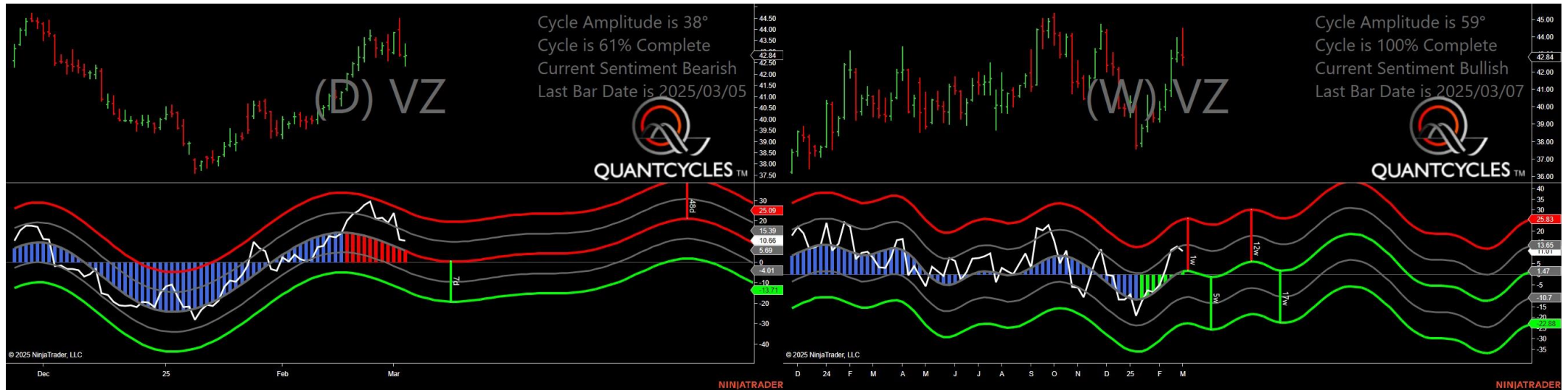

- Amplitude is 38° - Good
- Direction Accuracy is 63.6%
- Market is at Resistance Extreme - Expect market consolidation Between \$43.35 and \$42.84

Wheat Fund - Analysis Chart



- Amplitude is 46° - Strong
- Direction Accuracy is 27.5%
- Market is at Support Extreme - Expect market consolidation Between \$4.74 and \$4.71

Wells Fargo - Analysis Chart

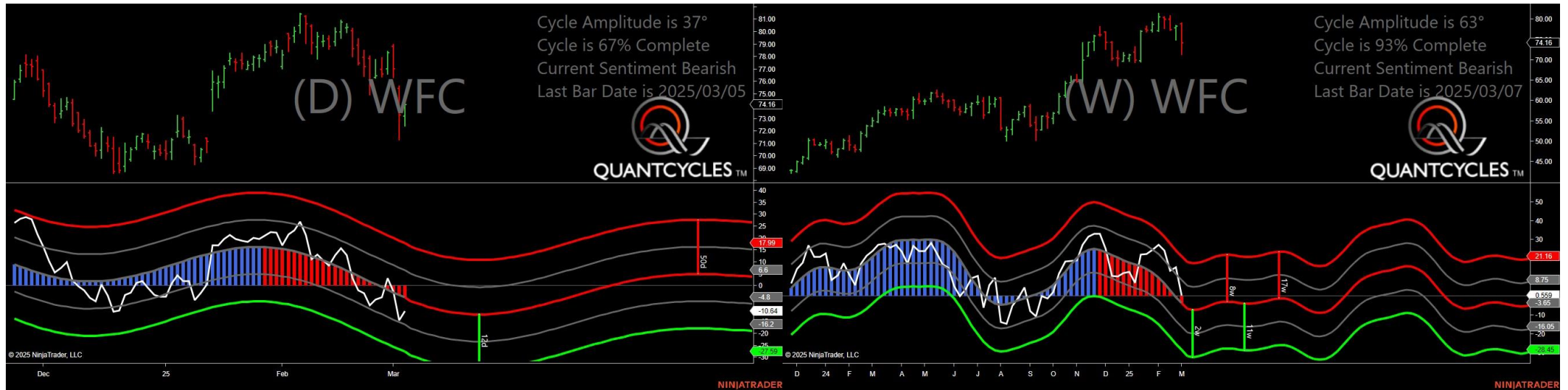

- Amplitude is 37° - Good
- Direction Accuracy is 78.5%
- Market is at Resistance Extreme - Expect market consolidation Between \$74.63 and \$74.16

Walmart - Analysis Chart

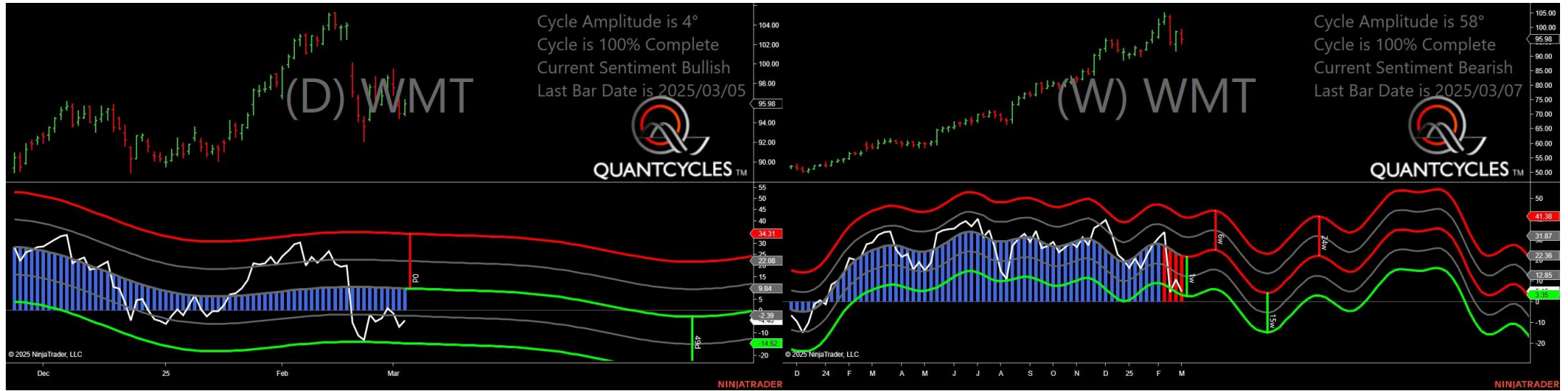

- Amplitude is 4° - Weak
- Direction Accuracy is 44.5%
- Market is at Support Extreme - Expect market consolidation Between \$94.97 and \$94.75

S&P Select Materials - Analysis Chart



- Amplitude is 25° - Good
- Direction Accuracy is 87.4%
- Market is at Support Extreme - Expect market consolidation Between \$86.6 and \$86.47

S&P Select Energy - Analysis Chart

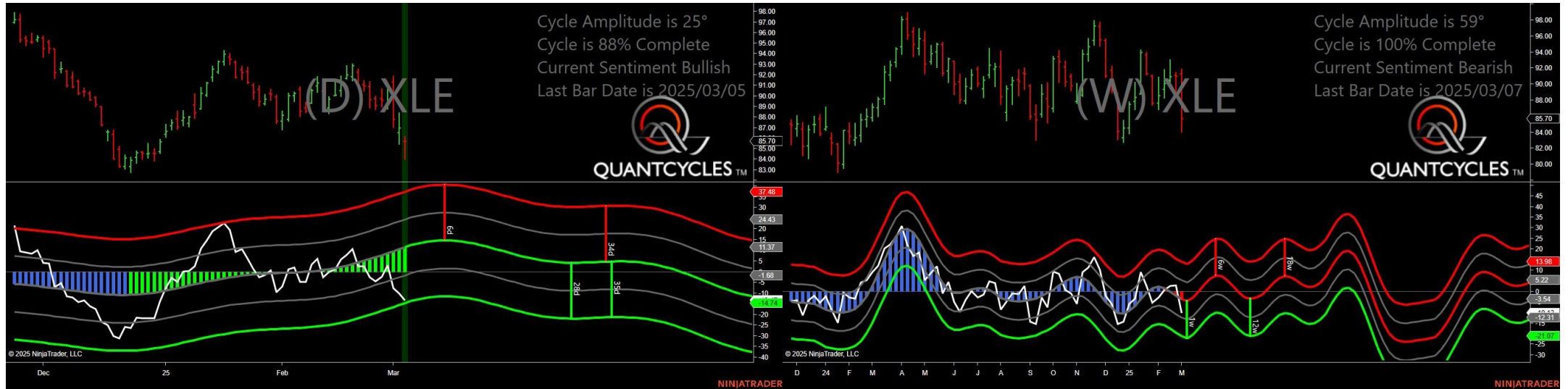

- Amplitude is 25° - Good
- Direction Accuracy is 72.6%
- Market is at Support Extreme - Expect market consolidation Between \$85.7 and \$84.03

S&P Select Financial - Analysis Chart

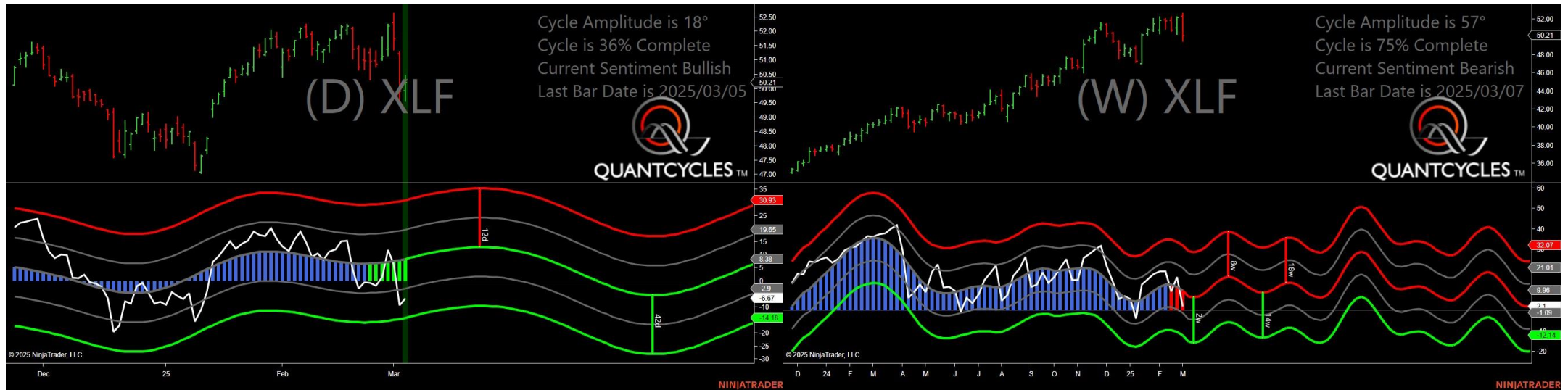

- Amplitude is 18° - Weak
- Direction Accuracy is 69.1%
- Market is at Support Extreme - Expect market consolidation Between \$49.94 and \$49.56

S&P Industrial - Analysis Chart

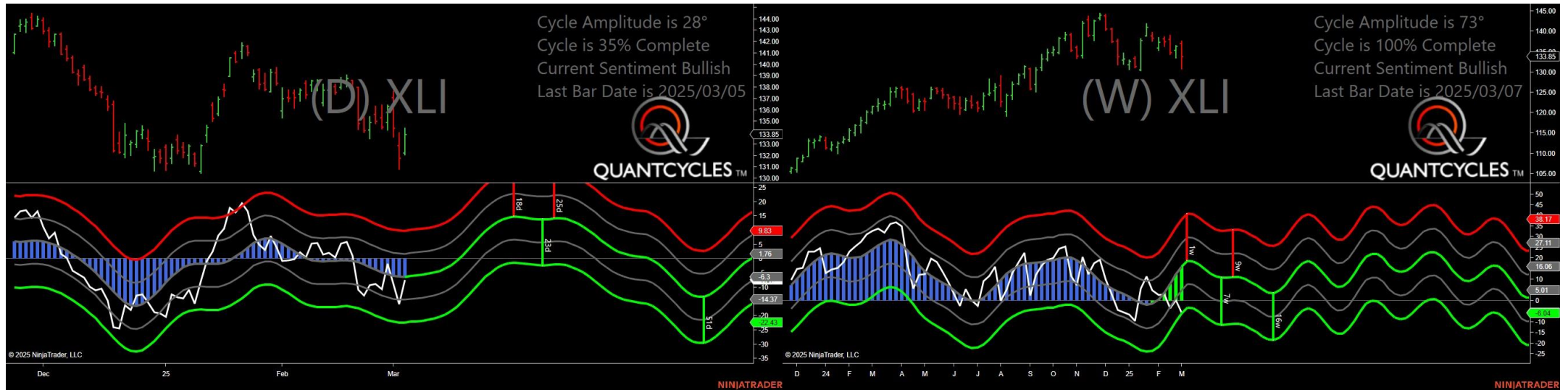

- Amplitude is 28° - Good
- Direction Accuracy is 33.8%
- Market is at Support Extreme - Expect market consolidation Between \$132.24 and \$132.1

S&P Tech - Analysis Chart

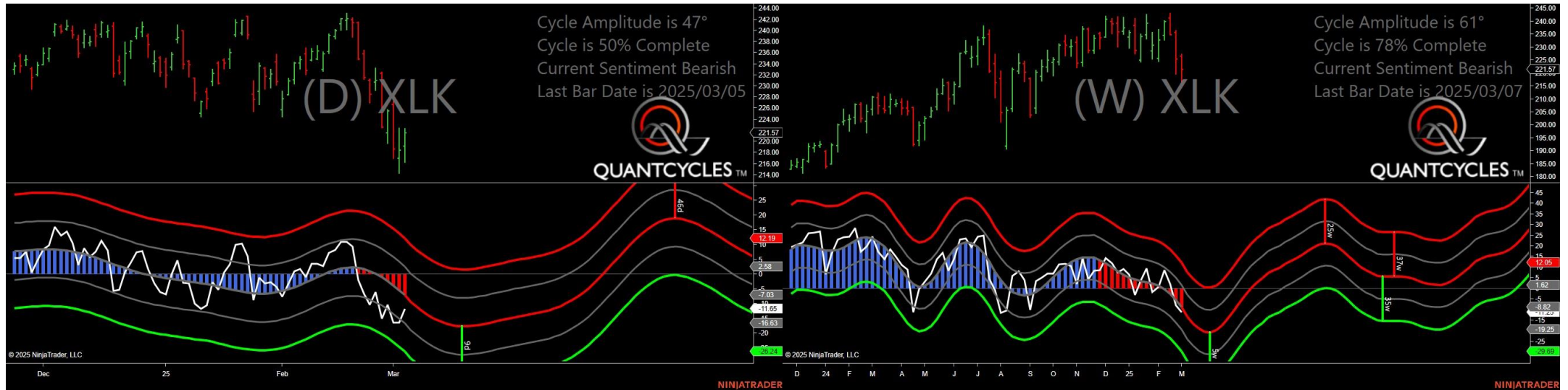

- Amplitude is 47° - Strong
- Direction Accuracy is 81.3%
- Market is at Resistance Extreme - Expect market consolidation Between \$222.29 and \$221.57

S&P Consumer Staples - Analysis Chart



- Amplitude is 29° - Good
- Direction Accuracy is 83.8%
- Market is at Support Extreme - Expect market consolidation Between \$81.94 and \$81.81

S&P Utilities - Analysis Chart

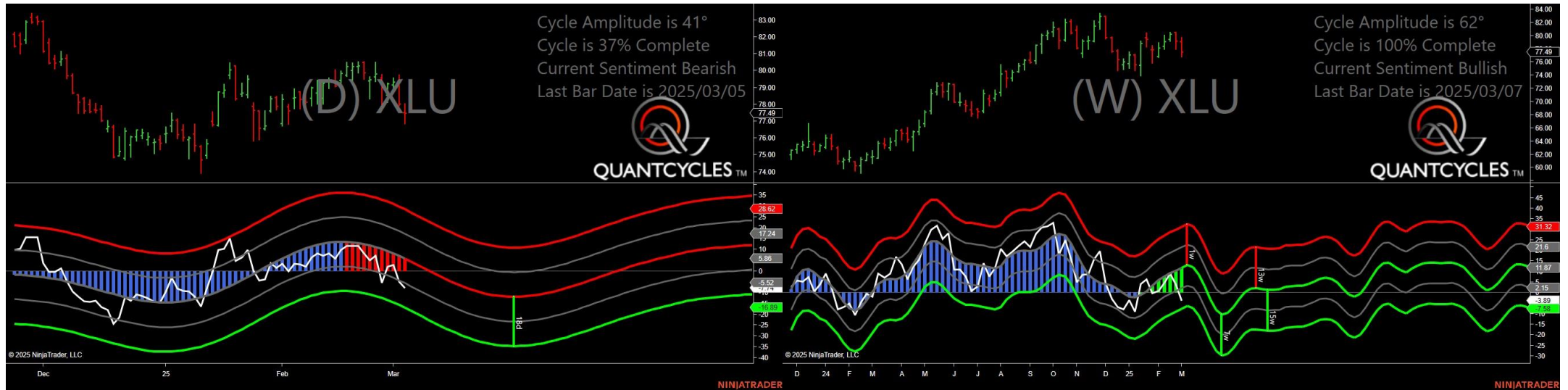

- Amplitude is 41° - Strong
- Direction Accuracy is 89.6%
- Market is at Resistance Extreme - Expect market consolidation Between \$78.04 and \$77.52

S&P Healthcare - Analysis Chart

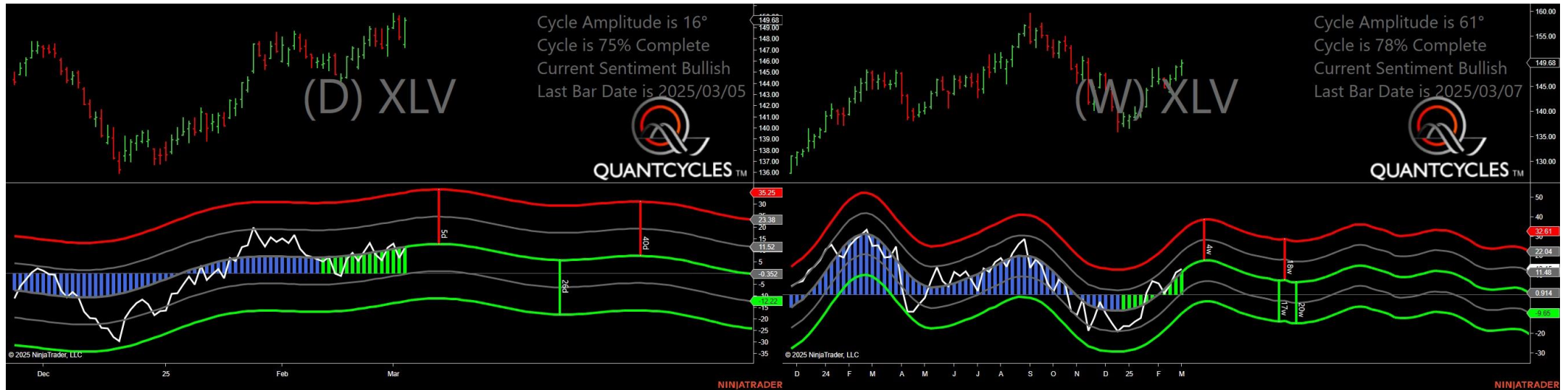

- Amplitude is 16° - Weak
- Direction Accuracy is 67.7%
- Market is at Support Extreme - Expect market consolidation Between \$147.52 and \$147.24

S&P Consumer Discretionary - Analysis Chart

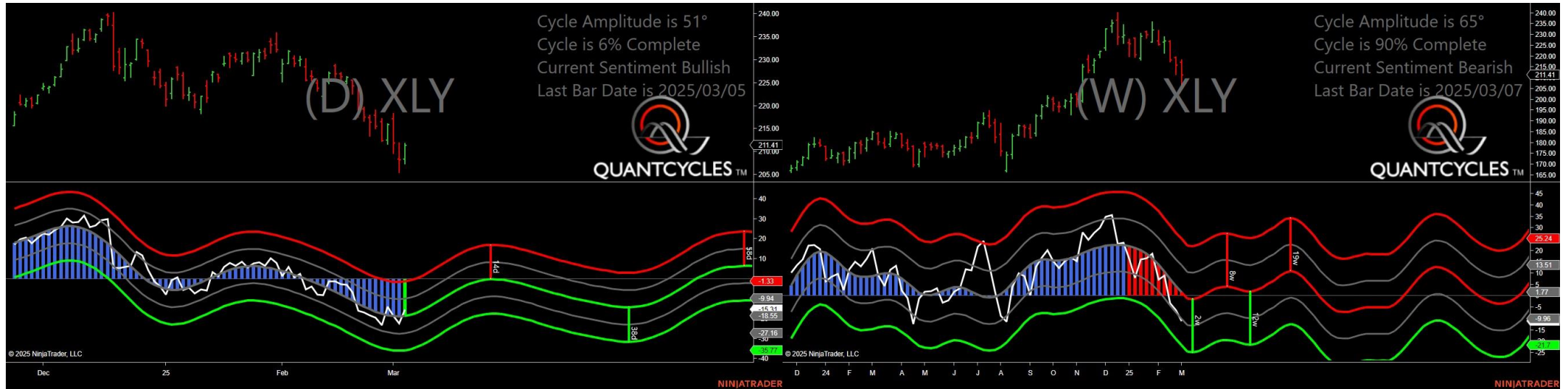

- Amplitude is 51° - Strong
- Direction Accuracy is 63.4%
- Market is at Support Extreme - Expect market consolidation Between \$208.39 and \$207.47

Exxon Mobil - Analysis Chart

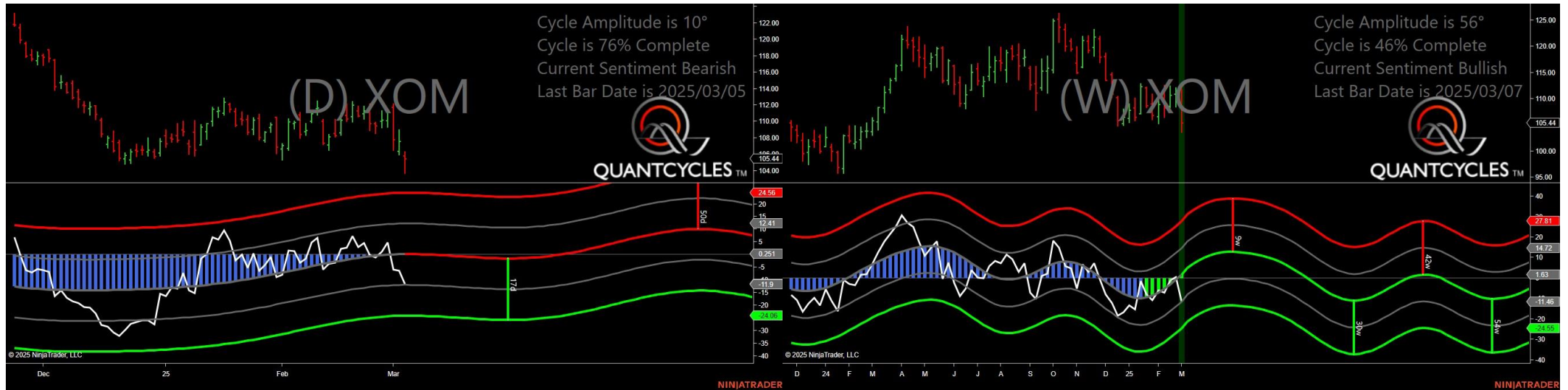

- Amplitude is 10° - Weak
- Direction Accuracy is 55.9%
- Market is at Resistance Extreme - Expect market consolidation Between \$106.33 and \$105.84

Bank Index - Analysis Chart

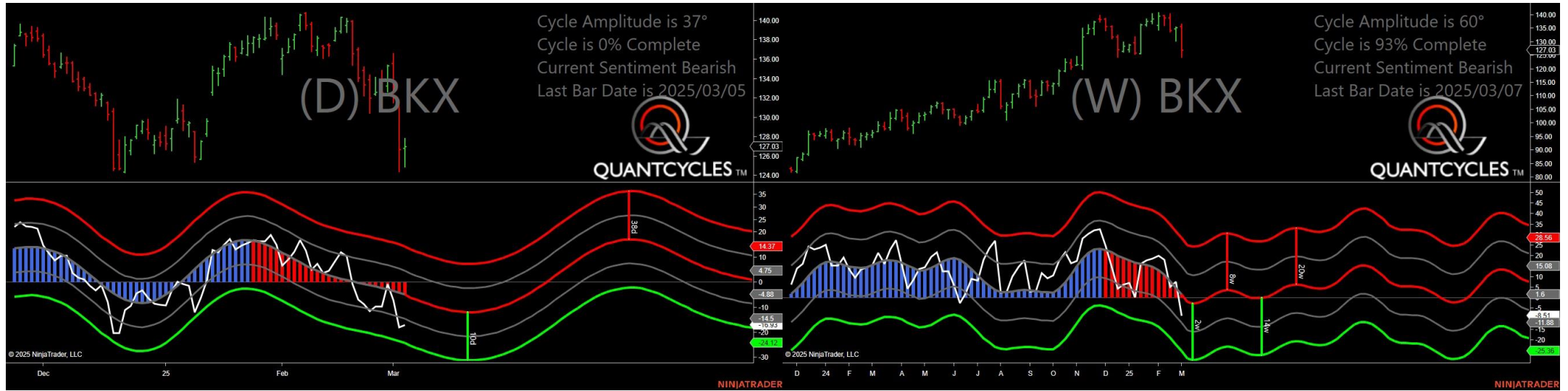

- Amplitude is 37° - Good
- Direction Accuracy is 76.9%
- Market is at Resistance Extreme - Expect market consolidation Between \$127.84 and \$127.03

Nasdaq Composite Index - Analysis Chart

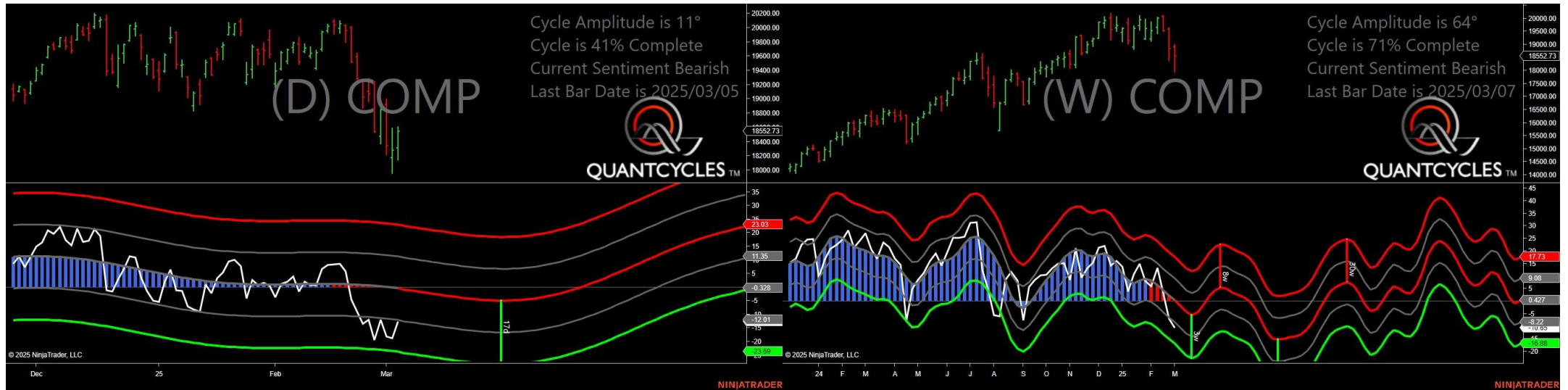

- Amplitude is 11° - Weak
- Direction Accuracy is 79.4%
- Market is at Resistance Extreme - Expect market consolidation Between \$18604.47 and \$18552.73

Dax German Performance Index - Analysis Chart

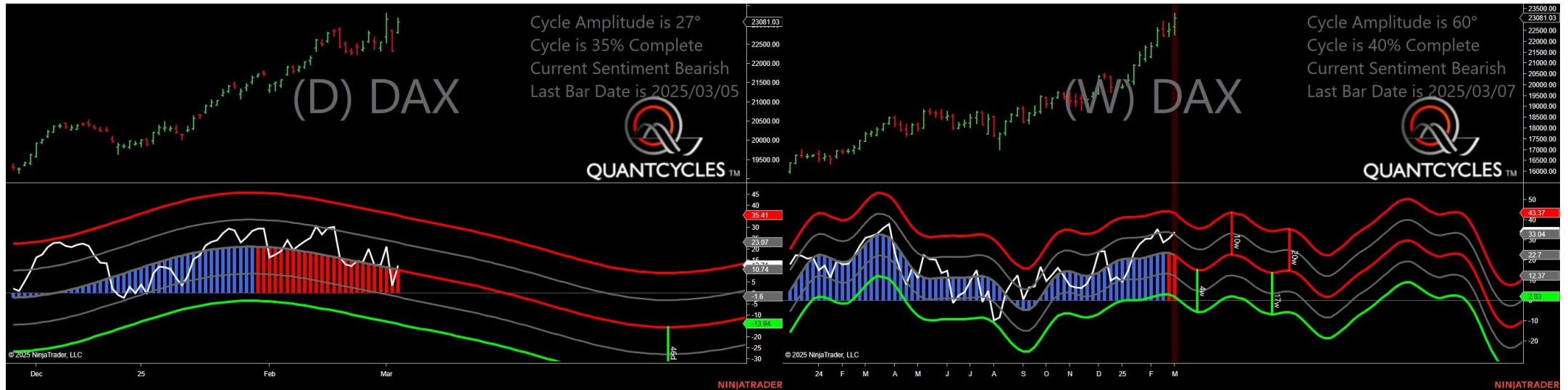

- Amplitude is 27° - Good
- Direction Accuracy is 84.5%
- Market is at Resistance Extreme - Expect market consolidation Between \$23176.39 and \$23081.03

Dow Jones Industrial Average - Analysis Chart

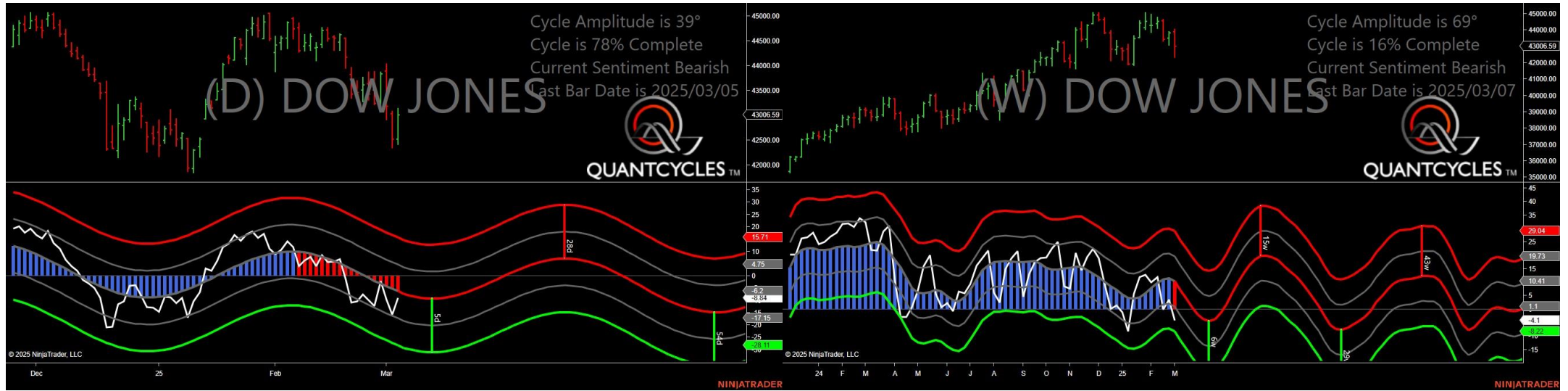

- Amplitude is 39° - Good
- Direction Accuracy is 69.2%
- Market is at Resistance Extreme - Expect market consolidation Between \$43135.92 and \$43006.59

Nasdaq 100 Index - Analysis Chart

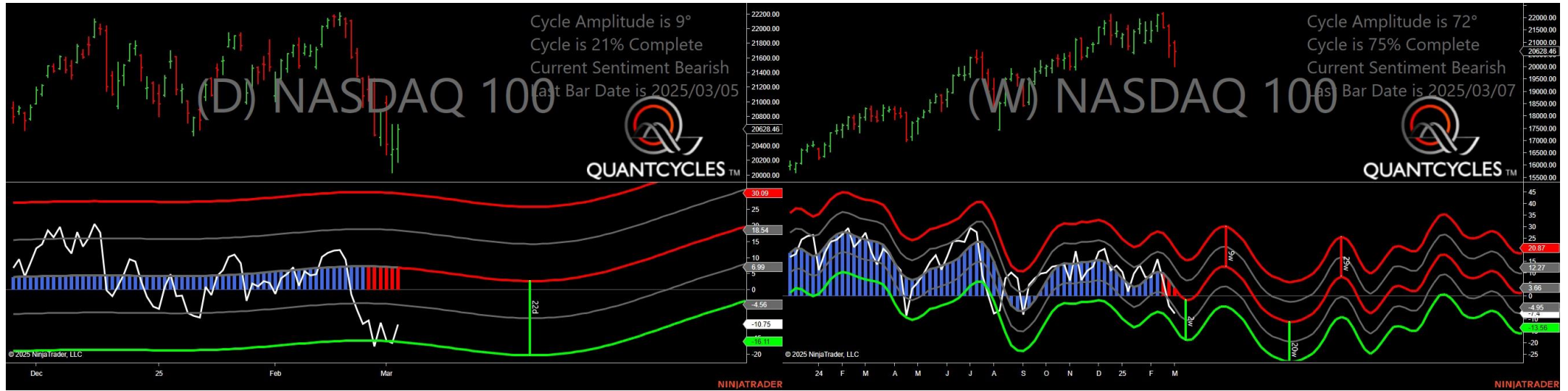

- Amplitude is 9° - Weak
- Direction Accuracy is 66.4%
- Market is at Resistance Extreme - Expect market consolidation Between \$20688.72 and \$20628.46

Russell 2000 Index - Analysis Chart

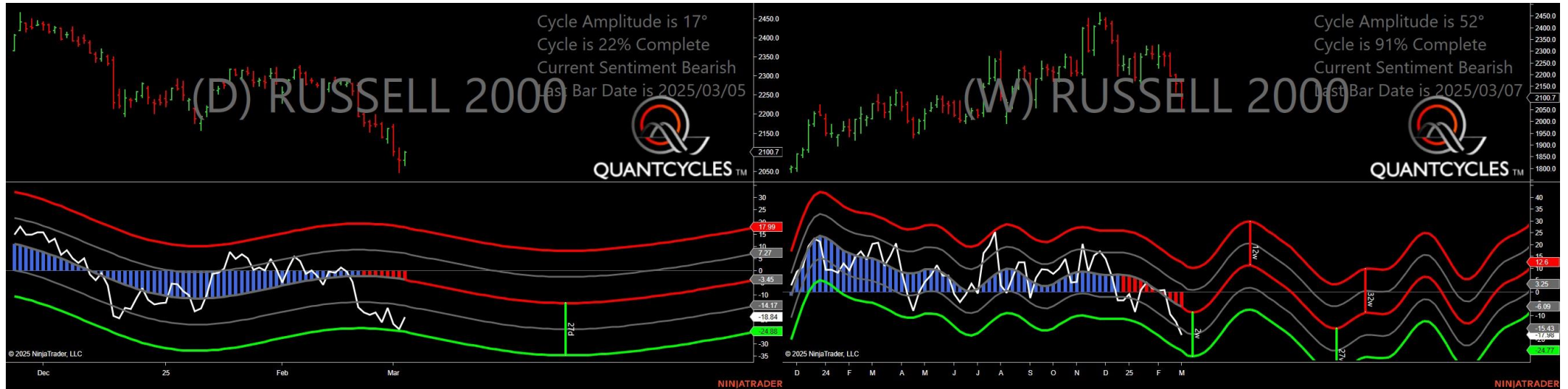

- Amplitude is 17° - Weak
- Direction Accuracy is 81.4%
- Market is at Resistance Extreme - Expect market consolidation Between \$2103 and \$2100.7

Semiconductor Sector Index - Analysis Chart

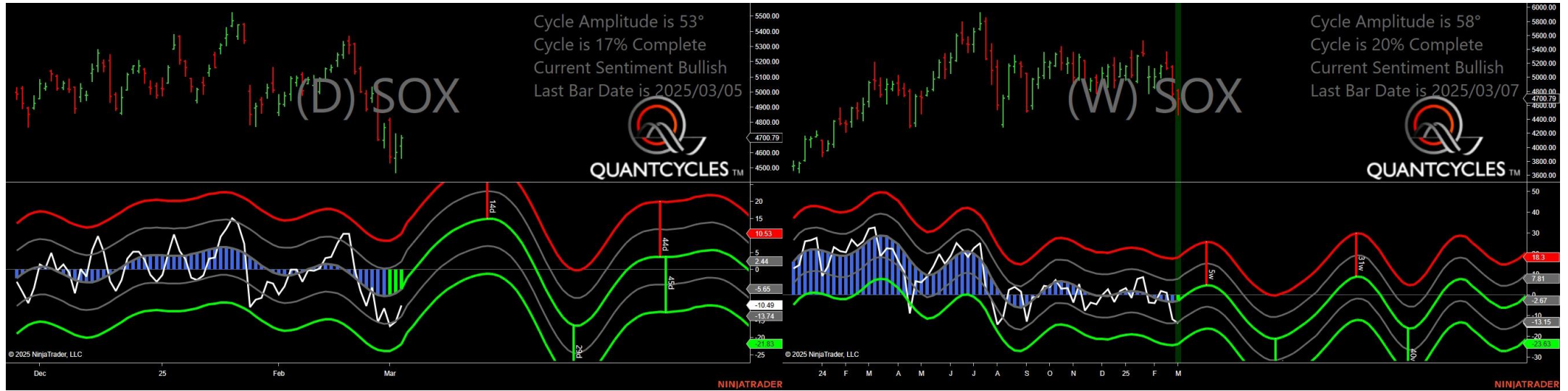

- Amplitude is 53° - Strong
- Direction Accuracy is 57.3%
- Market is at Support Extreme - Expect market consolidation Between \$4646.82 and \$4565.89

S&P 500 Index - Analysis Chart

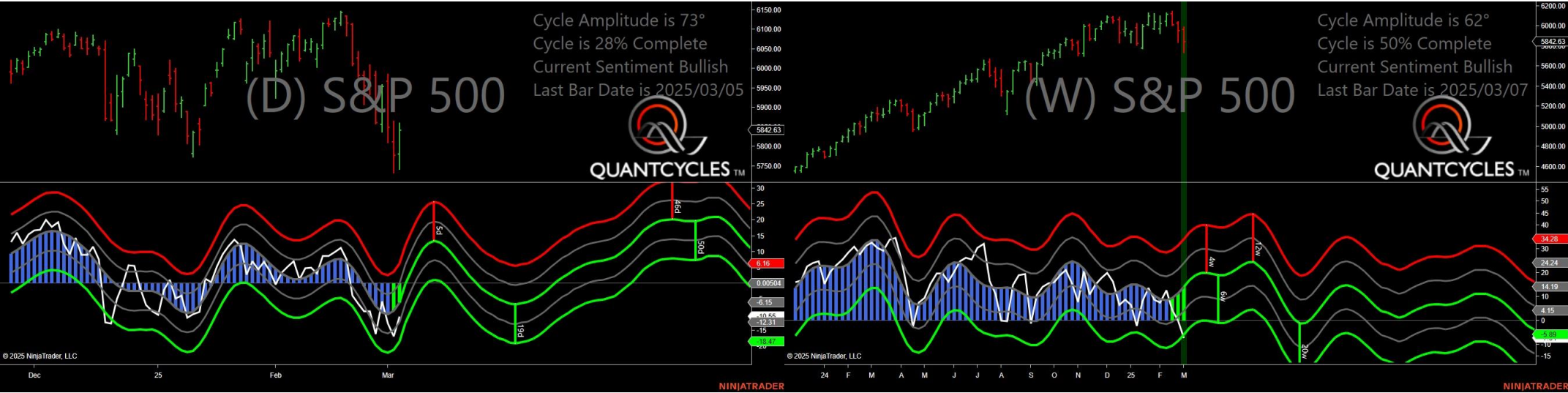

- Amplitude is 73° - Strong
- Direction Accuracy is 27.5%
- Market is at Support Extreme - Expect market consolidation Between \$5781.36 and \$5742.35

Long Term Volatility Index - Analysis Chart

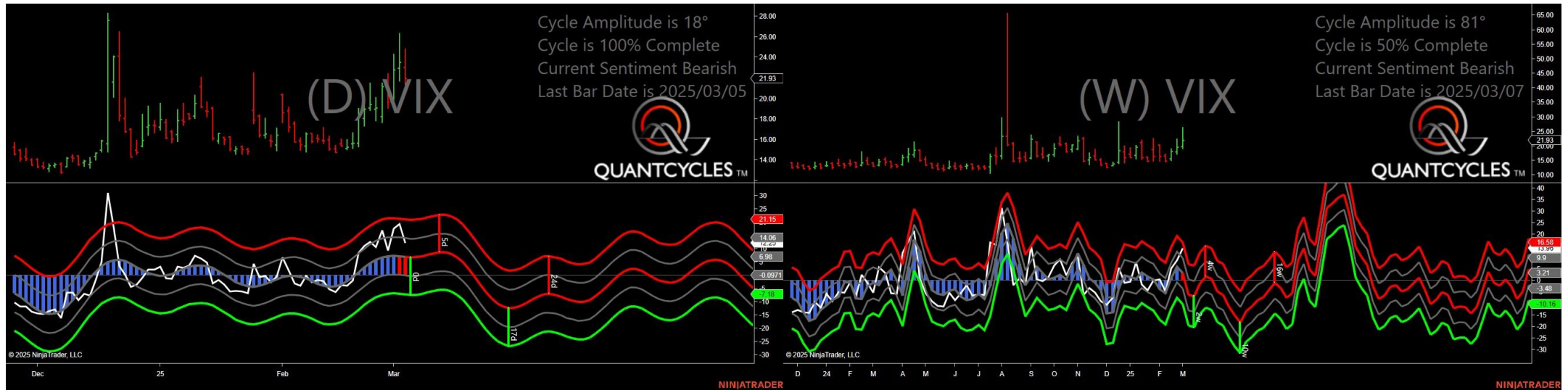

- Amplitude is 18° - Weak
- Direction Accuracy is 63.5%
- Market is at Resistance Extreme - Expect market consolidation Between \$24.84 and \$23.03

Gold and Silver Index - Analysis Chart



- Amplitude is 43° - Strong
- Direction Accuracy is 91.4%
- Market is at Support Extreme - Expect market consolidation Between \$155.97 and \$155.63