



**QUANTCYCLES**

**FOREX**

**OPPORTUNITIES & EXTREMES**

# About This Document

- This document contains two cyclical market patterns based on the QuantCycles Cycle Analysis Software
- **Cycle Continuation Opportunity** – These are defined as a deviation of the forecast direction that extend to the upper or lower extremes. There is a high probability that the market will return to the forecast direction within a projected time frame. A Dual Opportunity has a higher probability of returning to the forecast direction than a Single Opportunity.
  - Always look for market commonality. For example, if you're looking at a DOW30 stock to buy, does the index look positive as well?
  - As the market approaches the cycle forecast turning point, the probability of the market following that direction decays. This is indicated by the "Cycle Percent Complete" note at the top of the chart, as well as predicted duration dates
  - At an Opportunity, a strong market may continue to go against the forecast trend, therefore, we recommend waiting for confirmation of the turning point before acting on it.
  - If the Market has not returned to the direction of the cycle by the minimum expected cycle duration date, consider the cycle incorrect.
- **Cycle Extreme** – These are defined as a deviation of the forecast direction, but with a lessor probability of return to the forecast direction. A Dual Extreme is a stronger Support / Resistance than a Single Extreme.
  - The Cycle Continuation Opportunity information above applies here as well, but can be utilized more to take profits than to consider for entry
  - Indicates that a market is at or near a Cycle Support or Resistance.
  - There is a high probability of a market stall.

# Analysis Overview

- 3 Dual Extremes
- 9 Single Extremes
- 25 Analysis

# Cycle Extremes

## 3 Dual Extremes

- 6C - Canadian Dollar Futures
- AUDUSD
- EURJPY

## 9 Single Extremes

- 6A - Australian Dollar Futures
- 6S - Swiss Franc Futures
- AUDCAD
- GBPAUD
- GBPCAD
- GBPJPY
- GBPNZD
- NZDCHF
- USDCAD

# Canadian Dollar Futures - Dual Extreme

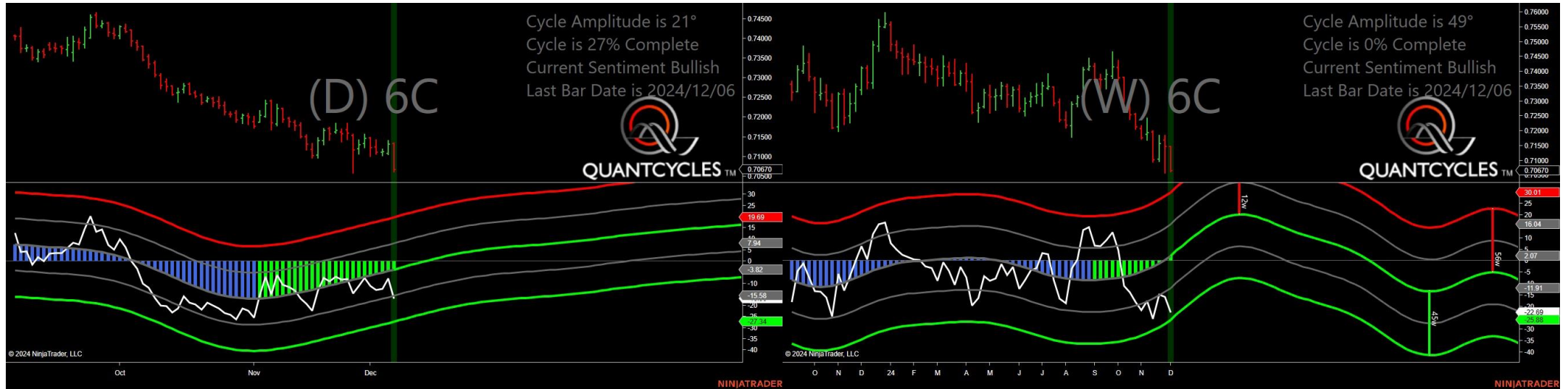

- Amplitude is 21° - Good
- Direction Accuracy is 50%
- Market is at Support Extreme - Expect market consolidation Between \$0.7067 and \$0.7062

# Australian Dollar/US Dollar - Dual Extreme

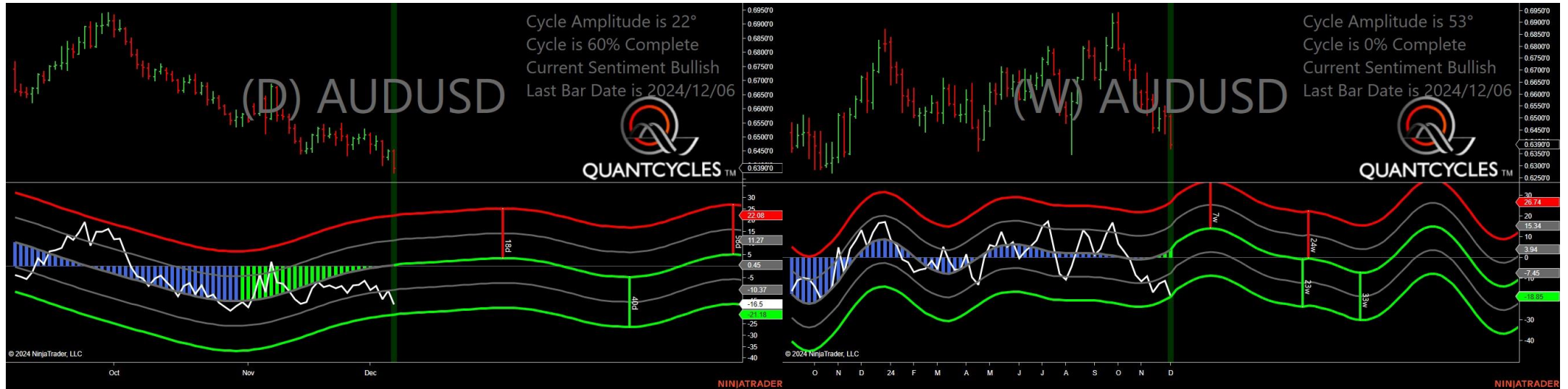

- Amplitude is 22° - Good
- Direction Accuracy is 50%
- Market is at Support Extreme - Expect market consolidation Between \$0.639 and \$0.63727

# Euro Dollar/Japanese Yen - Dual Extreme

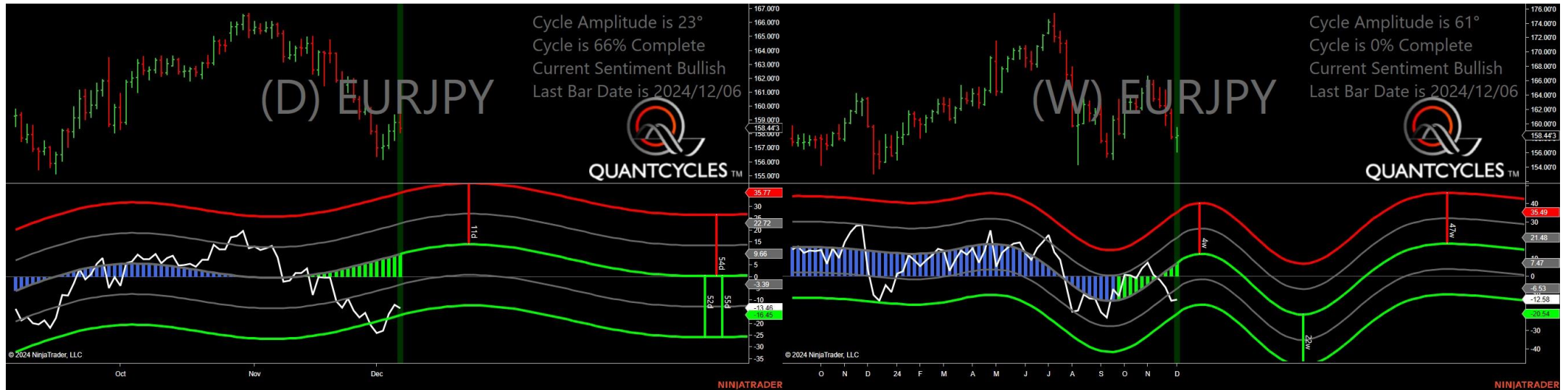

- Amplitude is 23° - Good
- Direction Accuracy is 50%
- Market is at Support Extreme - Expect market consolidation Between \$158.443 and \$158.091

# Australian Dollar Futures - Single Daily Extreme

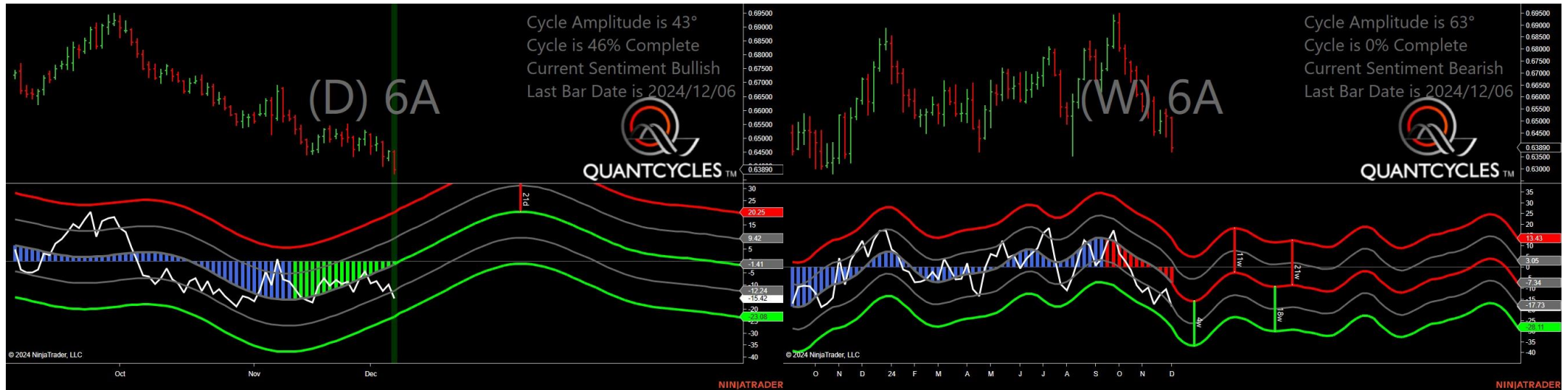

- Amplitude is 43° - Strong
- Direction Accuracy is 50%
- Market is at Support Extreme - Expect market consolidation Between \$0.6389 and \$0.6373



# Swiss Franc Futures - Single Weekly Extreme

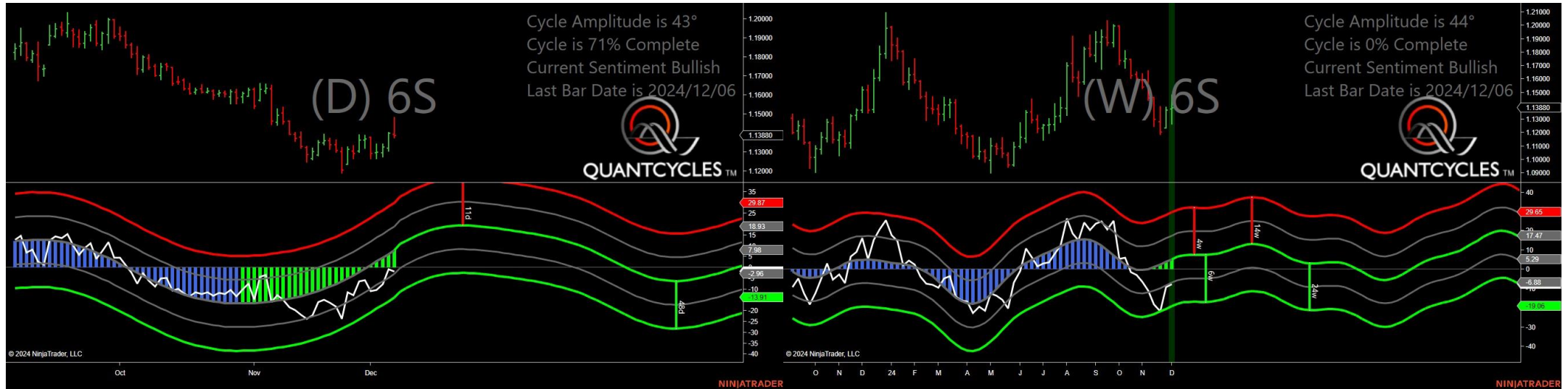

- Amplitude is 43° - Strong
- Direction Accuracy is 50%
- Market is at Support Extreme - Expect market consolidation Between \$1.1388 and \$1.13775

# Australian Dollar/ Canadian Dollar Dollar - Single Daily Extreme

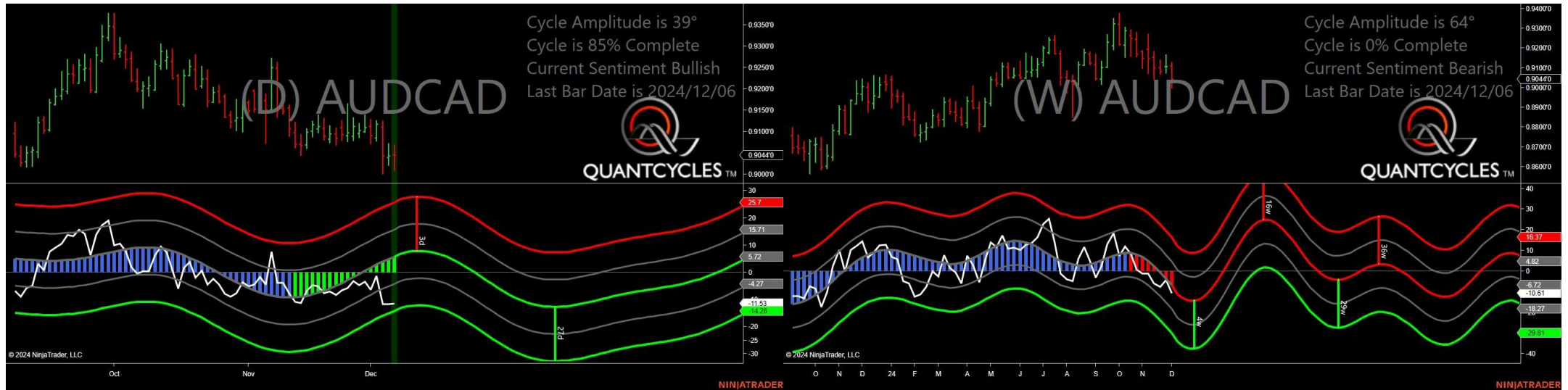

- Amplitude is 39° - Good
- Direction Accuracy is 50%
- Market is at Support Extreme - Expect market consolidation Between \$0.9044 and \$0.90086

# British Pound/Australian Dollar - Single Daily Extreme

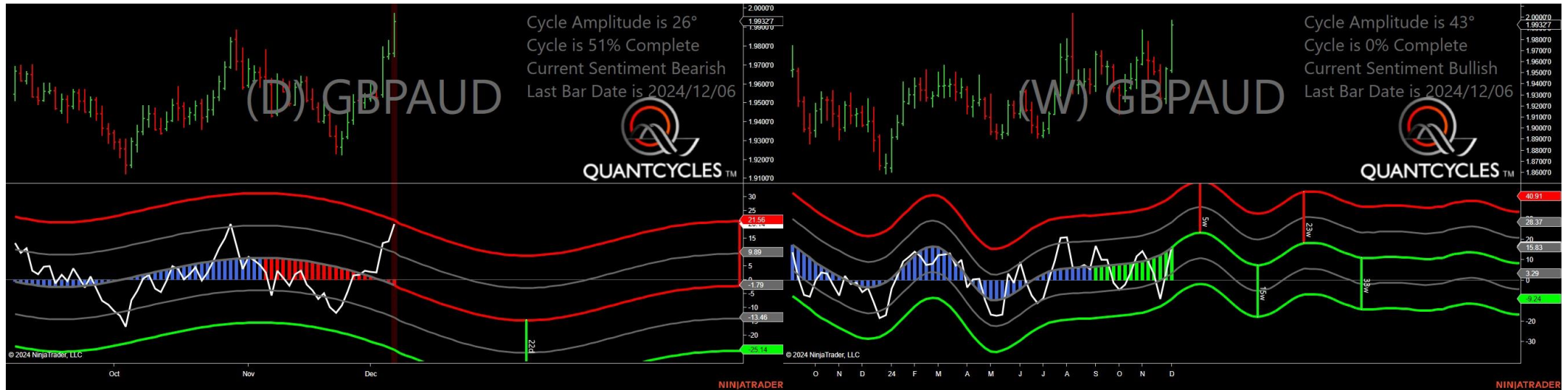

- Amplitude is 26° - Good
- Direction Accuracy is 0%
- Market is at Resistance Extreme - Expect market consolidation Between \$1.99748 and \$1.99327

# British Pound/Canadian Dollar - Single Daily Extreme

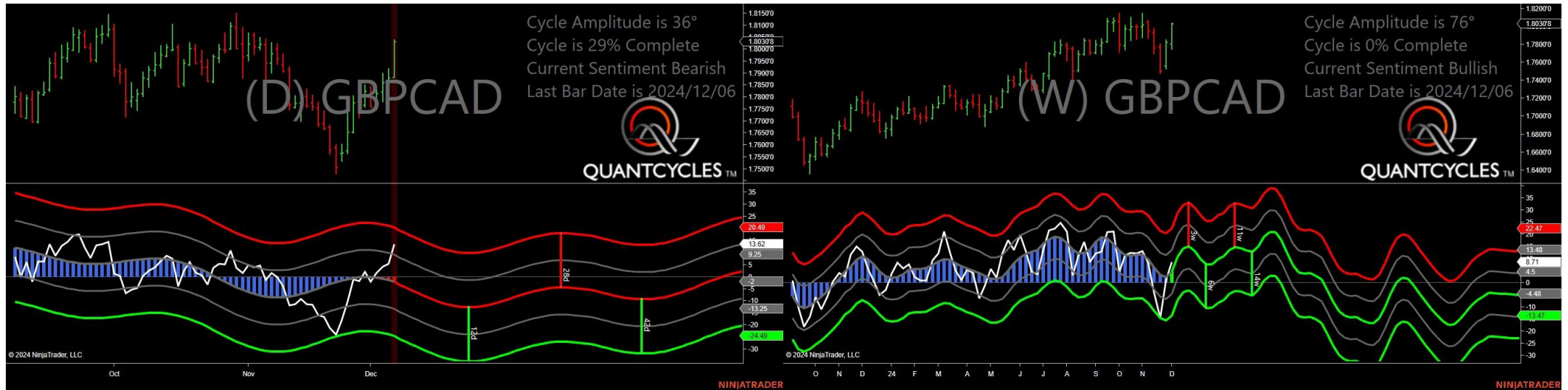

- Amplitude is 36° - Good
- Direction Accuracy is 0%
- Market is at Resistance Extreme - Expect market consolidation Between \$1.80399 and \$1.80308

# British Pound/Japanese Yen - Single Weekly Extreme

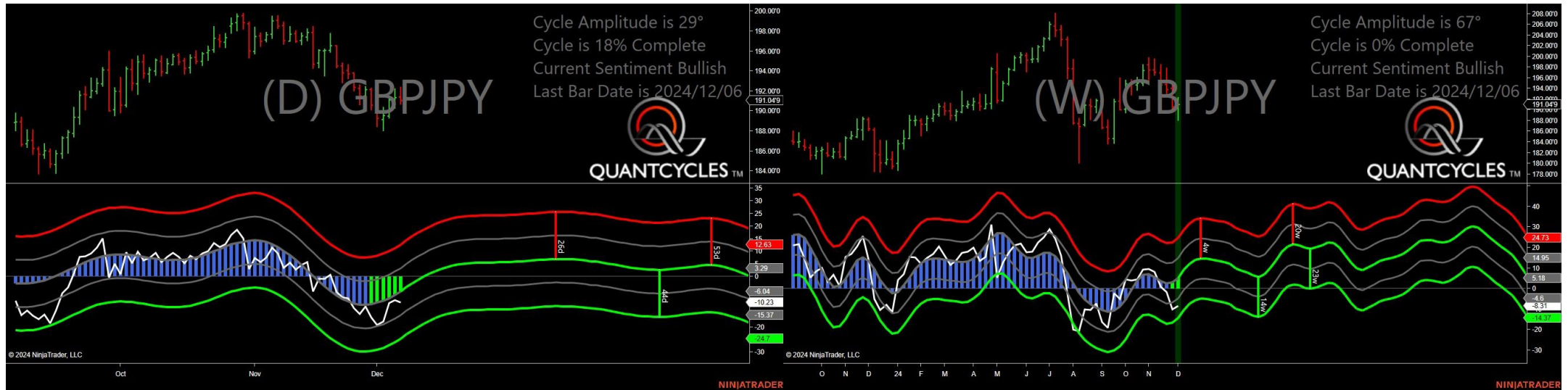

- Amplitude is 29° - Good
- Direction Accuracy is 50%
- Market is at Support Extreme - Expect market consolidation Between \$191.049 and \$190.714

# British Pound/New Zealand Dollar - Single Weekly Extreme

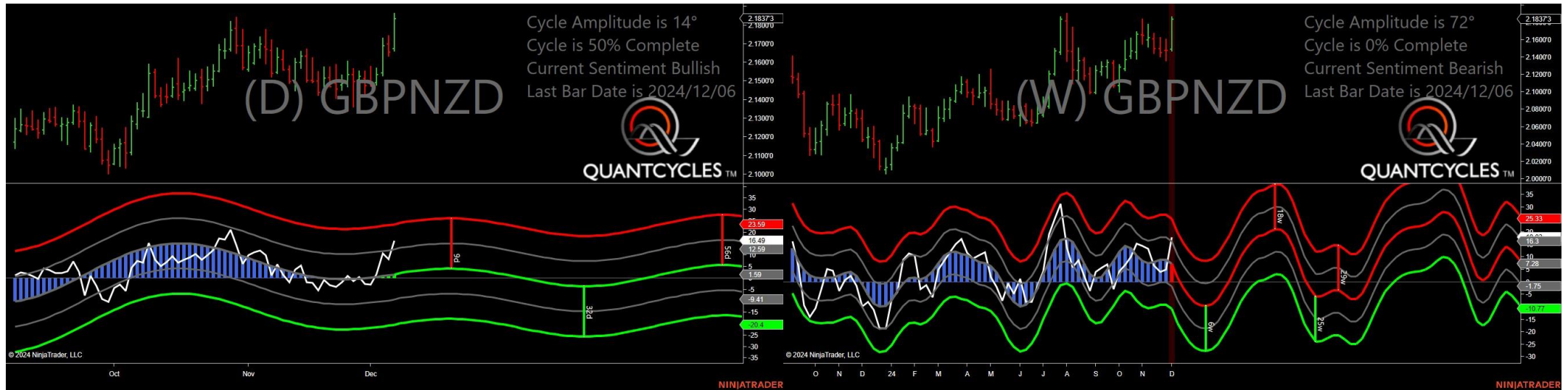

- Amplitude is 14° - Weak
- Direction Accuracy is 50%
- Market is at Support Extreme - Expect market consolidation Between \$2.16739 and \$2.16618

# New Zealand Dollar/Swiss Franc - Single Weekly Extreme

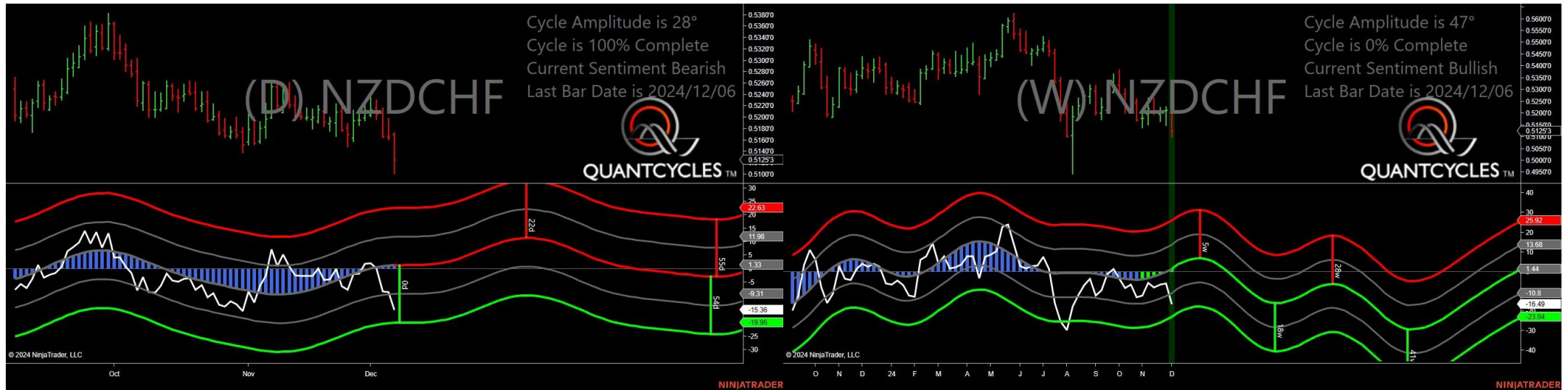

- Amplitude is 28° - Good
- Direction Accuracy is 0%
- Market is at Resistance Extreme - Expect market consolidation Between \$0.51725 and \$0.51697

# Us Dollar /Canadian Dollar - Single Daily Extreme

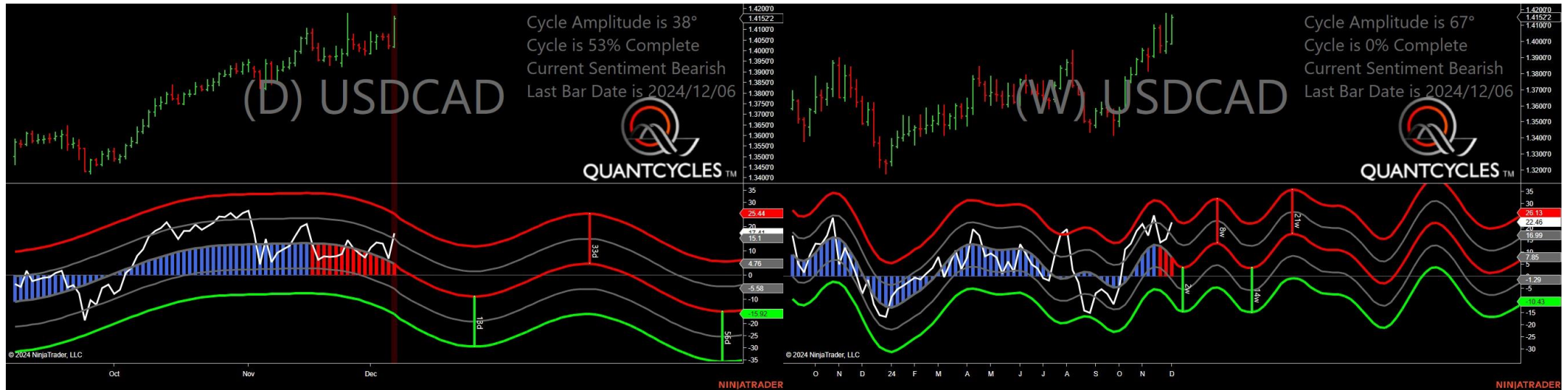

- Amplitude is 38° - Good
- Direction Accuracy is 0%
- Market is at Resistance Extreme - Expect market consolidation Between \$1.41646 and \$1.41522



# Analysis Charts

## 25 Charts

- 6B - British Pound Futures
- 6E - Euro FX Futures
- 6J - Japanese Yen Futures
- 6M - Mexican Peso Futures
- AUDCHF
- AUDJPY
- AUDNZD
- CADCHF
- CADJPY
- DX - US Dollar Index
- EURAUD
- EURCAD
- EURCHF
- EURGBP
- EURUSD
- GBPCHF
- GBPUSD

- NZDCAD
- NZDJPY
- NZDUSD
- USDCHF
- USDJPY
- USDMXN
- USDNOK
- USDZAR



# Australian Dollar Futures - Analysis Chart

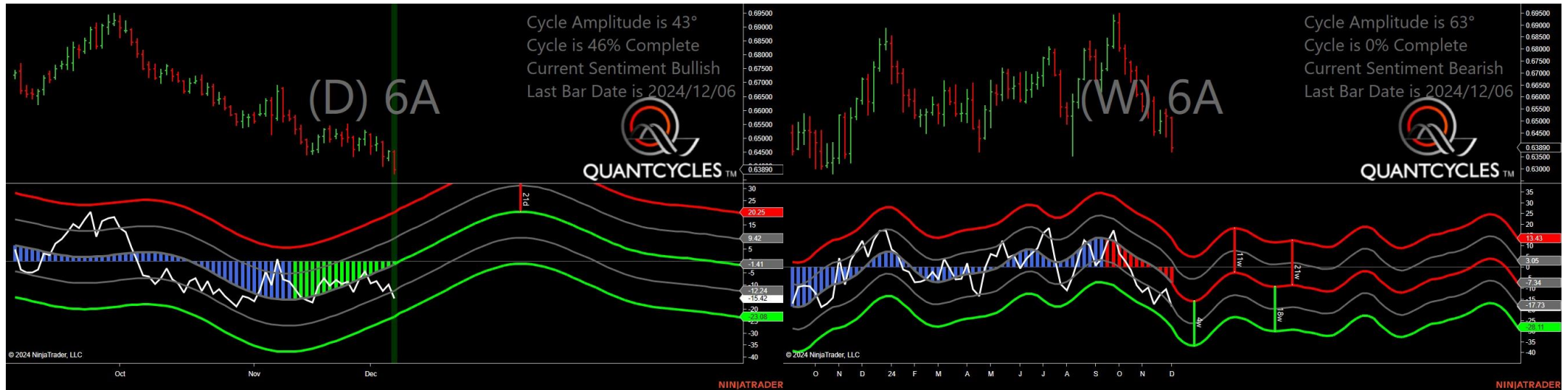

- Amplitude is 43° - Strong
- Direction Accuracy is 50%
- Market is at Support Extreme - Expect market consolidation Between \$0.6389 and \$0.6373

# British Pound Futures - Analysis Chart



- Amplitude is 31° - Good
- Direction Accuracy is 50%
- Market is at Support Extreme - Expect market consolidation Between \$1.2737 and \$1.2721

# Canadian Dollar Futures - Analysis Chart

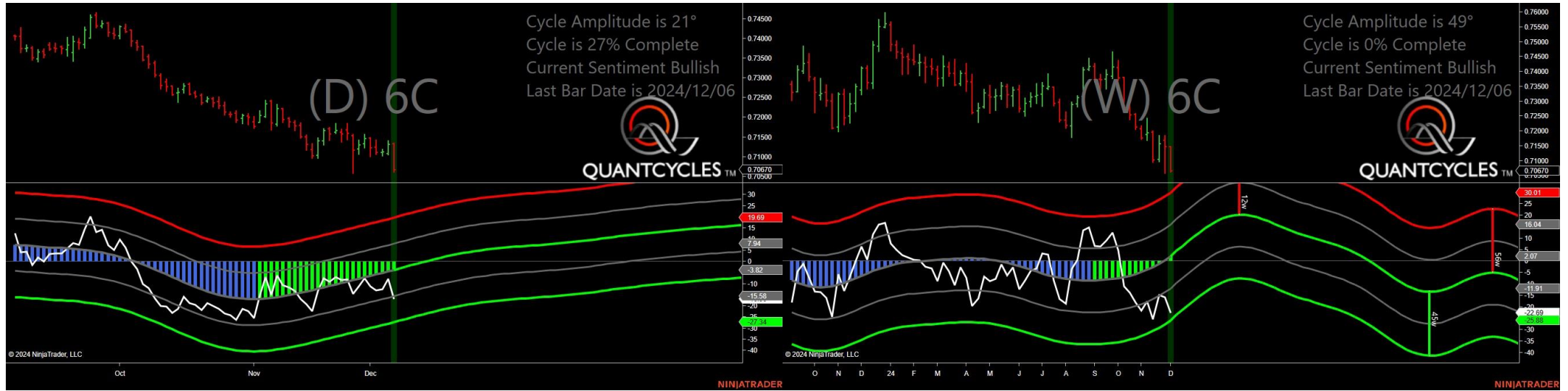

- Amplitude is 21° - Good
- Direction Accuracy is 50%
- Market is at Support Extreme - Expect market consolidation Between \$0.7067 and \$0.7062

# Euro FX Futures - Analysis Chart

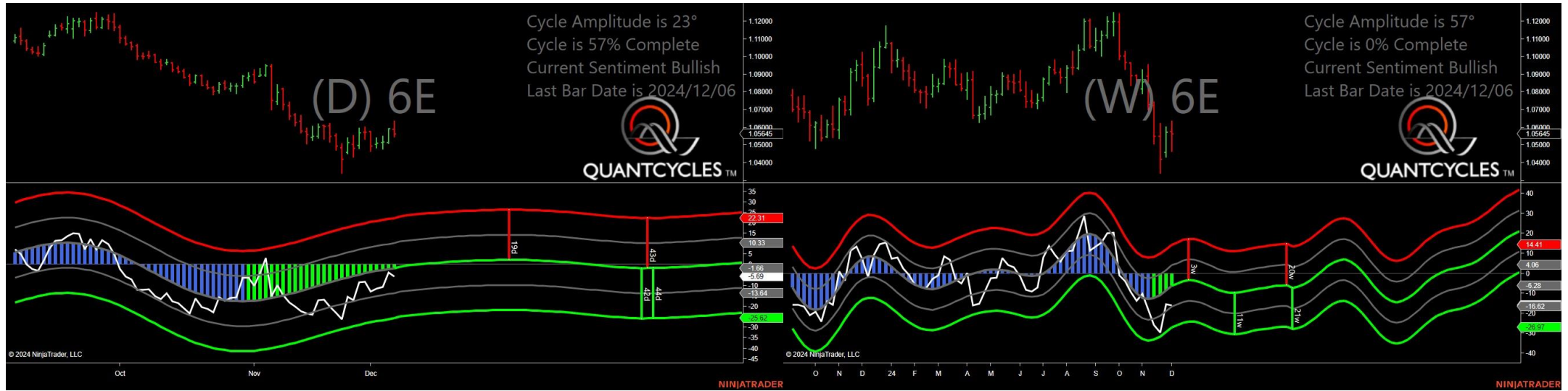

- Amplitude is 23° - Good
- Direction Accuracy is 50%
- Market is at Support Extreme - Expect market consolidation Between \$1.05645 and \$1.05455

# Japanese Yen Futures - Analysis Chart

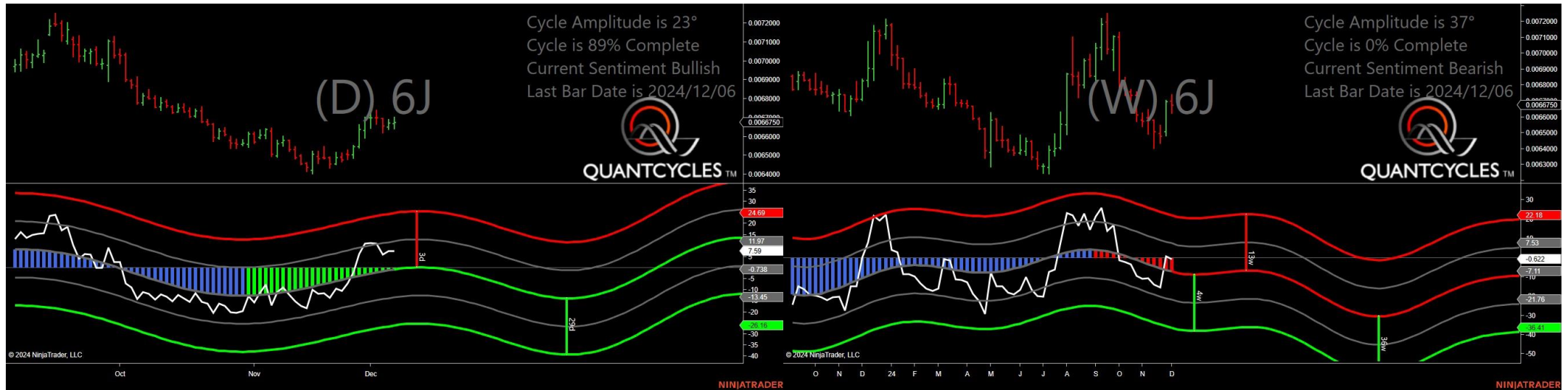

- Amplitude is 23° - Good
- Direction Accuracy is 50%
- Market is at Support Extreme - Expect market consolidation Between \$0.0066685 and \$0.0066642



# Mexican Peso Futures - Analysis Chart

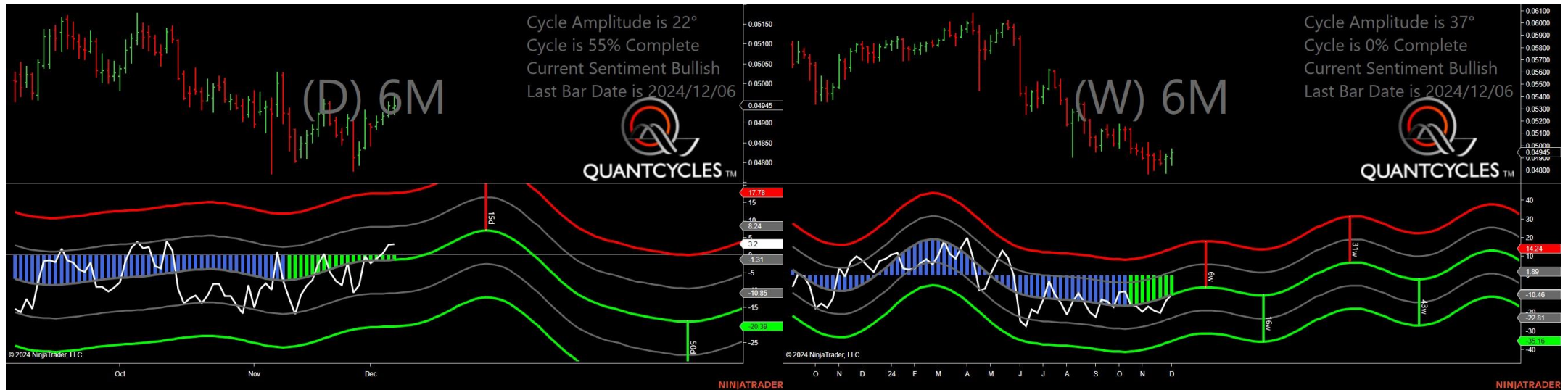

- Amplitude is 22° - Good
- Direction Accuracy is 50%
- Market is at Support Extreme - Expect market consolidation Between \$0.04939 and \$0.04922

# Swiss Franc Futures - Analysis Chart

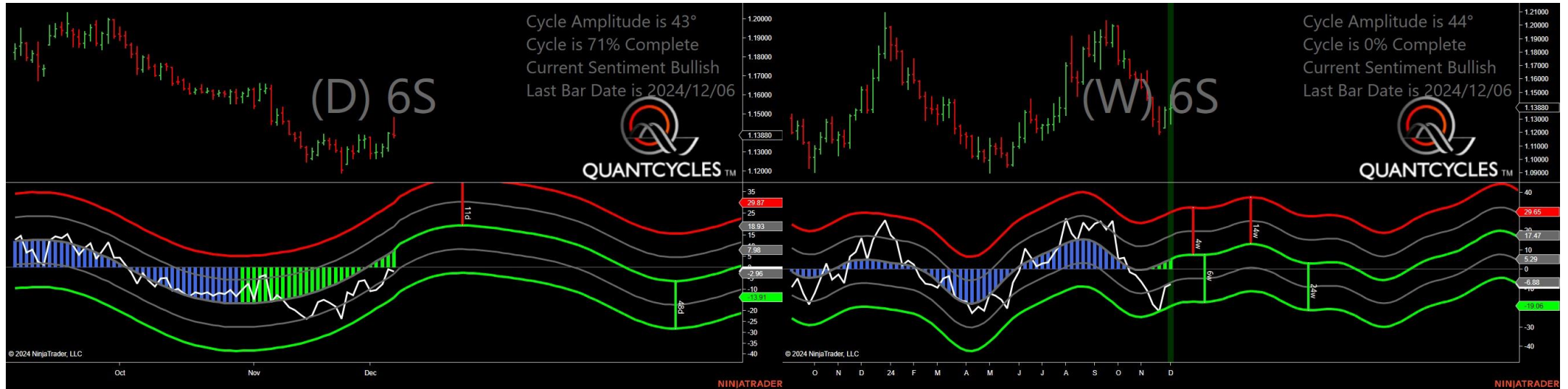

- Amplitude is 43° - Strong
- Direction Accuracy is 50%
- Market is at Support Extreme - Expect market consolidation Between \$1.1388 and \$1.13775

# Australian Dollar/ Canadian Dollar Dollar - Analysis Chart

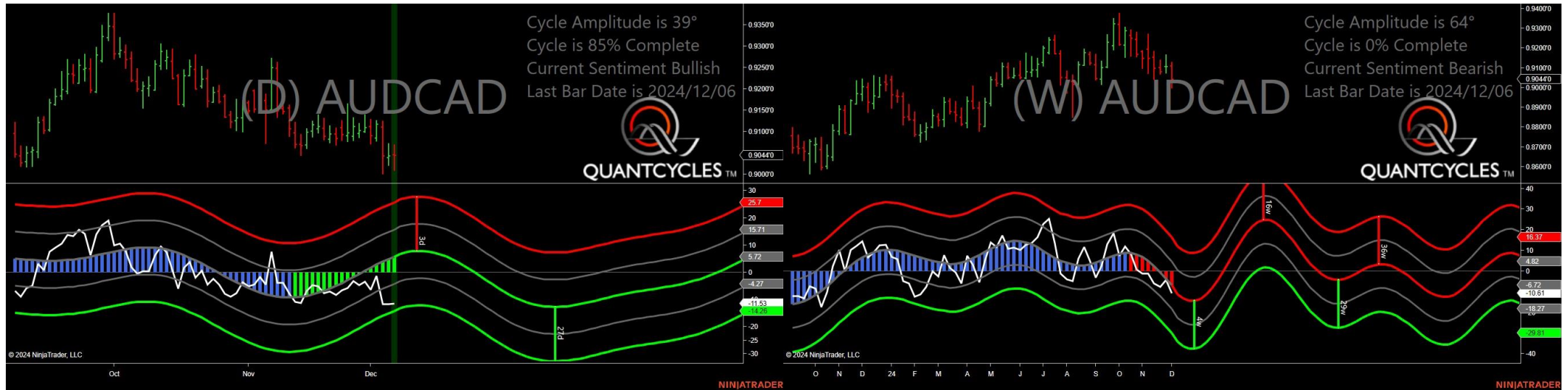

- Amplitude is 39° - Good
- Direction Accuracy is 50%
- Market is at Support Extreme - Expect market consolidation Between \$0.9044 and \$0.90086

# Australian Dollar /Swiss Franc Franc - Analysis Chart



- Amplitude is 28° - Good
- Direction Accuracy is 0%
- Market is at Resistance Extreme - Expect market consolidation Between \$0.56706 and \$0.56689

# Australian Dollar/Japanese Yen Yen - Analysis Chart

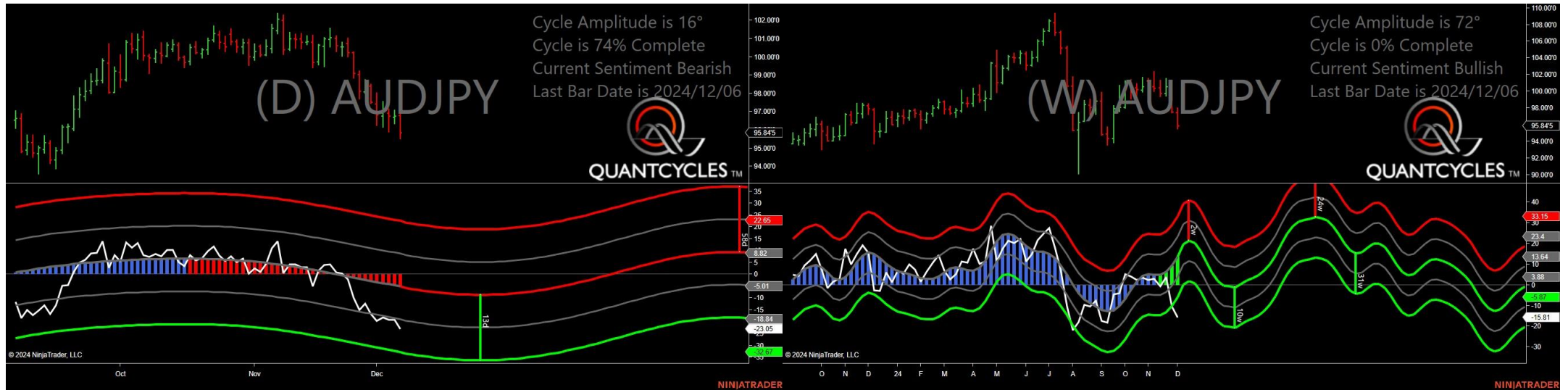

- Amplitude is 16° - Weak
- Direction Accuracy is 0%
- Market is at Resistance Extreme - Expect market consolidation Between \$96.916 and \$96.8

# Australian Dollar/New Zealand Dollar - Analysis Chart

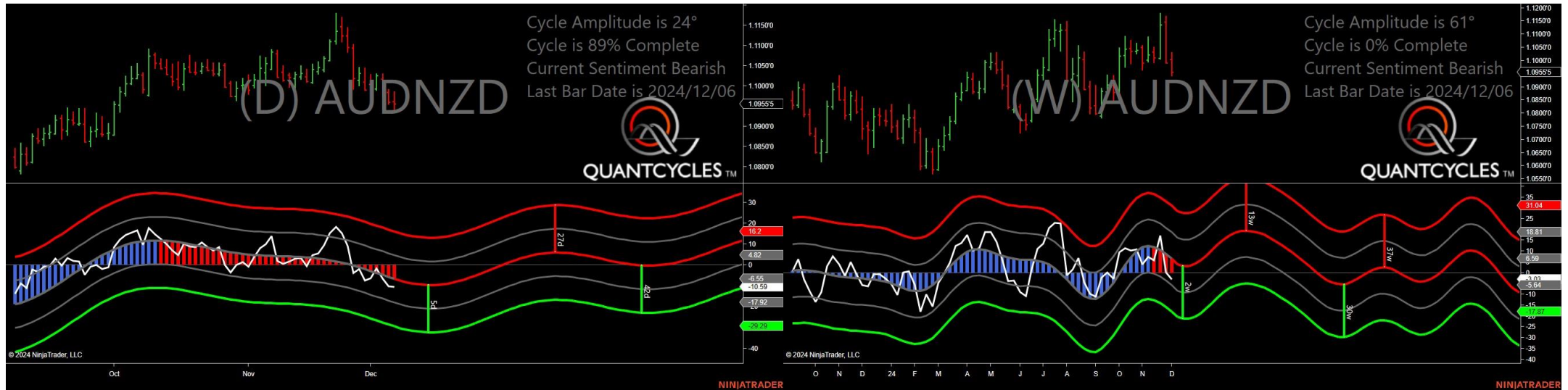

- Amplitude is 24° - Good
- Direction Accuracy is 0%
- Market is at Resistance Extreme - Expect market consolidation Between \$1.09849 and \$1.09613

# Australian Dollar/US Dollar - Analysis Chart

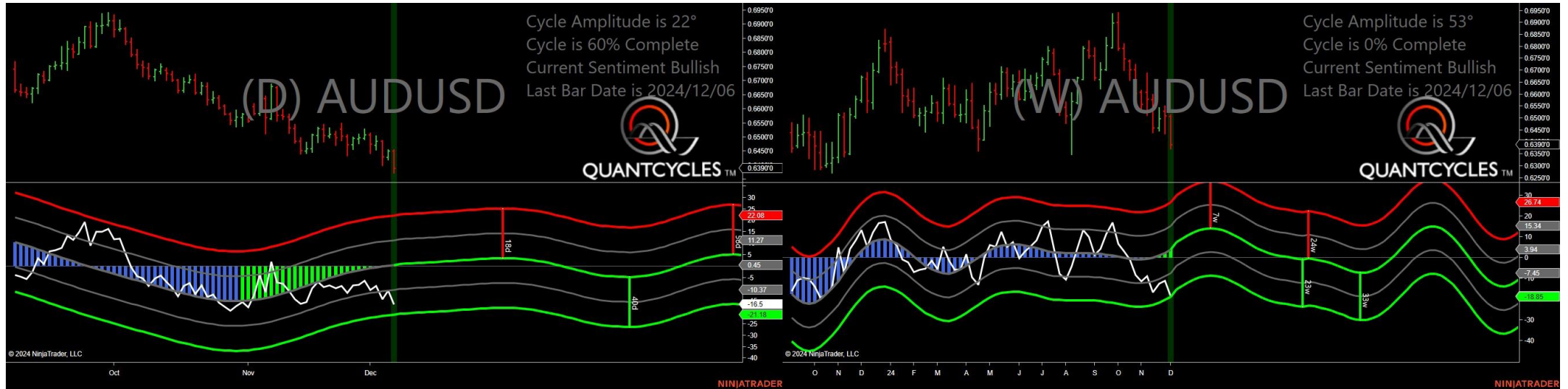

- Amplitude is 22° - Good
- Direction Accuracy is 50%
- Market is at Support Extreme - Expect market consolidation Between \$0.639 and \$0.63727

# Canadian Dollar/Swiss Franc - Analysis Chart

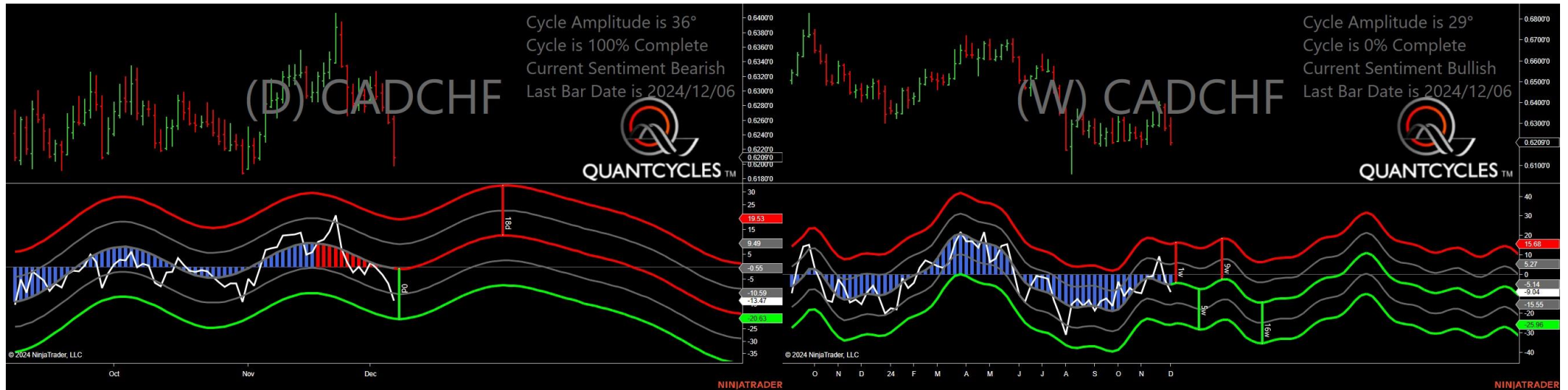

- Amplitude is 36° - Good
- Direction Accuracy is 0%
- Market is at Resistance Extreme - Expect market consolidation Between \$0.62664 and \$0.62617



# Canadian Dollar/Japanese Yen - Analysis Chart

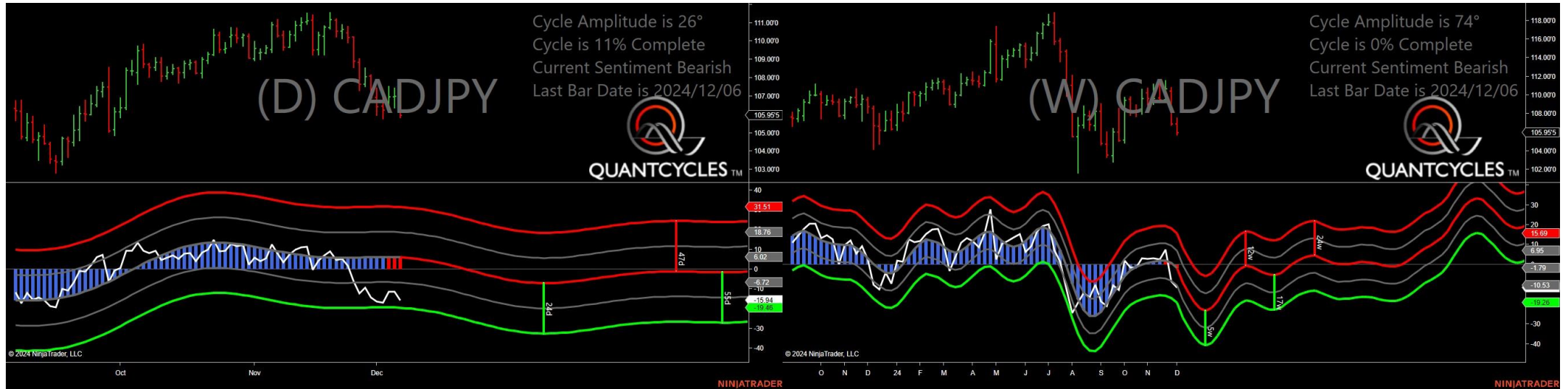

- Amplitude is 26° - Good
- Direction Accuracy is 0%
- Market is at Resistance Extreme - Expect market consolidation Between \$107.314 and \$106.962

# US Dollar Index - Analysis Chart

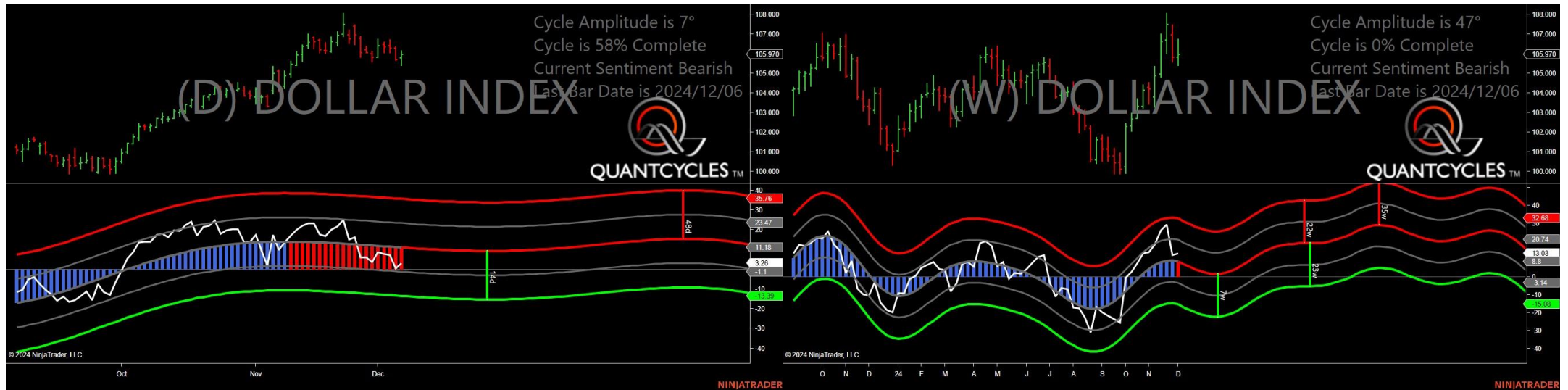

- Amplitude is 7° - Weak
- Direction Accuracy is 0%
- Market is at Resistance Extreme - Expect market consolidation Between \$106.15 and \$105.97

# Euro Dollar/Australian Dollar - Analysis Chart

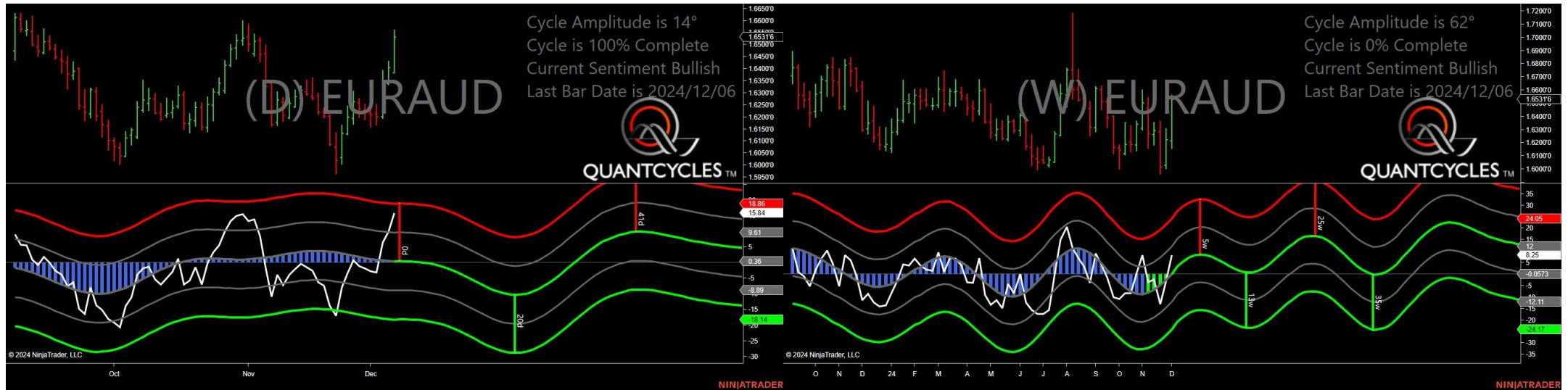

- Amplitude is 14° - Weak
- Direction Accuracy is 50%
- Market is at Support Extreme - Expect market consolidation Between \$1.63846 and \$1.63846

# Euro Dollar/Canadian Dollar - Analysis Chart

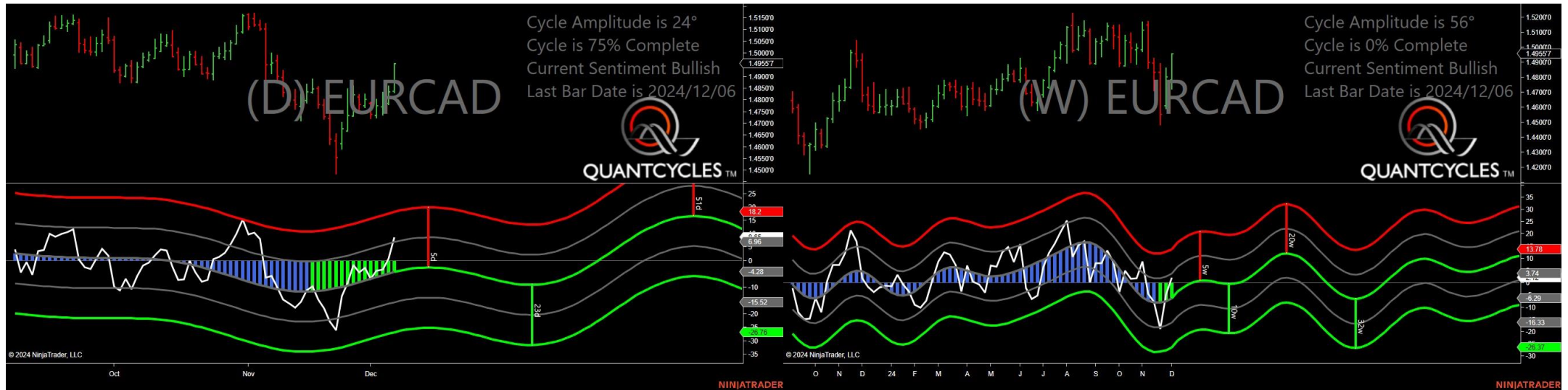

- Amplitude is 24° - Good
- Direction Accuracy is 50%
- Market is at Support Extreme - Expect market consolidation Between \$1.48376 and \$1.48332

# Euro Dollar/Swiss Franc - Analysis Chart

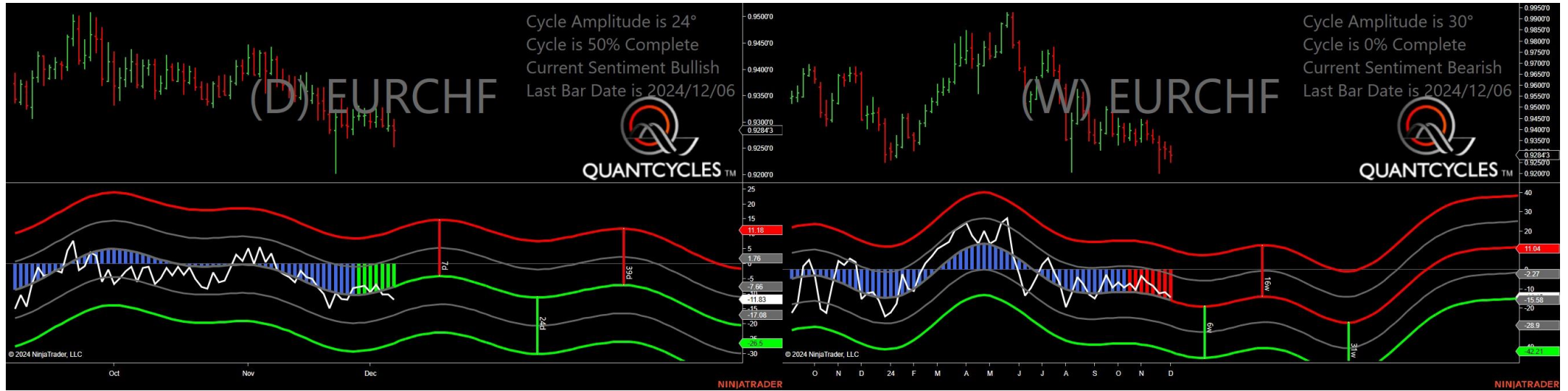

- Amplitude is 24° - Good
- Direction Accuracy is 50%
- Market is at Support Extreme - Expect market consolidation Between \$0.92843 and \$0.92536

# Euro Dollar/British Pound - Analysis Chart

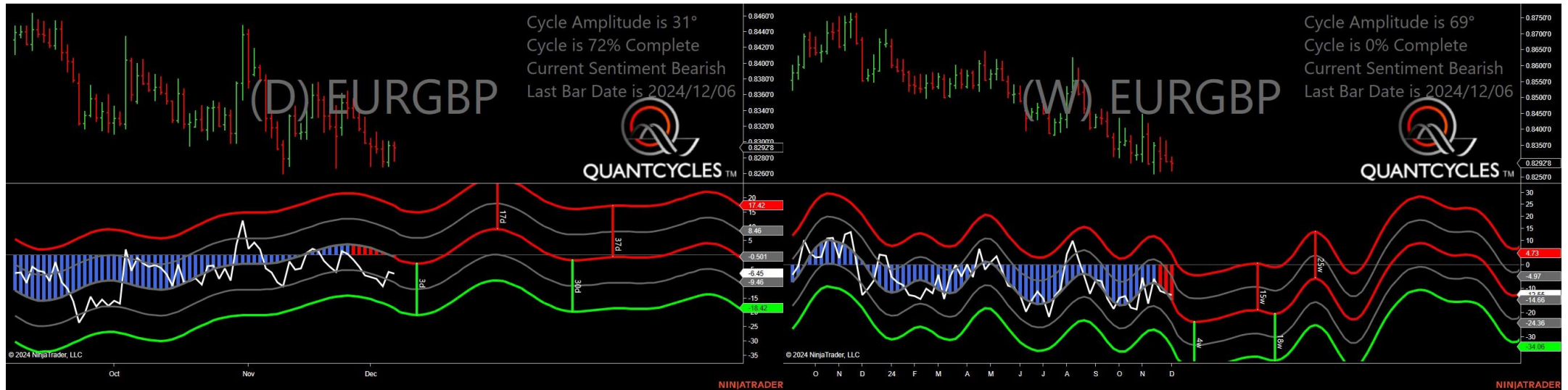

- Amplitude is 31° - Good
- Direction Accuracy is 0%
- Market is at Resistance Extreme - Expect market consolidation Between \$0.83006 and \$0.8296

# Euro Dollar/Japanese Yen - Analysis Chart

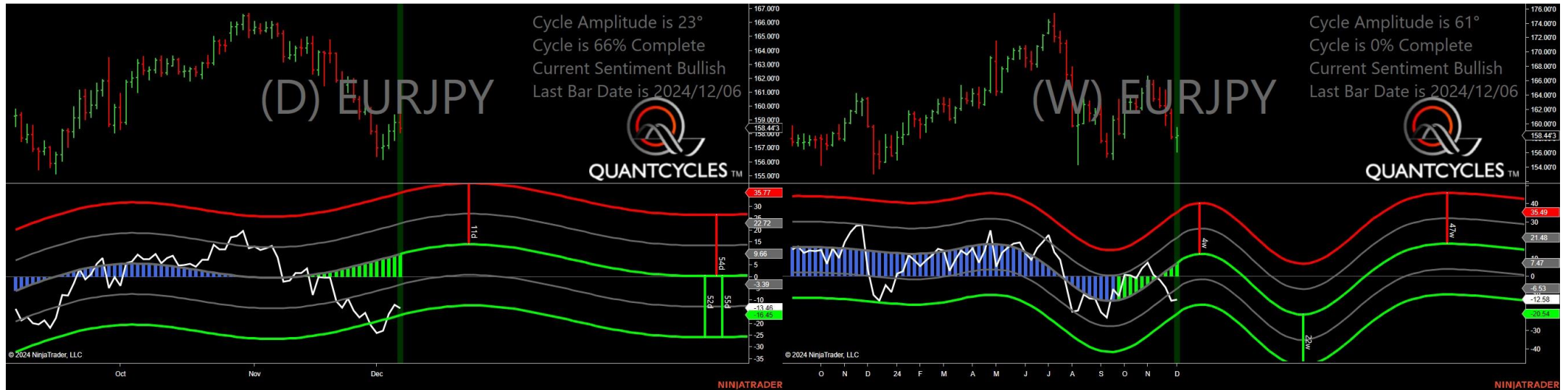

- Amplitude is 23° - Good
- Direction Accuracy is 50%
- Market is at Support Extreme - Expect market consolidation Between \$158.443 and \$158.091

# Euro Dollar/Us Dollar - Analysis Chart

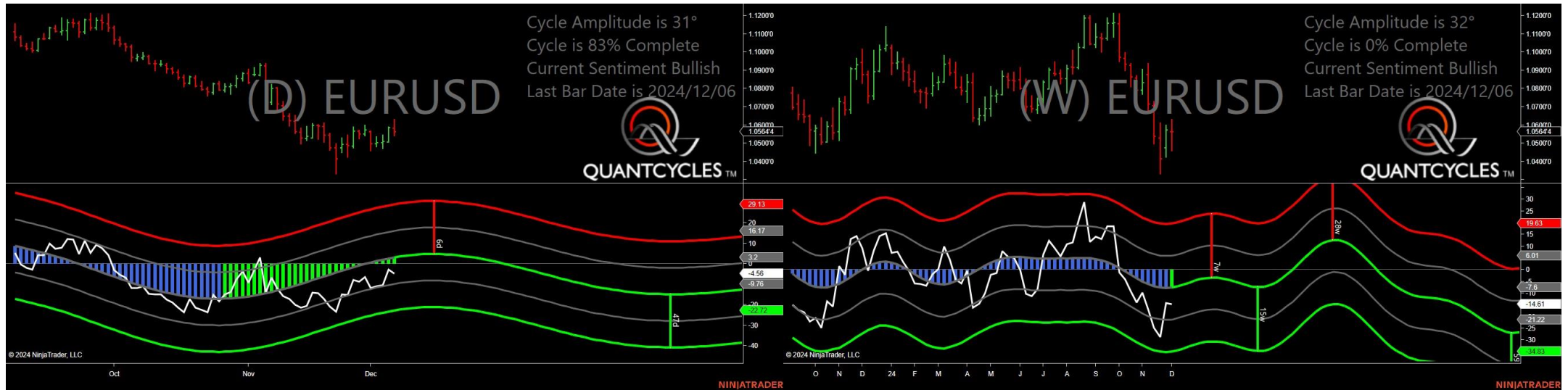

- Amplitude is 31° - Good
- Direction Accuracy is 50%
- Market is at Support Extreme - Expect market consolidation Between \$1.05644 and \$1.05422



# British Pound/Australian Dollar - Analysis Chart



- Amplitude is 26° - Good
- Direction Accuracy is 0%
- Market is at Resistance Extreme - Expect market consolidation Between \$1.99748 and \$1.99327

# British Pound/Canadian Dollar - Analysis Chart

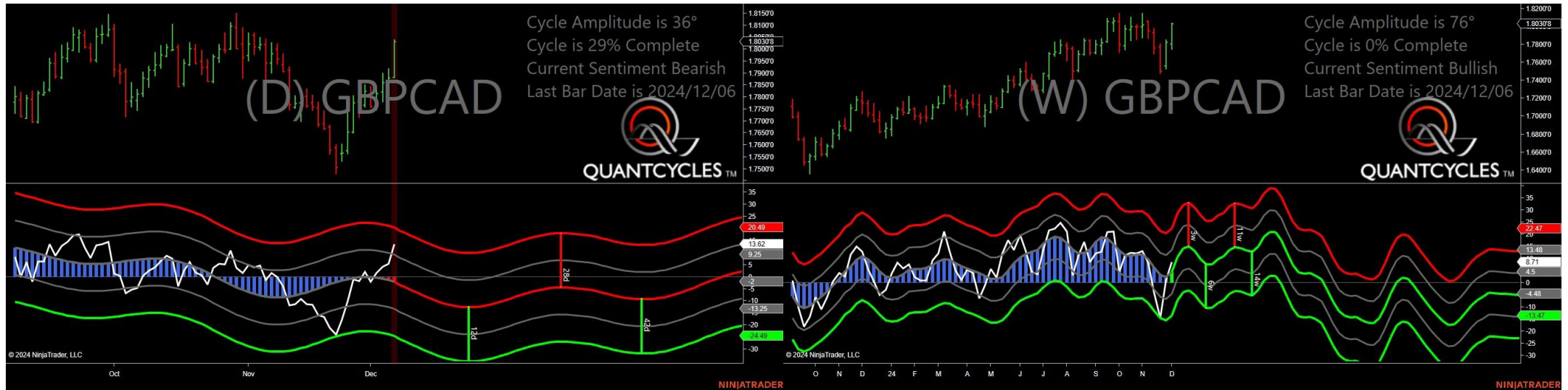

- Amplitude is 36° - Good
- Direction Accuracy is 0%
- Market is at Resistance Extreme - Expect market consolidation Between \$1.80399 and \$1.80308

# British Pound/Swiss Franc - Analysis Chart

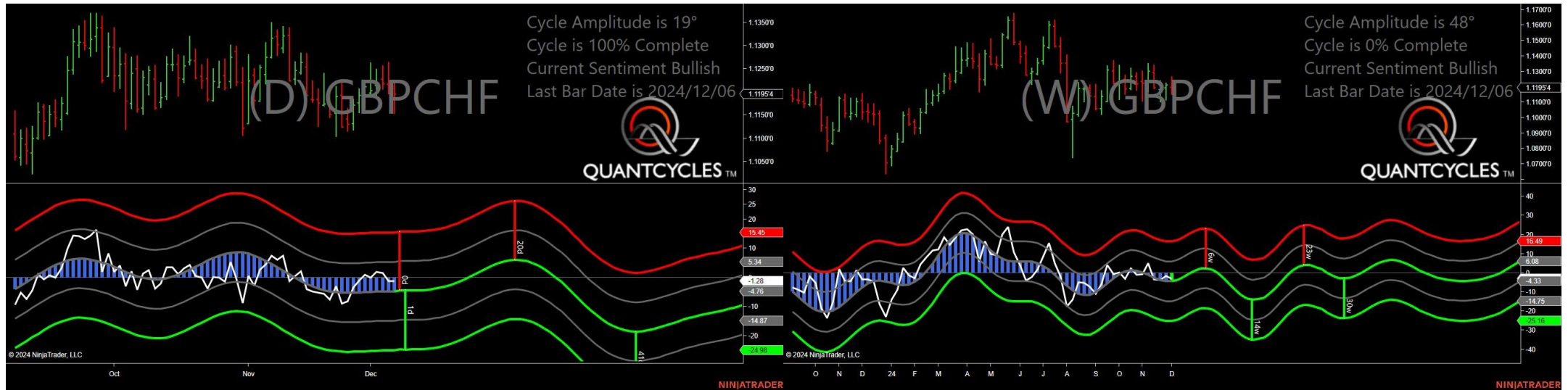

- Amplitude is 19° - Weak
- Direction Accuracy is 50%
- Market is at Support Extreme - Expect market consolidation Between \$1.11954 and \$1.11547

# British Pound/Japanese Yen - Analysis Chart

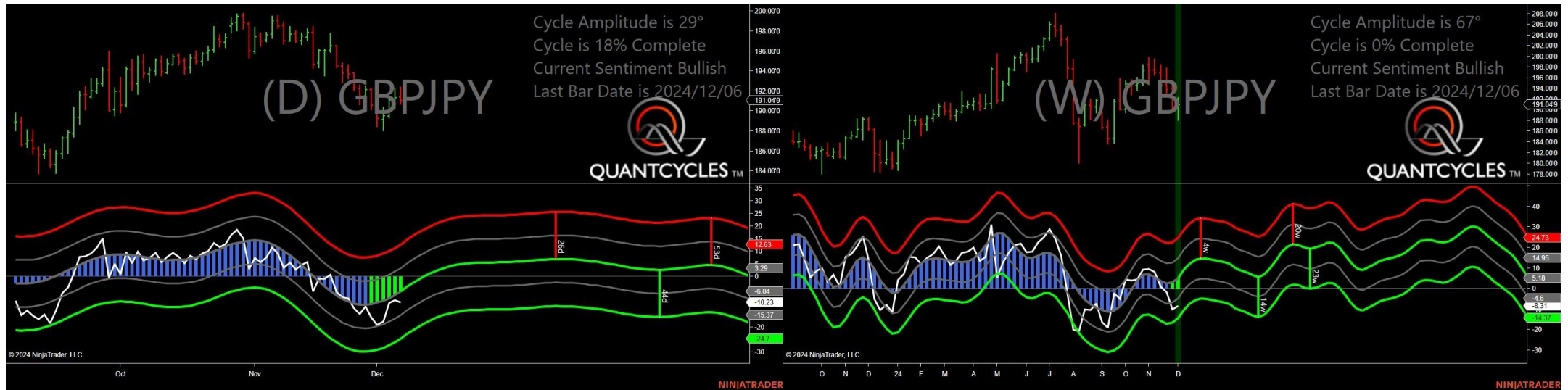

- Amplitude is 29° - Good
- Direction Accuracy is 50%
- Market is at Support Extreme - Expect market consolidation Between \$191.049 and \$190.714

# British Pound/New Zealand Dollar - Analysis Chart

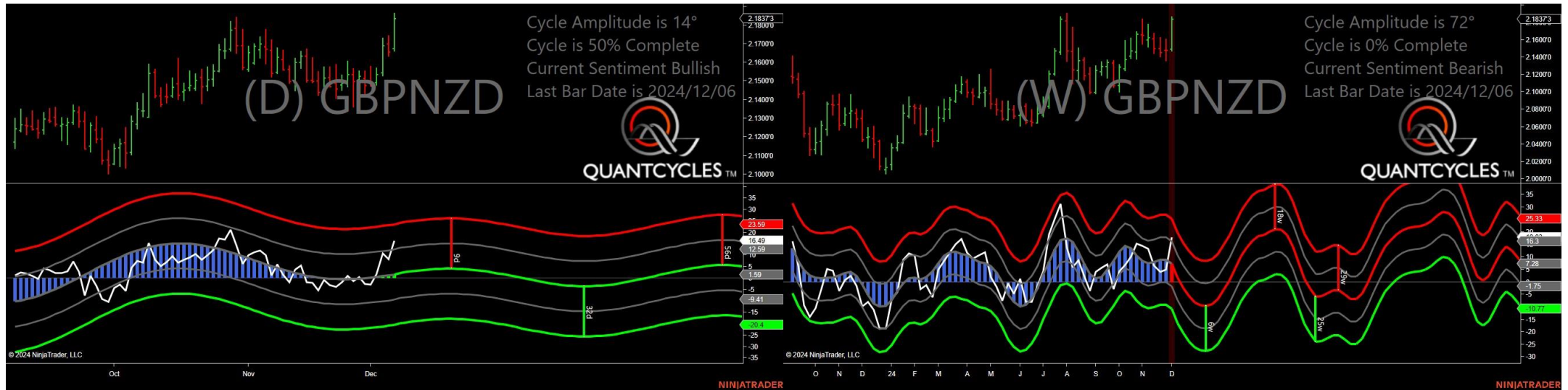

- Amplitude is 14° - Weak
- Direction Accuracy is 50%
- Market is at Support Extreme - Expect market consolidation Between \$2.16739 and \$2.16618

# British Pound/Us Dollar - Analysis Chart

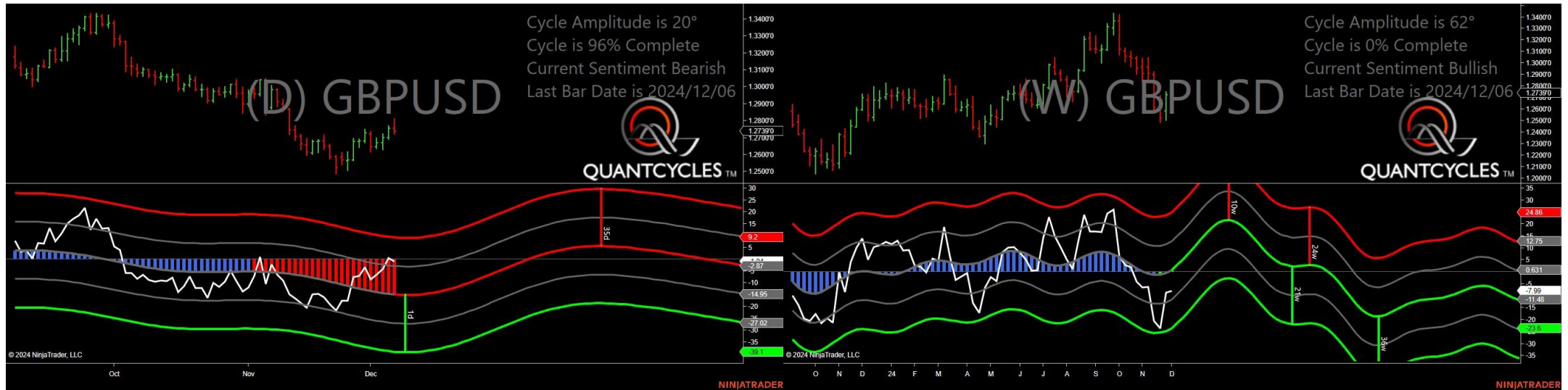

- Amplitude is 20° - Weak
- Direction Accuracy is 0%
- Market is at Resistance Extreme - Expect market consolidation Between \$1.28113 and \$1.27574

# New Zealand Dollar/Canadian Dollar - Analysis Chart

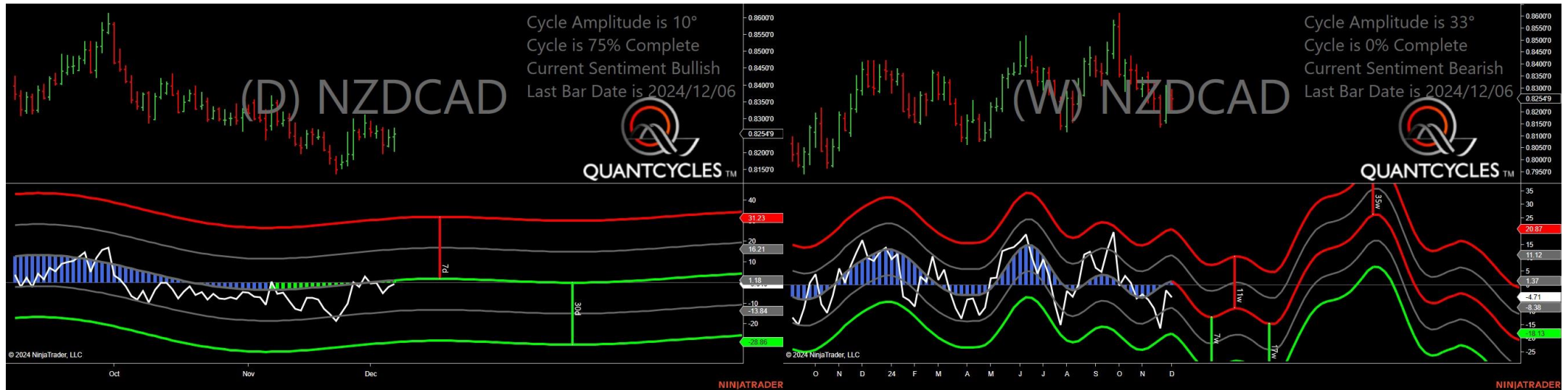

- Amplitude is 10° - Weak
- Direction Accuracy is 50%
- Market is at Support Extreme - Expect market consolidation Between \$0.82477 and \$0.82045

# New Zealand Dollar/Swiss Franc - Analysis Chart

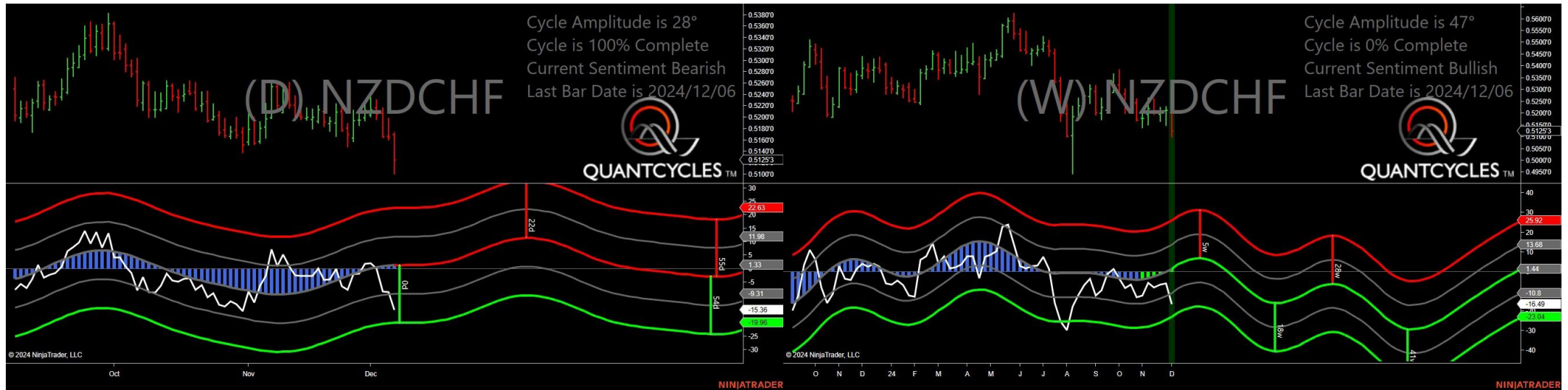

- Amplitude is 28° - Good
- Direction Accuracy is 0%
- Market is at Resistance Extreme - Expect market consolidation Between \$0.51725 and \$0.51697



# New Zealand Dollar/Japanese Yenese - Analysis Chart

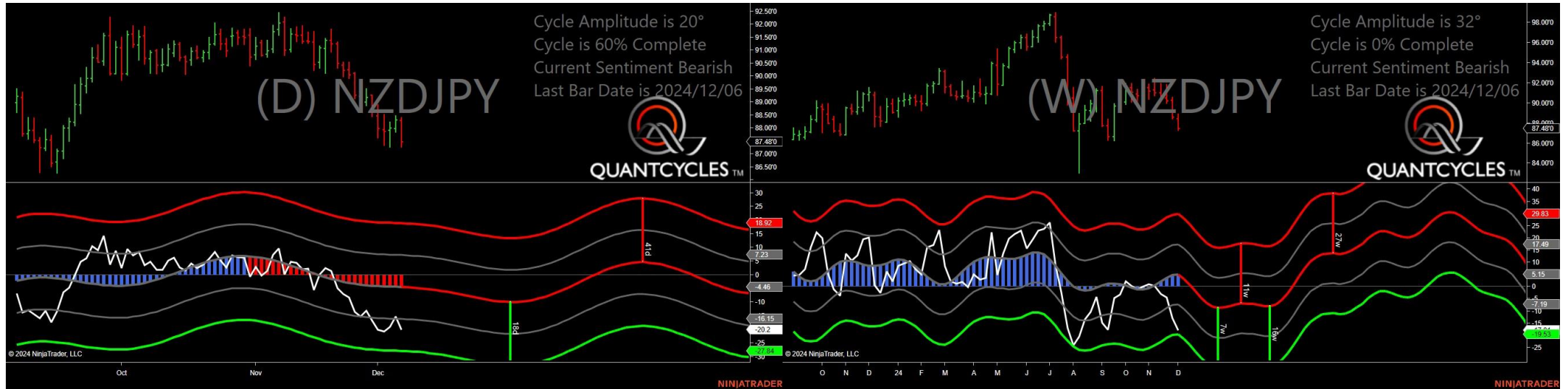

- Amplitude is 20° - Weak
- Direction Accuracy is 0%
- Market is at Resistance Extreme - Expect market consolidation Between \$88.4 and \$88.296

# New Zealand Dollar/Us Dollar - Analysis Chart

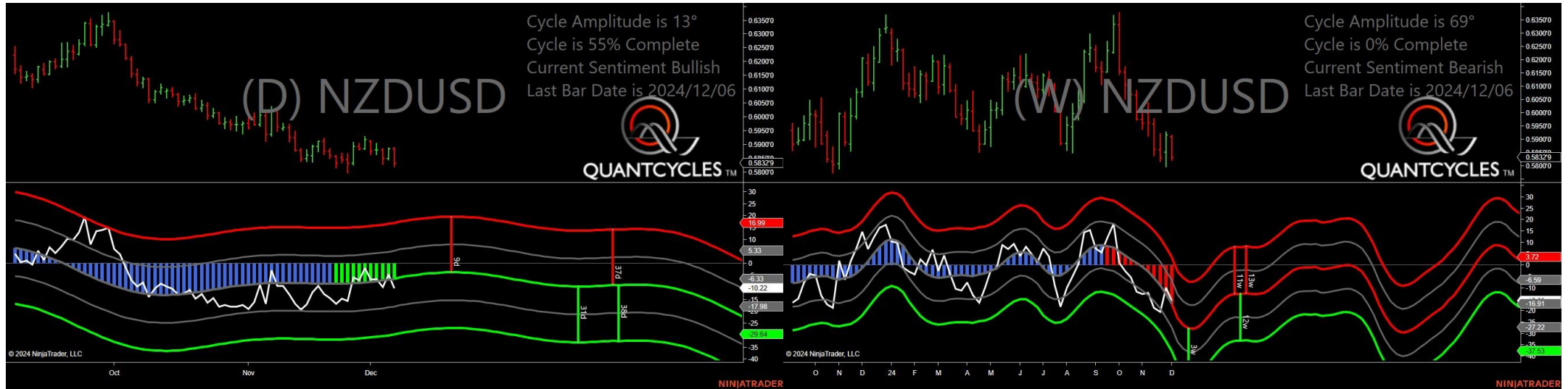

- Amplitude is 13° - Weak
- Direction Accuracy is 50%
- Market is at Support Extreme - Expect market consolidation Between \$0.58329 and \$0.58211

# Us Dollar /Canadian Dollar - Analysis Chart

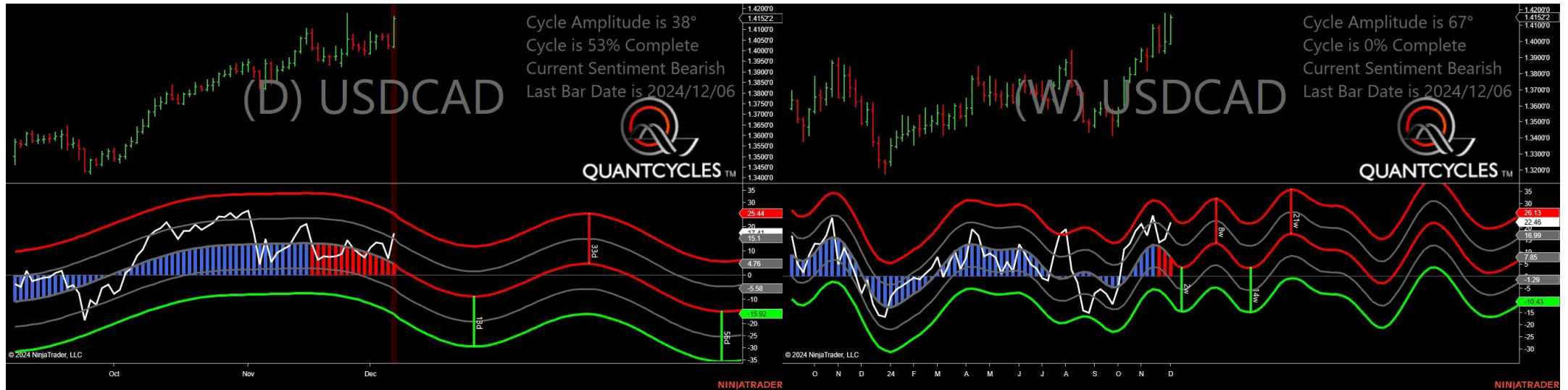

- Amplitude is 38° - Good
- Direction Accuracy is 0%
- Market is at Resistance Extreme - Expect market consolidation Between \$1.41646 and \$1.41522

# Us Dollar /Swiss Franc - Analysis Chart



- Amplitude is 43° - Strong
- Direction Accuracy is 0%
- Market is at Resistance Extreme - Expect market consolidation Between \$0.87972 and \$0.87874

# Us Dollar /Japanese Yen - Analysis Chart

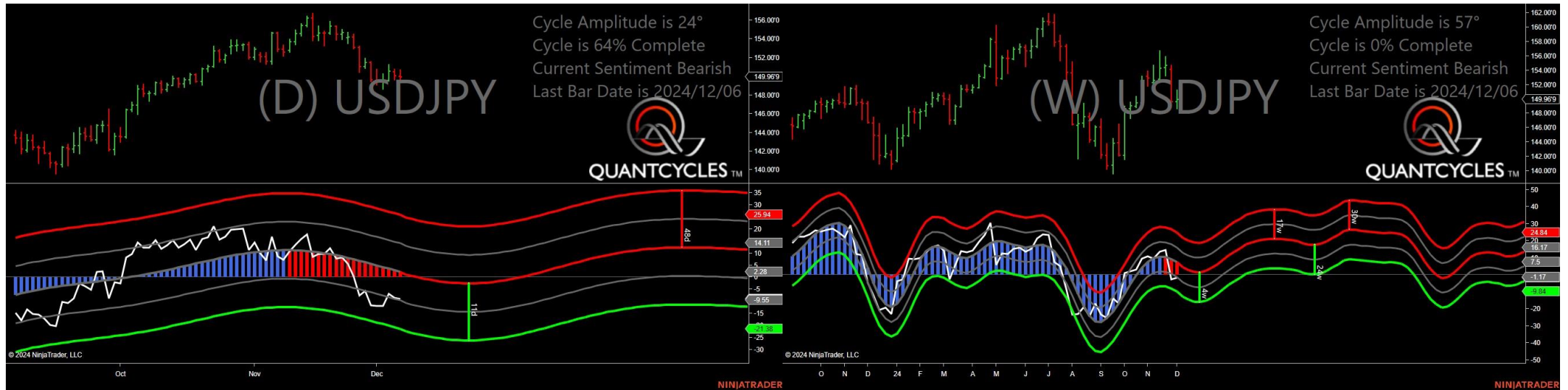

- Amplitude is 24° - Good
- Direction Accuracy is 0%
- Market is at Resistance Extreme - Expect market consolidation Between \$150.698 and \$150.029

# Us Dollar /Mexican - Analysis Chart



- Amplitude is 37° - Good
- Direction Accuracy is 0%
- Market is at Resistance Extreme - Expect market consolidation Between \$20.28165 and \$20.1878

# Us Dollar /Norwegian Krone - Analysis Chart

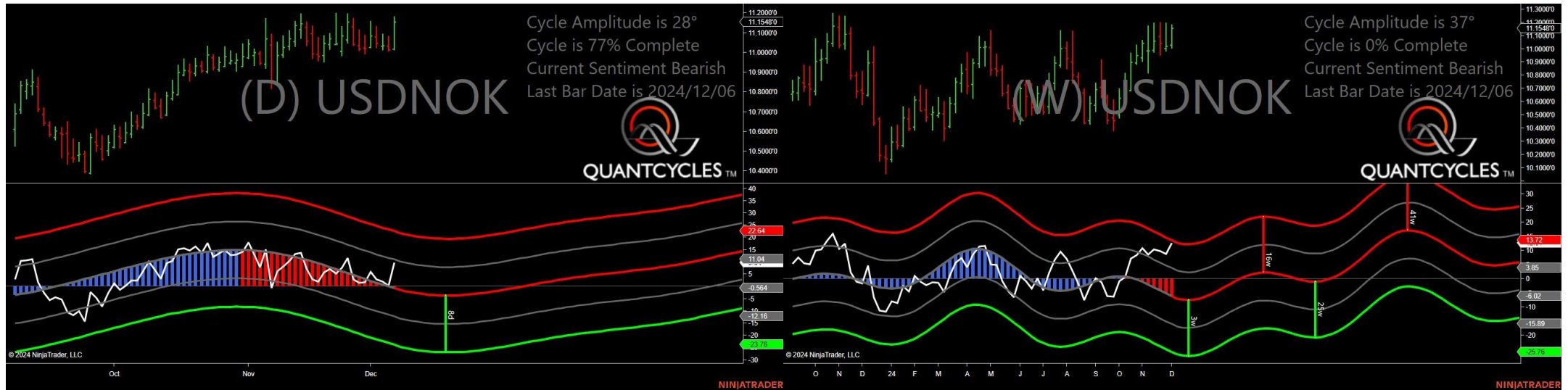

- Amplitude is 28° - Good
- Direction Accuracy is 0%
- Market is at Resistance Extreme - Expect market consolidation Between \$11.18196 and \$11.1548

# Us Dollar/South Africa Rand - Analysis Chart

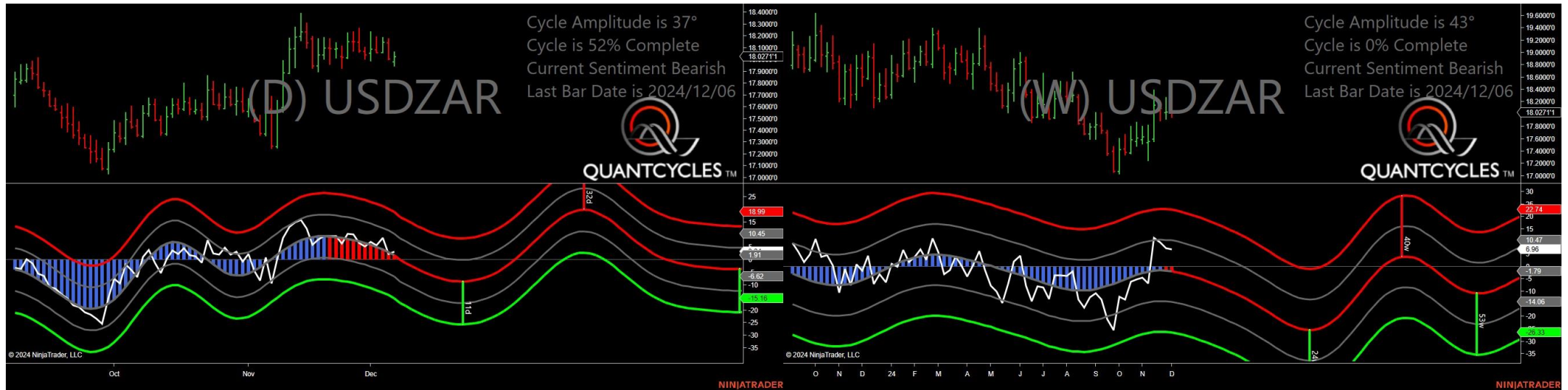

- Amplitude is 37° - Good
- Direction Accuracy is 0%
- Market is at Resistance Extreme - Expect market consolidation Between \$18.06204 and \$18.02711